

Table of Contents Click title to navigate to page.

<i>Certificates</i>	2
<i>Quantum 2.0</i>	6
<i>Product Catalog (2023)</i>	62
<i>Quantum</i>	64
<i>Fusion A</i>	81
<i>Fusion S</i>	99
<i>Controllers, Sirens & Misc</i>	123
<i>Lux Series</i>	153

FENIEX INDUSTRIES

6320 E STASSNEY LN
AUSTIN, TX 78744
1.800.615.8350



CERTIFICATE OF COMPLIANCE

THIS CERTIFICATE STATE THE FULFILLMENT OF THE REQUIREMENT THAT ALL PROPOSED MATERIALS WILL WORK WITHOUT ANY TECHNICAL AND OPERATIONAL LIMITATIONS WITH HARSH CONDITIONS. FENIEX PRODUCTS HAVE MET AND EXCEEDED THE REQUIREMENTS SET BY UAE STANDARDS.

The products listed above meet the guidelines for Class 1 performance.
Full test reports can be aquired by contacting Feniex Industries.

Date of Certificate: 04.24.2020

A handwritten signature in black ink, appearing to be 'Shah' or similar, written over a horizontal line.

R&D/Engineering Supervisor

NFPA REQUIREMENTS

LARGE APPARATUS LIGHTING REQUIREMENTS

Each Apparatus, 25' long or greater, is divided into eight (8) warning zones: 4 upper and 4 lower.

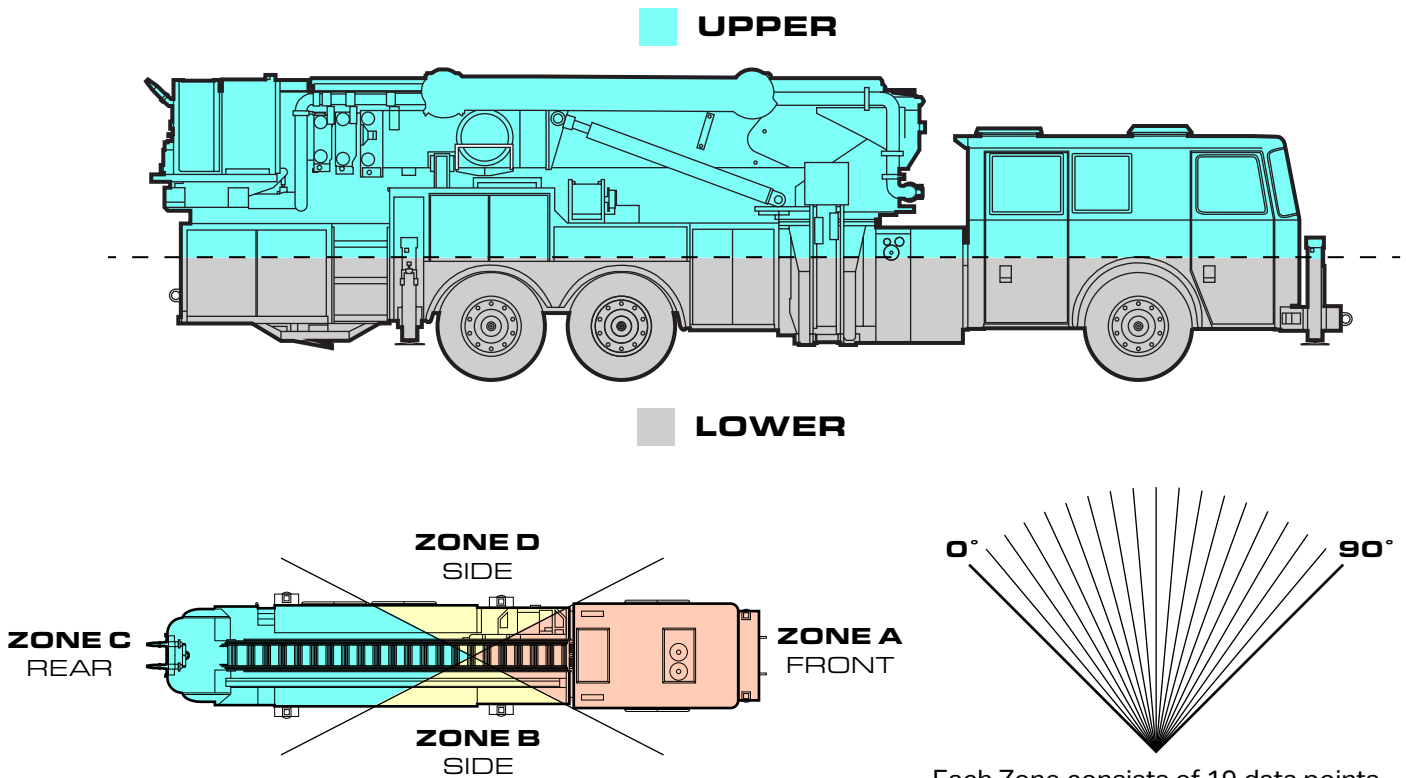

Each Zone consists of 19 data points where light energy is measured

NFPA COMPLIANT COMPONENTS

Cannon® Hide-a-Way	Fusion® Full Size Lightbars	Quad® Full Size Lightbars
T3® Surface Mount	Fusion® Mini Lightbar	Quad® Mini Lightbar
Wide Lux® Perimeter Lights	Fusion® Surface Mount	Quad® Surface Mount

Feniex Industries, Inc.

6320 E Stassney Ln. Bldg. 1
Austin, Texas 78744

Phone / 1.800.615.8350
Fax / 1.512.593.7142



ZONE A UPPER:

Product Name	Part #	Color
Fusion® Full Size Lightbar 49"	FN-4916	
Fusion® Full Size Lightbar 60"	FN-6016	
Fusion® Mini Lightbar	FN-6116	
Quad® Full Size Lightbar 49"	Q-4920	
Quad® Full Size Lightbar 60"	Q-6020	
Quad® Mini Lightbar	Q-6120	

ZONE A LOWER, ZONE B UPPER & ZONE B LOWER:

Product Name	Part #	Color
Wide Lux® 9x7	A-7900	R, B, A, W, AW, BW, RW, RA, BA, RB
Wide Lux® 6x4	A-4600	R, B, A, W, AW, BW, RW, RA, BA, RB
Wide Lux® 7x3	A-3700	R, B, A, W, AW, BW, RW, RA, BA, RB
Fusion® Surface Mount 40°/180°	FSM-40/180	R, B, A, W, G, AW, BW, RW, RA, BA, RB
T3® Surface Mount	D-50015	R, B, A, W, G
Quad® Surface Mount	QSM-8101	Standard with Red, Blue, White & Amber

ZONE C UPPER, ZONE D UPPER & ZONE C LOWER:

Product Name	Part #	Color
Wide Lux® 9x7	A-7900	R, B, A, W, AW, BW, RW, RA, BA, RB
Wide Lux® 6x4	A-4600	R, B, A, W, AW, BW, RW, RA, BA, RB
Wide Lux® 7x3	A-3700	R, B, A, W, AW, BW, RW, RA, BA, RB
Fusion® Surface Mount 40°/180°	FSM-40/180	R, B, A, W, G, AW, BW, RW, RA, BA, RB
T3® Surface Mount	D-50015	R, B, A, W, G
Quad® Surface Mount	QSM-8101	Standard with Red, Blue, White & Amber
Cannon® 120° Hide-a-Way	QSM-8101	R, B, A, W, AW, BW, RW, RA, BA, RB,

Contact your sales rep for a quote or sign up to become a dealer today at
<http://www.feniex.com>

FENIEX INDUSTRIES

6320 E STASSNEY LN
AUSTIN, TX 78744
1.800.615.8350



ORIGINAL WARRANTY CERTIFICATE

OUR GUARANTEE: FENIEX INDUSTRIES, INC. WARRANTIES TO THE ORIGINAL PURCHASER THAT ALL OUR PRODUCTS SHALL BE FREE FROM DEFECTS IN MATERIAL AND WORKMANSHIP. FENIEX INDUSTRIES SPEAKERS, SIRENS AND CONTROLLERS ARE WARRANTIED FOR 2 YEARS FROM THE MANUFACTURING DATE. IN ADDITION, ALL OTHER PRODUCTS ARE WARRANTIED FOR 5 YEARS FROM THE MANUFACTURING DATE. PLEASE REFER TO YOUR PRODUCT'S INSTRUCTION MANUAL. TO VERIFY THE TERMS AND CONDITIONS OF YOUR WARRANTY. IF YOU HAVE ANY QUESTIONS PLEASE CALL OUR HELPLINE TEAM FOR CLARIFICATION.

Warranty may be null and void if:

- *The product suffered physical damage*
- *The product is modified and/or disassembled*

A handwritten signature in black ink, appearing to be 'Shank'.

R&D/Engineering Supervisor

The Feniex Helpline is available during the following times (CST):

MONDAY - FRIDAY: 9AM to 6PM
CLOSED ON SATURDAY AND SUNDAY

1.800.615.8350

EMAIL: SUPPORT@FENIEX.COM



2024 NEW ARRIVALS GUIDE

▲ FENIEX INDUSTRIES

Feniex Industries is a USA manufacturer of visual and audio emergency vehicle warning products. Located in the heart of Texas, Feniex is the fastest growing emergency vehicle manufacturer.

Feniex changes lives by manufacturing innovative, American-made products for the world's toughest jobs.



MADE IN THE USA.
PREMIER VEHICLE LIGHTING





LETTER FROM THE CHIEF SALES OFFICER

I am thrilled to present to you our latest product catalog, showcasing our innovative range of solutions designed to empower you in serving your customers with excellence.

At Fenix, we pride ourselves on being the leader in multicolor, 1SKU programmable technology. This technology drives our ability to implement plans at every level, replacing the traditional build-to-order logic of our industry. Our commitment to providing the most cost-efficient and functional warning technology for vehicle applications across all global markets remains steadfast. Fenix equipment is meticulously designed and built with inventory consolidation principles, enabling the fastest lead times to customers and ease of use.

As Chief Sales Officer, I am deeply committed to your success. It's not just about selling products; it's about building relationships, understanding your needs, and providing the support you deserve. Whether you're an established partner or exploring our offerings for the first time, know that we are here to support you every step of the way.

In this catalog, you will find a comprehensive selection of our cutting-edge products. From state-of-the-art lighting solutions to advanced control systems, we continue to push the boundaries of innovation to ensure that you have the tools necessary to thrive in a competitive market.

"AS WE EMBARK ON THIS JOURNEY TOGETHER, I WANT TO EXPRESS MY GRATITUDE FOR YOUR CONTINUED PARTNERSHIP AND TRUST IN FENIEX INDUSTRIES. YOUR SUCCESS IS OUR SUCCESS, AND WE ARE HONORED TO BE A PART OF YOUR GROWTH STORY."

Thank you for choosing Fenix Industries as your trusted partner.

Yemilyn Mosley
Chief Sales Officer

TABLE OF CONTENTS

Quantum®

Product Guide.....	4
Unlock Software.....	5
Product Series.....	6

Q® Series

Product Guide.....	11
Product Series.....	12

Contact Us

Phone Number: 1.800.615.8350

Email: support@feniex.com

Address: Feniex Industries
6320 E Stassney Ln, Bldg 1, Ste 175
Austin, TX 78744

Hours: Monday - Friday
9am - 6pm CST

Social Media



facebook.com/feniexindustries



linkedin.com/company/feniex-industries



instagram.com/feniexofficial



youtube.com/feniexindustries



tiktok.com/feniexinc



snapchat.com/add/feniexofficial

QUANTUM[®] 2.0

UNLOCK YOUR POTENTIAL

QUANTUM 2.0



Available in Single, Dual, Tri, Quad, Quint, and Amber.



14

FUNCTIONS

4-13

INPUTS

60°







OPTICS

PRODUCT	PART #	DIMENSIONS	LED COUNT
A. Quantum 44" Lightbar	QT4420**	44.5" x 11.8" x 1.6"	594 LEDs
B. Quantum 49" Lightbar	QT4920**	49.15" x 11.8" x 1.6"	702 LEDs
C. Quantum 60" Lightbar	QT6020**	59.8" x 11.8" x 1.6"	810 LEDs
D. Quantum 14" Mini Lightbar	QT6120**	13.94" x 8.1" x 1.6"	162 LEDs
E. Quantum 18" Mini Lightbar	QT1823**	17.9" x 8.1" x 1.6"	216 LEDs
F. Quantum 27" Mini Lightbar	QT2723**	27.1" x 8.1" x 1.6"	324 LEDs
G. Quantum Rocker Panel	QT8820**	63.75" x 1.3" x 2.25"	216 LEDs
H. Quantum 400 Stick	QT0420**	18.8" x 1.3" x 2.25"	108 LEDs
I. Quantum 600 Stick	QT0620**	28.1" x 1.3" x 2.25"	162 LEDs
J. Quantum 800 Stick	QT0820**	37.46" x 1.3" x 2.25"	216 LEDs
K. Quantum Arrow	QT1020**	42.46" x 1.3" x 15"	432 LEDs
L. Quantum Split Arrow	QT1020H**	21.5" x 2.75" x 15"	216 LEDs
M. Quantum Interior	QT*****	37.46" x 1" x 2.25"	216 LEDs
N. Quantum Spoiler	QT*****	13.06" x 2.1" x 4.6"	162 LEDs
O. Quantum Pillar	QT*****	4" x 10" x 20"	162 LEDs



QUANTUM[®] 2.0

UNLOCK SOFTWARE: HOW IT WORKS

UNLOCK LEVEL	COLOR OPTIONS PER MODULE
Single Color Level	
Dual Color Level	
Tri Color Level	
Quad Color Level	
Quint Color Level	
Amber Color Level	



**CLICK HERE TO
DOWNLOAD THE
QUANTUM UNLOCK
SOFTWARE**



**LEARN TO PROGRAM
QUANTUM HERE**



**OPTIONAL
CONVERTER FOR
UP TO 28 INPUTS**

Converter sold separately.

INTEGRATED FUNCTIONS ON EVERY LEVEL

- | | | |
|---------------------|----------------|------------------|
| ✓ Tail | ✓ Turn Signal | ✓ Work Light |
| ✓ Cruise | ✓ Brake Signal | ✓ Low Power |
| ✓ Front Flash | ✓ Left Alley | ✓ Cut Off |
| ✓ Rear Flash | ✓ Right Alley | ✓ Pattern Change |
| ✓ Arrow Directional | ✓ Take Down | |

QUANTUM[®] 2.0

Available in Single, Dual, Tri, Quad, Quint, and Amber.

QUANTUM 2.0

QUANTUM[®] 44"

Full-Sized Lightbar

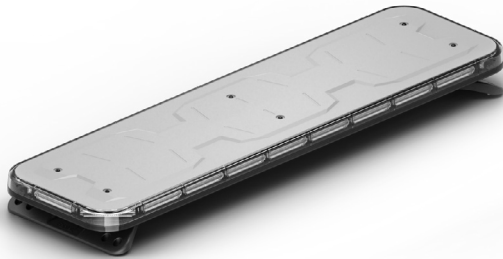

PART #	QT4420
DIMENSIONS	44" x 12.15" x 1.6"
VOLTAGE	10-18VDC
CURRENT DRAW	17 Amps @ 13V
INPUTS	13 Inputs
FLASH PATTERNS	Over 20
OPTICS	60° Wide Spread
LED COUNT	594 LEDs
CABLE LENGTH	15ft

QUANTUM[®] 49"

Full-Sized Lightbar

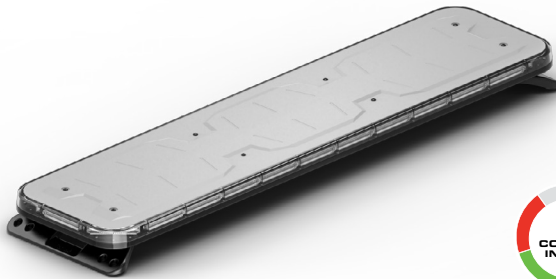

PART #	QT4920
DIMENSIONS	49.8" x 12.15" x 1.6"
VOLTAGE	10-18VDC
CURRENT DRAW	20 Amps @ 13V
INPUTS	13 Inputs
FLASH PATTERNS	Over 20
OPTICS	60° Wide Spread
LED COUNT	702 LEDs
CABLE LENGTH	15ft

QUANTUM[®] 60"

Full-Sized Lightbar

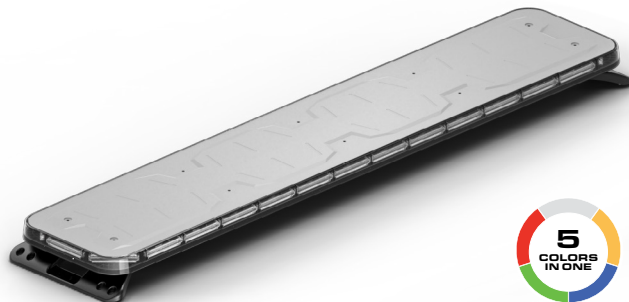

PART #	QT6020
DIMENSIONS	59.8" x 12.15" x 1.6"
VOLTAGE	10-18VDC
CURRENT DRAW	13 Amps @ 13V
INPUTS	14 Inputs
FLASH PATTERNS	Over 20
OPTICS	60° Wide Spread
LED COUNT	810 LEDs
CABLE LENGTH	15ft



QUANTUM[®] 2.0

Available in Single, Dual, Tri, Quad, Quint, and Amber.

QUANTUM[®] 14"

Mini Lightbar



PART #	QT6120
DIMENSIONS	14.45" x 8.5" x 1.6"
VOLTAGE	10-18VDC
CURRENT DRAW	5 Amps @ 13V
INPUTS	4 Inputs
FLASH PATTERNS	Over 20
OPTICS	60° Wide Spread
LED COUNT	162 LEDs
CABLE LENGTH	15ft

QUANTUM[®] 18"

Mini Lightbar



PART #	QT1823
DIMENSIONS	17.9" x 8.1" x 1.6"
VOLTAGE	10-18VDC
CURRENT DRAW	6 Amps @ 13V
INPUTS	4 Inputs
FLASH PATTERNS	Over 20
OPTICS	60° Wide Spread
LED COUNT	216 LEDs
CABLE LENGTH	15ft

QUANTUM[®] 27"

Mini Lightbar



PART #	QT2723
DIMENSIONS	27.1" x 8.1" x 1.6"
VOLTAGE	10-18VDC
CURRENT DRAW	9 Amps @ 13V
INPUTS	4 Inputs
FLASH PATTERNS	Over 20
OPTICS	60° Wide Spread
LED COUNT	324 LEDs
CABLE LENGTH	15ft

QUANTUM[®] 2.0

Available in Single, Dual, Tri, Quad, Quint, and Amber.

QUANTUM 2.0

QUANTUM[®] 400

Lightstick



PART #	QT0420
DIMENSIONS	18.8" x 2.25" x 1.25"
VOLTAGE	10-18VDC
CURRENT DRAW	3 Amps @ 13V
INPUTS	10 Inputs
FLASH PATTERNS	Over 20
OPTICS	60° Wide Spread
LED COUNT	108 LEDs
CABLE LENGTH	10ft

QUANTUM[®] 600

Lightstick



PART #	QT0620
DIMENSIONS	28.1" x 2.25" x 1.25"
VOLTAGE	10-18VDC
CURRENT DRAW	5 Amps @ 13V
INPUTS	10 Inputs
FLASH PATTERNS	Over 20
OPTICS	60° Wide Spread
LED COUNT	162 LEDs
CABLE LENGTH	10ft

QUANTUM[®] 800

Lightstick



PART #	QT8820
DIMENSIONS	37.46" x 2.25" x 1.25"
VOLTAGE	10-18VDC
CURRENT DRAW	6 Amps @ 13V
INPUTS	10 Inputs
FLASH PATTERNS	Over 20
OPTICS	60° Wide Spread
LED COUNT	216 LEDs
CABLE LENGTH	10ft



QUANTUM[®] 2.0

Available in Single, Dual, Tri, Quad, Quint, and Amber.

QUANTUM[®] ROCKER

Lightstick



PART #	QT8820
DIMENSIONS	63.75" x 2.25" x 1.25"
VOLTAGE	10-18VDC
CURRENT DRAW	6 Amps @ 13V
INPUTS	10 Inputs
FLASH PATTERNS	Over 20
OPTICS	60° Wide Spread
LED COUNT	216 LEDs
CABLE LENGTH	10ft

QUANTUM[®] ARROW

Lightstick



PART #	QT1020
DIMENSIONS	42.5" x 2.75" x 15"
VOLTAGE	10-18VDC
CURRENT DRAW	12 Amps @ 13V
INPUTS	10 Inputs
FLASH PATTERNS	Over 20
OPTICS	60° Wide Spread
LED COUNT	432 LEDs
CABLE LENGTH	10ft

QUANTUM[®] SPLIT ARROW

Lightstick

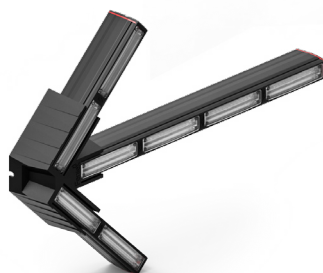

PART #	QT1020H
DIMENSIONS	21.5" x 2.75" x 15"
VOLTAGE	10-18VDC
CURRENT DRAW	6 Amps @ 13V
INPUTS	10 Inputs
FLASH PATTERNS	Over 20
OPTICS	60° Wide Spread
LED COUNT	216 LEDs
CABLE LENGTH	10ft

QUANTUM[®] 2.0

Available in Single, Dual, Tri, Quad, Quint, and Amber.

QUANTUM 2.0

QUANTUM[®] INTERIOR

Interior Lightbar



PART #	QT****
DIMENSIONS	37.46" x 1" x 2.25"
VOLTAGE	10-18VDC
CURRENT DRAW	5 Amps @ 13V
INPUTS	10 Inputs
FLASH PATTERNS	Over 20
OPTICS	60° Wide Spread
LED COUNT	216 LEDs
CABLE LENGTH	10ft
TYPE	Tahoe, Suburban, Silverado, Sierra, Ram 1500/2500/3500, Charger, Durango, Explorer, Expedition, F-150, F-250, F-350, F-450

QUANTUM[®] SPOILER

Perimeter



PART #	QT****
DIMENSIONS	13.06" x 2.1" x 4.6"
VOLTAGE	10-18VDC
CURRENT DRAW	5 Amps @ 13V
INPUTS	10 Inputs
FLASH PATTERNS	Over 20
OPTICS	60° Wide Spread
LED COUNT	162 LEDs
CABLE LENGTH	10ft
TYPE	Tahoe, Suburban, Explorer

QUANTUM[®] PILLAR

Perimeter



PART #	QT****
DIMENSIONS	4" x 10" x 20"
VOLTAGE	10-18VDC
CURRENT DRAW	5 Amps @ 13V
INPUTS	10 Inputs
FLASH PATTERNS	Over 20
OPTICS	60° Wide Spread
LED COUNT	162 LEDs
CABLE LENGTH	10ft
TYPE	Tahoe, Suburban, Explorer



Q[®] SERIES

INFINITE POSSIBILITIES

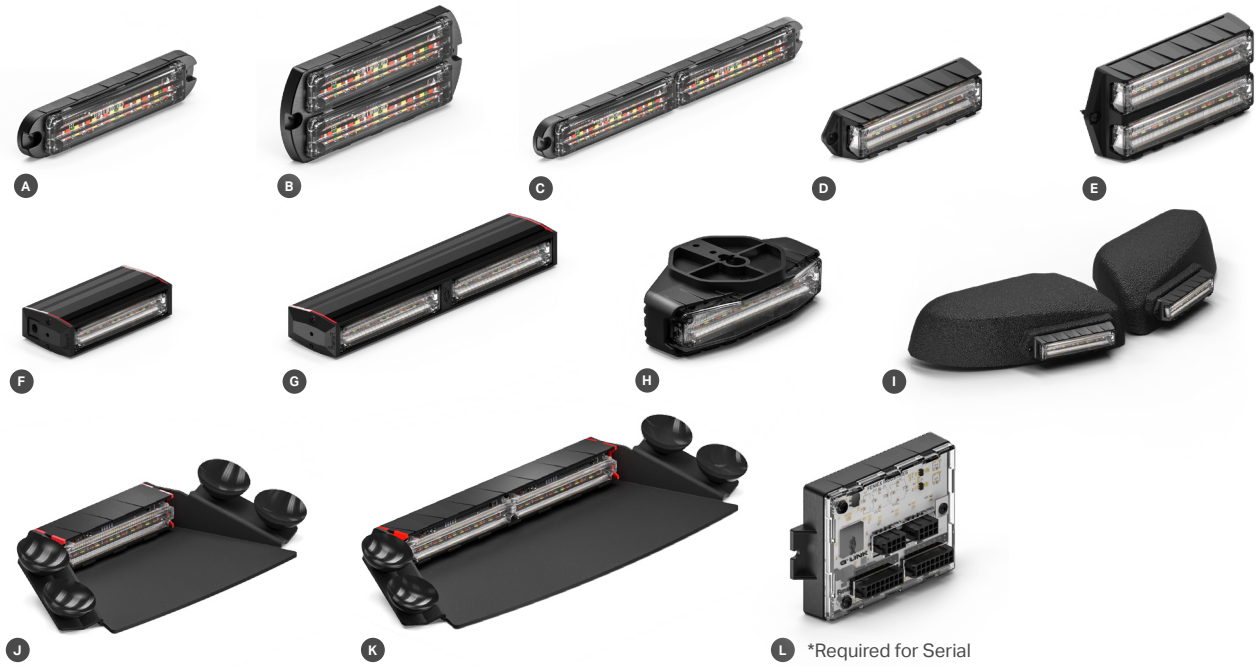

3-Mode or Serial Technology with 31 Available Color Settings: Single, Dual, Tri, Quad, & Quint.

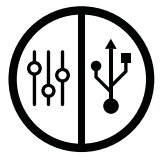

**3-MODE
OR SERIAL**



PRODUCT	TECH	PART #	DIMENSIONS	LED COUNT
A. Q-Flat-Surface Mount	3-Mode	<i>QFM-8101</i>	5.5" x 0.56" x 1"	27 LEDs
B. Q-Flat-Dual-Surface Mount	3-Mode	<i>QFD-8101</i>	5.25" x 0.56" x 2.25"	54 LEDs
C. Q-Flat-Wide-Surface Mount	3-Mode	<i>QFW-8101</i>	9.625" x 0.56" x 1"	54 LEDs
D. Q-Surface Mount	3-Mode	<i>QQM-8101</i>	5.25" x 0.88" x 1.17"	27 LEDs
E. Q-Dual Surface Mount	3-Mode	<i>QQDM-8101</i>	5.25" x 0.88" x 2.25"	54 LEDs
F. Q-100 Stick	3-Mode	<i>QQ-0120</i>	4.8" x 2.25" x 1.25"	27 LEDs
G. Q-200 Stick	3-Mode	<i>QQ-0220</i>	9.5" x 2.25" x 1.25"	54 LEDs
H. Q-Under Mirror	3-Mode	<i>QQUM-0121</i>	4.6" x 2.5" x 1"	27 LEDs
I. Q-Mirror Mount	3-Mode	<i>QQ-****</i>	2.9" x 11" x 7"	54 LEDs
J. Q-1X Dash	3-Mode	<i>QQ-1120</i>	9.71" x 4.97" x 1.7"	27 LEDs
K. Q-2X Dash	3-Mode	<i>QQ-2120</i>	13.8" x 4.97" x 1.7"	54 LEDs
A. Q-Flat-Surface Mount	Serial	<i>QFMS-8101</i>	5.5" x 0.56" x 1"	27 LEDs
B. Q-Flat-Dual Surface Mount	Serial	<i>QFDS-8101</i>	5.25" x 0.56" x 2.25"	54 LEDs
C. Q-Flat-Wide Surface Mount	Serial	<i>QFWS-8101</i>	9.625" x 0.56" x 1"	54 LEDs
F. Q-Surface Mount	Serial	<i>QSMS-8101</i>	5.25" x 0.88" x 1.17"	27 LEDs
G. Q-Dual Surface Mount	Serial	<i>QDSMS-8101</i>	5.25" x 0.88" x 2.25"	54 LEDs
H. Q-100 Stick	Serial	<i>QQS-0120</i>	4.8" x 2.25" x 1.25"	27 LEDs
I. Q-200 Stick	Serial	<i>QQS-0220</i>	9.5" x 2.25" x 1.25"	54 LEDs
D. Q-Under Mirror	Serial	<i>QQUMS-0121</i>	4.6" x 2.5" x 1"	27 LEDs
E. Q-Mirror Mount	Serial	<i>QQS-****</i>	2.9" x 11" x 7"	54 LEDs
J. Q-1X Dash	Serial	<i>QQS-1120</i>	9.71" x 4.97" x 1.7"	27 LEDs
K. Q-2X Dash	Serial	<i>QQS-2120</i>	13.8" x 4.97" x 1.7"	54 LEDs
L. Q Link	Serial	<i>QLM-24</i>	3.95" x 2.6" x .75"	N/A

Q[®] SERIES

3-Mode or Serial Technology with 31 Available Color Settings: Single, Dual, Tri, Quad, & Quint.

Q-FLAT SURFACE MOUNT

Perimeter



3-MODE PART #	QFM-8101
SERIAL PART #	QFMS-8101
DIMENSIONS	5.5" x 0.56" x 1"
VOLTAGE	10-18VDC
CURRENT DRAW	1 Amp @ 13V
TECHNOLOGY	3-Mode or Serial
FLASH PATTERNS	14 Patterns
OPTICS	60° Wide Spread
LED COUNT	27 LEDs
CABLE LENGTH	1ft

Q-FLAT-DUAL SURFACE MOUNT

Perimeter



3-MODE PART #	QFD-8101
SERIAL PART #	QFDS-8101
DIMENSIONS	5.25" x 0.56" x 2.25"
VOLTAGE	10-18VDC
CURRENT DRAW	2 Amps @ 13V
TECHNOLOGY	3-Mode or Serial
FLASH PATTERNS	14 Patterns
OPTICS	60° Wide Spread
LED COUNT	54 LEDs
CABLE LENGTH	1ft

Q-FLAT-WIDE SURFACE MOUNT

Perimeter



3-MODE PART #	QFW-8101
SERIAL PART #	QFWS-8101
DIMENSIONS	9.625" x 0.56" x 1"
VOLTAGE	10-18VDC
CURRENT DRAW	2 Amps @ 13V
TECHNOLOGY	3-Mode or Serial
FLASH PATTERNS	14 Patterns
OPTICS	60° Wide Spread
LED COUNT	54 LEDs
CABLE LENGTH	1ft

Q[®] SERIES

3-Mode or Serial Technology with 31 Available Color Settings: Single, Dual, Tri, Quad, & Quint.

Q-SURFACE MOUNT

Perimeter



3-MODE PART #	QQM-8101
SERIAL PART #	QQMS-8101
DIMENSIONS	5.25" x 0.88" x 1.17"
VOLTAGE	10-18VDC
CURRENT DRAW	1 Amp @ 13v
TECHNOLOGY	3-Mode or Serial
FLASH PATTERNS	14 Patterns
OPTICS	60° Wide Spread
LED COUNT	27 LEDs
CABLE LENGTH	1ft

Q-DUAL SURFACE MOUNT

Perimeter



3-MODE PART #	QQDM-8101
SERIAL PART #	QQDMS-8101
DIMENSIONS	5.25" x 0.88" x 2.25"
VOLTAGE	10-18VDC
CURRENT DRAW	2 Amps @ 13V
TECHNOLOGY	3-Mode or Serial
FLASH PATTERNS	14 Patterns
OPTICS	60° Wide Spread
LED COUNT	54 LEDs
CABLE LENGTH	1ft

Q-100 STICK

Perimeter



3-MODE PART #	QQ-0120
SERIAL PART #	QQS-0120
DIMENSIONS	4.8" x 2.25" x 1.25"
VOLTAGE	10-18VDC
CURRENT DRAW	1 Amp @ 13v
TECHNOLOGY	3-Mode or Serial
FLASH PATTERNS	14 Patterns
OPTICS	60° Wide Spread
LED COUNT	27 LEDs
CABLE LENGTH	1ft

Q-200 STICK

Perimeter



3-MODE PART #	QQ-0220
SERIAL PART #	QQS-0220
DIMENSIONS	9.5" x 2.25" x 1.25"
VOLTAGE	10-18VDC
CURRENT DRAW	2 Amps @ 13V
TECHNOLOGY	3-Mode or Serial
FLASH PATTERNS	14 Patterns
OPTICS	60° Wide Spread
LED COUNT	54 LEDs
CABLE LENGTH	1ft

Q[®] SERIES

3-Mode or Serial Technology with 31 Available Color Settings: Single, Dual, Tri, Quad, & Quint.

Q-UNDER MIRROR

Perimeter



3-MODE PART #	QQUM-0121
SERIAL PART #	QQUMS-0121
DIMENSIONS	4.6" x 2.5" x 1"
VOLTAGE	10-18VDC
CURRENT DRAW	1 Amp @ 13V
TECHNOLOGY	3-Mode or Serial
FLASH PATTERNS	14 Patterns
OPTICS	60° Wide Spread
LED COUNT	27 LEDs
CABLE LENGTH	1ft

Q-MIRROR MOUNT

Perimeter



3-MODE PART #	QQ-****
SERIAL PART #	QQS-****
DIMENSIONS	2.9" x 11" x 7"
VOLTAGE	10-18VDC
CURRENT DRAW	2 Amps @ 13V
TECHNOLOGY	3-Mode or Serial
FLASH PATTERNS	14 Patterns
OPTICS	60° Wide Spread
LED COUNT	54 LEDs
CABLE LENGTH	1ft

Q-1X DASH

Perimeter



3-MODE PART #	QQ-1120
SERIAL PART #	QQS-1120
DIMENSIONS	9.71" x 4.97" x 1.7"
VOLTAGE	10-18VDC
CURRENT DRAW	1 Amp @ 13V
TECHNOLOGY	3-Mode or Serial
FLASH PATTERNS	14 Patterns
OPTICS	60° Wide Spread
LED COUNT	27 LEDs
CABLE LENGTH	1ft

Q-2X DASH

Perimeter



3-MODE PART #	QQ-2120
SERIAL PART #	QQS-2120
DIMENSIONS	13.8" x 4.97" x 1.7"
VOLTAGE	10-18VDC
CURRENT DRAW	2 Amps @ 13V
TECHNOLOGY	3-Mode or Serial
FLASH PATTERNS	14 Patterns
OPTICS	60° Wide Spread
LED COUNT	54 LEDs
CABLE LENGTH	1ft

Q[®] SERIES

3-Mode or Serial Technology with 31 Available Color Settings: Single, Dual, Tri, Quad, & Quint.

Q LINK

Controller

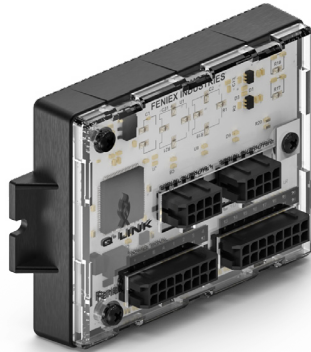

PART #	QLM-24
DIMENSIONS	3.95" x 2.6" x .75"
VOLTAGE	10-18VDC
CURRENT DRAW	1 Amp @ 12V
INPUTS	27 Inputs
FLASH PATTERNS	Over 20
OPTICS	-
LED COUNT	-
CABLE LENGTH	15ft

Q SERIES

Q LINK: HOW IT WORKS

You'll need a Q Link in order to program your serial Q Series product(s). Serial Q Series products include 27 programmable inputs, 8 serial ports, 1 zone selector input, and 16 zones (a zone is a location in which a module or group of modules are located). Each serial port can support up to 6 modules with a maximum of 48 modules on a single Q Link.

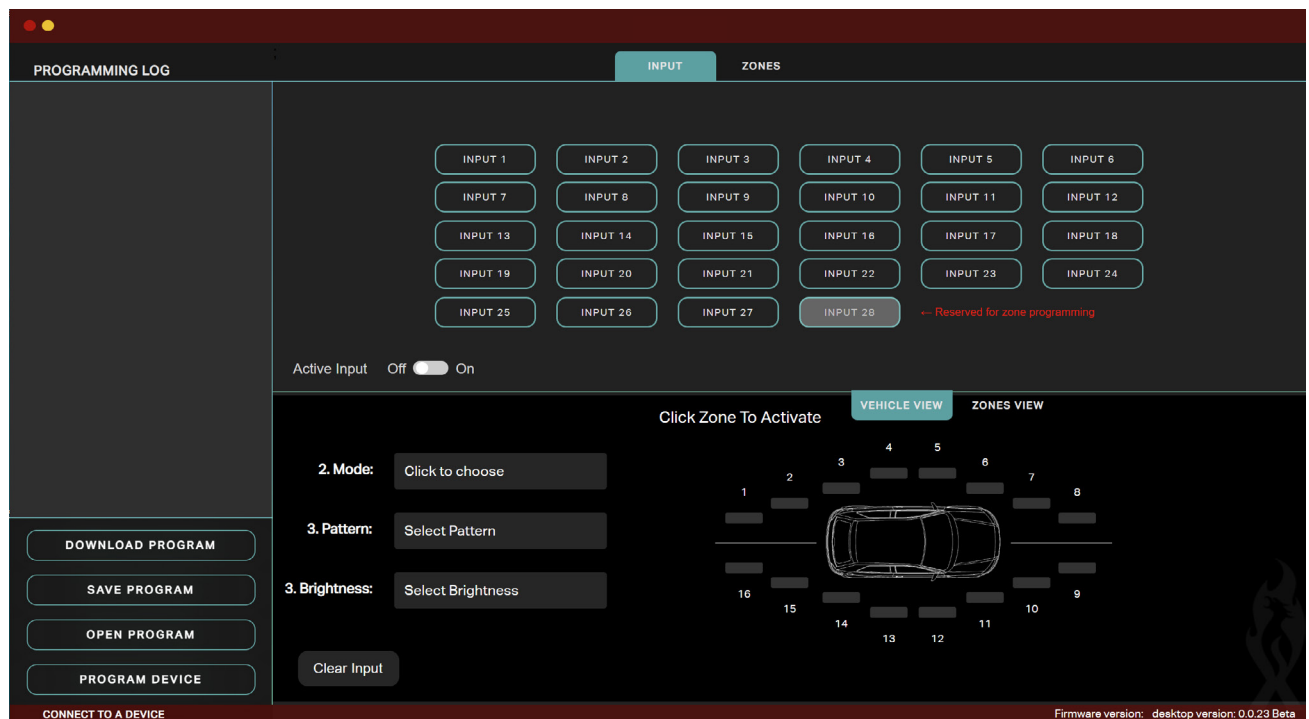

With the Q Link Software program, programming your serial Q Series products is easy and hassle-free. Learn more about programming your serial Q Series products at feniex.com/university/.



WATCH THE 2024 FENIEX SUMMIT

GO TO [PAGES.FENIEX.COM/FENIEXSUMMIT2024](https://pages.fenix.com/fenixsummit2024)



FENIEX

MADE IN THE USA.
PREMIER VEHICLE LIGHTING



QUANTUM[®] 2.0

Feniex Industries, Inc.
1.800.615.8350

Available in Single, Dual, Tri, Quad, Quint, and Amber.

QUANTUM[®] 44"

Full-Sized Lightbar



PART #	QT4420
DIMENSIONS	44" x 12.15" x 1.6"
VOLTAGE	10-18VDC
CURRENT DRAW	17 Amps @ 13V
INPUTS	13 Inputs
FLASH PATTERNS	Over 20
OPTICS	60° Wide Spread
LED COLORS	
LED COUNT	594 LEDs
CABLE LENGTH	15ft

MOUNTING:

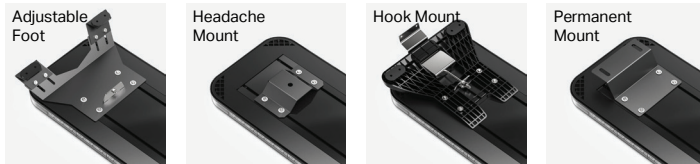

CERTIFICATIONS:



DESCRIPTION:

Feniex's patented Quantum[®] 2.0 Series offers 5-color capable technology and is available in 6 progressive Unlock Levels: Single, Dual, Tri, Quad, Quint, Amber. For a minimal unlock fee, all Feniex Quantum 2.0 products can be unlocked to any desired Unlock Level, providing unrivaled customization to meet your exact needs without breaking the bank. Feniex's Quantum 2.0 Series is now capable of 5 vivid colors: Blue, Red, Amber, White, and Green.

- Available in Single, Dual, Tri, Quad, Quint, & Amber.
- Blue, Red, Amber, White, and Green colors selectable per light module
- Computer Programmable with Unlock Quantum[®] Software
- 28 programmable inputs with optional converter
- 13 programmable inputs standard with each full-sized lightbar
- Universal Mount for all Vehicle Makes & Models
- Integrated takedown, alley and flood function
- Integrated front and rear flashing function
- Integrated DOT stop-turn-tail function
- Integrated arrow directional function
- Integrated dim and cut off function
- Integrated cruise and park function



Military-grade aluminum



Anti-yellowing & anti-cracking clear-coated polycarbonate lens



QUANTUM[®] 2.0

Feniex Industries, Inc.
1.800.615.8350

Available in Single, Dual, Tri, Quad, Quint, and Amber.

QUANTUM[®] 49"

Full-Sized Lightbar

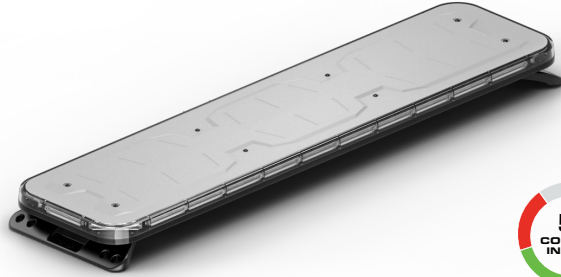

PART #	QT4920
DIMENSIONS	49.8"x 12.15"x 1.6"
VOLTAGE	10-18VDC
CURRENT DRAW	20 Amps @ 13V
INPUTS	13 Inputs
FLASH PATTERNS	Over 20
OPTICS	60° Wide Spread
LED COLORS	
LED COUNT	702 LEDs
CABLE LENGTH	15ft

MOUNTING:

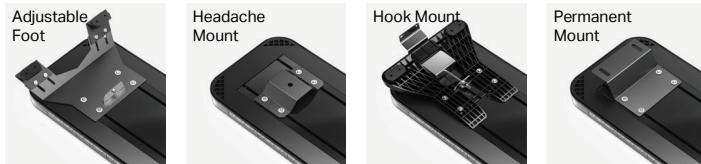

CERTIFICATIONS:



DESCRIPTION:

Feniex's patented Quantum[®] 2.0 Series offers 5-color capable technology and is available in 6 progressive Unlock Levels: Single, Dual, Tri, Quad, Quint, Amber. For a minimal unlock fee, all Feniex Quantum 2.0 products can be unlocked to any desired Unlock Level, providing unrivaled customization to meet your exact needs without breaking the bank. Feniex's Quantum 2.0 Series is now capable of 5 vivid colors: Blue, Red, Amber, White, and Green.

- Available in Single, Dual, Tri, Quad, Quint, & Amber.
- Blue, Red, Amber, White, and Green colors selectable per light module
- Computer Programmable with Unlock Quantum[®] Software
- 28 programmable inputs with optional converter
- 13 programmable inputs standard with each full-sized lightbar
- Universal Mount for all Vehicle Makes & Models
- Integrated takedown, alley and flood function
- Integrated front and rear flashing function
- Integrated DOT stop-turn-tail function
- Integrated arrow directional function
- Integrated dim and cut off function
- Integrated cruise and park function



Military-grade aluminum



Anti-yellowing & anti-cracking clear-coated polycarbonate lens



QUANTUM[®] 2.0

Feniex Industries, Inc.
1.800.615.8350

Available in Single, Dual, Tri, Quad, Quint, and Amber.

QUANTUM[®] 60"

Full-Sized Lightbar

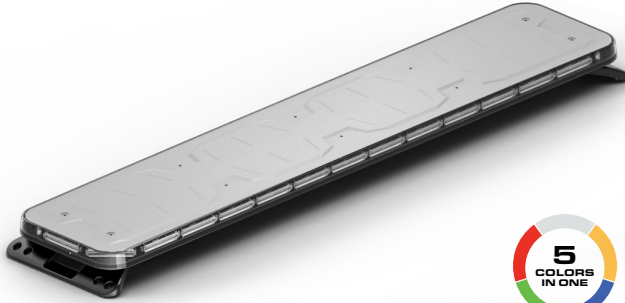

PART #	QT6020
DIMENSIONS	59.8" x 12.15" x 1.6"
VOLTAGE	10-18VDC
CURRENT DRAW	23 Amps @ 13V
INPUTS	13 Inputs
FLASH PATTERNS	Over 20
OPTICS	60° Wide Spread
LED COLORS	
LED COUNT	810 LEDs
CABLE LENGTH	15ft

MOUNTING:

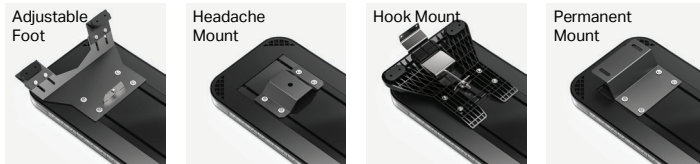

CERTIFICATIONS:



DESCRIPTION:

Feniex's patented Quantum[®] 2.0 Series offers 5-color capable technology and is available in 6 progressive Unlock Levels: Single, Dual, Tri, Quad, Quint, Amber. For a minimal unlock fee, all Feniex Quantum 2.0 products can be unlocked to any desired Unlock Level, providing unrivaled customization to meet your exact needs without breaking the bank. Feniex's Quantum 2.0 Series is now capable of 5 vivid colors: Blue, Red, Amber, White, and Green.

- Available in Single, Dual, Tri, Quad, Quint, & Amber.
- Blue, Red, Amber, White, and Green colors selectable per light module
- Computer Programmable with Unlock Quantum[®] Software
- 28 programmable inputs with optional converter
- 13 programmable inputs standard with each full-sized lightbar
- Universal Mount for all Vehicle Makes & Models
- Integrated takedown, alley and flood function
- Integrated front and rear flashing function
- Integrated DOT stop-turn-tail function
- Integrated arrow directional function
- Integrated dim and cut off function
- Integrated cruise and park function



Military-grade aluminum



Anti-yellowing & anti-cracking clear-coated polycarbonate lens



QUANTUM[®] 2.0

Feniex Industries, Inc.
1.800.615.8350

Available in Single, Dual, Tri, Quad, Quint, and Amber.

QUANTUM[®] 14"

Mini Lightbar



PART #	QT6120
DIMENSIONS	14.45" x 8.5" x 1.6"
VOLTAGE	10-18VDC
CURRENT DRAW	5 Amps @ 13V
INPUTS	4 Inputs
FLASH PATTERNS	Over 20
OPTICS	60° Wide Spread
LED COLORS	
LED COUNT	162 LEDs
CABLE LENGTH	15ft

MOUNTING:

Magnetic Mount



Permanent Mount



CERTIFICATIONS:



DESCRIPTION:

Feniex's patented Quantum[®] 2.0 Series offers 5-color capable technology and is available in 6 progressive Unlock Levels: Single, Dual, Tri, Quad, Quint, Amber. For a minimal unlock fee, all Feniex Quantum 2.0 products can be unlocked to any desired Unlock Level, providing unrivaled customization to meet your exact needs without breaking the bank. Feniex's Quantum 2.0 Series is now capable of 5 vivid colors: Blue, Red, Amber, White, and Green.

- Available in Single, Dual, Tri, Quad, Quint, & Amber.
- Blue, Red, Amber, White, and Green colors selectable per light module
- Computer Programmable with Unlock Quantum[®] Software
- 28 programmable inputs with optional converter
- 4 programmable inputs standard with each mini lightbar
- Universal Mount for all Vehicle Makes & Models

- Integrated takedown, alley and flood function
- Integrated front and rear flashing function
- Integrated DOT stop-turn-tail function
- Integrated arrow directional function
- Integrated dim and cut off function
- Integrated cruise and park function



Cig. Plug Connector



Weatherproof polycarbonate plastic base



Anti-yellowing & anti-cracking clear-coated polycarbonate lens

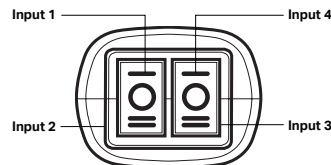



QUANTUM[®] 2.0

Feniex Industries, Inc.
1.800.615.8350

Available in Single, Dual, Tri, Quad, Quint, and Amber.

QUANTUM[®] 18"

Mini Lightbar



PART #	QT1823
DIMENSIONS	17.9" x 8.1" x 1.6"
VOLTAGE	10-18VDC
CURRENT DRAW	6 Amps @ 13V
INPUTS	4 Inputs
FLASH PATTERNS	Over 20
OPTICS	60° Wide Spread
LED COLORS	
LED COUNT	216 LEDs
CABLE LENGTH	15ft

MOUNTING:

Magnetic Mount



Permanent Mount



CERTIFICATIONS:



DESCRIPTION:

Feniex's patented Quantum[®] 2.0 Series offers 5-color capable technology and is available in 6 progressive Unlock Levels: Single, Dual, Tri, Quad, Quint, Amber. For a minimal unlock fee, all Feniex Quantum 2.0 products can be unlocked to any desired Unlock Level, providing unrivaled customization to meet your exact needs without breaking the bank. Feniex's Quantum 2.0 Series is now capable of 5 vivid colors: Blue, Red, Amber, White, and Green.

- Available in Single, Dual, Tri, Quad, Quint, & Amber.
- Blue, Red, Amber, White, and Green colors selectable per light module
- Computer Programmable with Unlock Quantum[®] Software
- 28 programmable inputs with optional converter
- 4 programmable inputs standard with each mini lightbar
- Universal Mount for all Vehicle Makes & Models

- Integrated takedown, alley and flood function
- Integrated front and rear flashing function
- Integrated DOT stop-turn-tail function
- Integrated arrow directional function
- Integrated dim and cut off function
- Integrated cruise and park function



Cig. Plug Connector



Weatherproof polycarbonate plastic base



Anti-yellowing & anti-cracking clear-coated polycarbonate lens

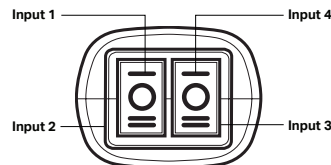



QUANTUM[®] 2.0

Feniex Industries, Inc.
1.800.615.8350

Available in Single, Dual, Tri, Quad, Quint, and Amber.

QUANTUM[®] 27"

Mini Lightbar



PART #	QT2723
DIMENSIONS	27.1" x 8.1" x 1.6"
VOLTAGE	10-18VDC
CURRENT DRAW	9 Amps @ 13V
INPUTS	4 Inputs
FLASH PATTERNS	Over 20
OPTICS	60° Wide Spread
LED COLORS	
LED COUNT	324 LEDs
CABLE LENGTH	15ft

MOUNTING:

Magnetic Mount



Permanent Mount



CERTIFICATIONS:



DESCRIPTION:

Feniex's patented Quantum[®] 2.0 Series offers 5-color capable technology and is available in 6 progressive Unlock Levels: Single, Dual, Tri, Quad, Quint, Amber. For a minimal unlock fee, all Feniex Quantum 2.0 products can be unlocked to any desired Unlock Level, providing unrivaled customization to meet your exact needs without breaking the bank. Feniex's Quantum 2.0 Series is now capable of 5 vivid colors: Blue, Red, Amber, White, and Green.

- Available in Single, Dual, Tri, Quad, Quint, & Amber.
- Blue, Red, Amber, White, and Green colors selectable per light module
- Computer Programmable with Unlock Quantum[®] Software
- 28 programmable inputs with optional converter
- 4 programmable inputs standard with each mini lightbar
- Universal Mount for all Vehicle Makes & Models

- Integrated takedown, alley and flood function
- Integrated front and rear flashing function
- Integrated DOT stop-turn-tail function
- Integrated arrow directional function
- Integrated dim and cut off function
- Integrated cruise and park function



Cig. Plug Connector



Weatherproof polycarbonate plastic base



Anti-yellowing & anti-cracking clear-coated polycarbonate lens

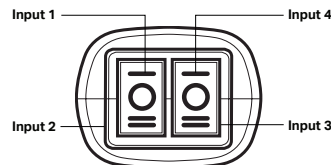



Available in Single, Dual, Tri, Quad, Quint, and Amber.

QUANTUM[®] 400

Lightstick



PART #	QT0420
DIMENSIONS	18.8" x 2.25" x 1.25"
VOLTAGE	10-18VDC
CURRENT DRAW	3 Amps @ 13V
INPUTS	10 Inputs
FLASH PATTERNS	Over 20
OPTICS	60° Wide Spread
LED COLORS	
LED COUNT	108 LEDs
CABLE LENGTH	10ft

MOUNTING:

L-bracket



2x L-bracket



Rotating bracket



Universal bracket



Headliner bracket



Window bracket



CERTIFICATIONS:



DESCRIPTION:

Feniex's patented Quantum[®] 2.0 Series offers 5-color capable technology and is available in 6 progressive Unlock Levels: Single, Dual, Tri, Quad, Quint, Amber. For a minimal unlock fee, all Feniex Quantum 2.0 products can be unlocked to any desired Unlock Level, providing unrivaled customization to meet your exact needs without breaking the bank. Feniex's Quantum 2.0 Series is now capable of 5 vivid colors: Blue, Red, Amber, White, and Green.

- Available in Single, Dual, Tri, Quad, Quint, & Amber.
- Blue, Red, Amber, White, and Green colors selectable per light module
- Computer Programmable with Unlock Quantum[®] Software
- 28 programmable inputs with optional converter
- 10 programmable inputs standard with each lightstick
- Universal Mount for all Vehicle Makes & Models
- Integrated takedown, alley and flood function
- Integrated front and rear flashing function
- Integrated DOT stop-turn-tail function
- Integrated arrow directional function
- Integrated dim and cut off function
- Integrated cruise and park function



Military-grade aluminum



Anti-yellowing & anti-cracking clear-coated polycarbonate lens



QUANTUM[®] 2.0

Feniex Industries, Inc.
1.800.615.8350

Available in Single, Dual, Tri, Quad, Quint, and Amber.

QUANTUM[®] 600

Lightstick



PART #	QT0620
DIMENSIONS	28.1" x 2.25" x 1.25"
VOLTAGE	10-18VDC
CURRENT DRAW	5 Amps @ 13V
INPUTS	10 Inputs
FLASH PATTERNS	Over 20
OPTICS	60° Wide Spread
LED COLORS	
LED COUNT	162 LEDs
CABLE LENGTH	10ft

MOUNTING:

L-bracket



2x L-bracket



Rotating bracket



Universal bracket



Headliner bracket



Window bracket



CERTIFICATIONS:



DESCRIPTION:

Feniex's patented Quantum[®] 2.0 Series offers 5-color capable technology and is available in 6 progressive Unlock Levels: Single, Dual, Tri, Quad, Quint, Amber. For a minimal unlock fee, all Feniex Quantum 2.0 products can be unlocked to any desired Unlock Level, providing unrivaled customization to meet your exact needs without breaking the bank. Feniex's Quantum 2.0 Series is now capable of 5 vivid colors: Blue, Red, Amber, White, and Green.

- Available in Single, Dual, Tri, Quad, Quint, & Amber.
- Blue, Red, Amber, White, and Green colors selectable per light module
- Computer Programmable with Unlock Quantum[®] Software
- 28 programmable inputs with optional converter
- 10 programmable inputs standard with each lightstick
- Universal Mount for all Vehicle Makes & Models
- Integrated takedown, alley and flood function
- Integrated front and rear flashing function
- Integrated DOT stop-turn-tail function
- Integrated arrow directional function
- Integrated dim and cut off function
- Integrated cruise and park function



10-input Quantum Wires



Military-grade aluminum



Anti-yellowing & anti-cracking clear-coated polycarbonate lens



Available in Single, Dual, Tri, Quad, Quint, and Amber.

QUANTUM[®] 800

Lightstick



PART #	QT8820
DIMENSIONS	37.46" x 2.25" x 1.25"
VOLTAGE	10-18VDC
CURRENT DRAW	6 Amps @ 13V
INPUTS	10 Inputs
FLASH PATTERNS	Over 20
OPTICS	60° Wide Spread
LED COLORS	
LED COUNT	216 LEDs
CABLE LENGTH	10ft

MOUNTING:

L-bracket



2x L-bracket



Rotating bracket



Universal bracket



Headliner bracket



Window bracket



CERTIFICATIONS:



DESCRIPTION:

Feniex's patented Quantum[®] 2.0 Series offers 5-color capable technology and is available in 6 progressive Unlock Levels: Single, Dual, Tri, Quad, Quint, Amber. For a minimal unlock fee, all Feniex Quantum 2.0 products can be unlocked to any desired Unlock Level, providing unrivaled customization to meet your exact needs without breaking the bank. Feniex's Quantum 2.0 Series is now capable of 5 vivid colors: Blue, Red, Amber, White, and Green.

- Available in Single, Dual, Tri, Quad, Quint, & Amber.
- Blue, Red, Amber, White, and Green colors selectable per light module
- Computer Programmable with Unlock Quantum[®] Software
- 28 programmable inputs with optional converter
- 10 programmable inputs standard with each lightstick
- Universal Mount for all Vehicle Makes & Models
- Integrated takedown, alley and flood function
- Integrated front and rear flashing function
- Integrated DOT stop-turn-tail function
- Integrated arrow directional function
- Integrated dim and cut off function
- Integrated cruise and park function



10-input Quantum Wires



Military-grade aluminum



Anti-yellowing & anti-cracking clear-coated polycarbonate lens



Available in Single, Dual, Tri, Quad, Quint, and Amber.

QUANTUM[®] 1000

Lightstick



PART #	QT1000
DIMENSIONS	46.75" x 2.25" x 1.25"
VOLTAGE	10-18VDC
CURRENT DRAW	8 Amps @ 13V
INPUTS	10 Inputs
FLASH PATTERNS	Over 20
OPTICS	60° Wide Spread
LED COLORS	
LED COUNT	270 LEDs
CABLE LENGTH	8ft

MOUNTING:

L-bracket



2x L-bracket



Rotating bracket



Universal bracket



Headliner bracket



Window bracket



CERTIFICATIONS:



DESCRIPTION:

Feniex's patented Quantum[®] 2.0 Series offers 5-color capable technology and is available in 6 progressive Unlock Levels: Single, Dual, Tri, Quad, Quint, Amber. For a minimal unlock fee, all Feniex Quantum 2.0 products can be unlocked to any desired Unlock Level, providing unrivaled customization to meet your exact needs without breaking the bank. Feniex's Quantum 2.0 Series is now capable of 5 vivid colors: Blue, Red, Amber, White, and Green.

- Available in Single, Dual, Tri, Quad, Quint, & Amber.
- Blue, Red, Amber, White, and Green colors selectable per light module
- Computer Programmable with Unlock Quantum[®] Software
- 28 programmable inputs with optional converter
- 10 programmable inputs standard with each lightstick
- Universal Mount for all Vehicle Makes & Models
- Integrated takedown, alley and flood function
- Integrated front and rear flashing function
- Integrated DOT stop-turn-tail function
- Integrated arrow directional function
- Integrated dim and cut off function
- Integrated cruise and park function



Military-grade aluminum



Anti-yellowing & anti-cracking clear-coated polycarbonate lens



QUANTUM[®] 2.0

Feniex Industries, Inc.
1.800.615.8350

Available in Single, Dual, Tri, Quad, Quint, and Amber.

QUANTUM[®] ROCKER

Lightstick



PART #	QT8820
DIMENSIONS	63.75" x 2.25" x 1.25"
VOLTAGE	10-18VDC
CURRENT DRAW	6 Amps @ 13V
INPUTS	10 Inputs
FLASH PATTERNS	Over 20
OPTICS	60° Wide Spread
LED COLORS	
LED COUNT	216 LEDs
CABLE LENGTH	10ft

MOUNTING:

L-bracket



2x L-bracket



Rotating bracket



Universal bracket



Headliner bracket



Window bracket



CERTIFICATIONS:



DESCRIPTION:

Feniex's patented Quantum[®] 2.0 Series offers 5-color capable technology and is available in 6 progressive Unlock Levels: Single, Dual, Tri, Quad, Quint, Amber. For a minimal unlock fee, all Feniex Quantum 2.0 products can be unlocked to any desired Unlock Level, providing unrivaled customization to meet your exact needs without breaking the bank. Feniex's Quantum 2.0 Series is now capable of 5 vivid colors: Blue, Red, Amber, White, and Green.

- Available in Single, Dual, Tri, Quad, Quint, & Amber.
- Blue, Red, Amber, White, and Green colors selectable per light module
- Computer Programmable with Unlock Quantum[®] Software
- 28 programmable inputs with optional converter
- 10 programmable inputs standard with each lightstick
- Universal Mount for all Vehicle Makes & Models
- Integrated takedown, alley and flood function
- Integrated front and rear flashing function
- Integrated DOT stop-turn-tail function
- Integrated arrow directional function
- Integrated dim and cut off function
- Integrated cruise and park function



10-input Quantum Wires



Military-grade aluminum



Anti-yellowing & anti-cracking clear-coated polycarbonate lens



QUANTUM[®] 2.0

Feniex Industries, Inc.
1.800.615.8350

Available in Single, Dual, Tri, Quad, Quint, and Amber.

QUANTUM[®] ARROW

Lightstick



PART #	QT1020
DIMENSIONS	42.5" x 2.75" x 15"
VOLTAGE	10-18VDC
CURRENT DRAW	12 Amps @ 13V
INPUTS	10 Inputs
FLASH PATTERNS	Over 20
OPTICS	60° Wide Spread
LED COLORS	
LED COUNT	432 LEDs
CABLE LENGTH	10ft

MOUNTING:

Built-in bracket



CERTIFICATIONS:



DESCRIPTION:

Feniex's patented Quantum[®] 2.0 Series offers 5-color capable technology and is available in 6 progressive Unlock Levels: Single, Dual, Tri, Quad, Quint, Amber. For a minimal unlock fee, all Feniex Quantum 2.0 products can be unlocked to any desired Unlock Level, providing unrivaled customization to meet your exact needs without breaking the bank. Feniex's Quantum 2.0 Series is now capable of 5 vivid colors: Blue, Red, Amber, White, and Green.

- Available in Single, Dual, Tri, Quad, Quint, & Amber.
- Blue, Red, Amber, White, and Green colors selectable per light module
- Computer Programmable with Unlock Quantum[®] Software
- 28 programmable inputs with optional converter
- 10 programmable inputs standard with each lightstick
- Universal Mount for all Vehicle Makes & Models
- Integrated takedown, alley and flood function
- Integrated front and rear flashing function
- Integrated DOT stop-turn-tail function
- Integrated arrow directional function
- Integrated dim and cut off function
- Integrated cruise and park function



Military-grade aluminum



Anti-yellowing & anti-cracking clear-coated polycarbonate lens



QUANTUM[®] 2.0

Feniex Industries, Inc.
1.800.615.8350

Available in Single, Dual, Tri, Quad, Quint, and Amber.

QUANTUM[®] SPLIT ARROW



PART #	QT1020H
DIMENSIONS	21.5" x 2.75" x 15"
VOLTAGE	10-18VDC
CURRENT DRAW	6 Amps @ 13V
INPUTS	10 Inputs
FLASH PATTERNS	Over 20
OPTICS	60° Wide Spread
LED COLORS	
LED COUNT	216 LEDs
CABLE LENGTH	10ft

MOUNTING:

Built-in bracket



CERTIFICATIONS:



DESCRIPTION:

Feniex's patented Quantum[®] 2.0 Series offers 5-color capable technology and is available in 6 progressive Unlock Levels: Single, Dual, Tri, Quad, Quint, Amber. For a minimal unlock fee, all Feniex Quantum 2.0 products can be unlocked to any desired Unlock Level, providing unrivaled customization to meet your exact needs without breaking the bank. Feniex's Quantum 2.0 Series is now capable of 5 vivid colors: Blue, Red, Amber, White, and Green.

- Available in Single, Dual, Tri, Quad, Quint, & Amber.
- Blue, Red, Amber, White, and Green colors selectable per light module
- Computer Programmable with Unlock Quantum[®] Software
- 28 programmable inputs with optional converter
- 10 programmable inputs standard with each lightstick
- Universal Mount for all Vehicle Makes & Models
- Integrated takedown, alley and flood function
- Integrated front and rear flashing function
- Integrated DOT stop-turn-tail function
- Integrated arrow directional function
- Integrated dim and cut off function
- Integrated cruise and park function



10-input
Quantum Wires



Military-grade
aluminum



Anti-yellowing & anti-
cracking clear-coated
polycarbonate lens



QUANTUM[®] 2.0

Feniex Industries, Inc.
1.800.615.8350

Available in Single, Dual, Tri, Quad, Quint, and Amber.

QUANTUM[®] INTERIOR

Interior Lightbar



PART #	QT****
DIMENSIONS	37.46" x 1" x 2.25"
VOLTAGE	10-18VDC
CURRENT DRAW	5 Amps @ 13V
INPUTS	10 Inputs
FLASH PATTERNS	Over 20
OPTICS	60° Wide Spread
LED COLORS	
LED COUNT	216 LEDs
CABLE LENGTH	10ft

CERTIFICATIONS:



DESCRIPTION:

Feniex's patented Quantum[®] 2.0 Series offers 5-color capable technology and is available in 6 progressive Unlock Levels: Single, Dual, Tri, Quad, Quint, Amber. For a minimal unlock fee, all Feniex Quantum 2.0 products can be unlocked to any desired Unlock Level, providing unrivaled customization to meet your exact needs without breaking the bank. Feniex's Quantum 2.0 Series is now capable of 5 vivid colors: Blue, Red, Amber, White, and Green.

- Available in Single, Dual, Tri, Quad, Quint, & Amber.
- Blue, Red, Amber, White, and Green colors selectable per light module
- Computer Programmable with Unlock Quantum[®] Software
- 28 programmable inputs with optional converter
- 10 programmable inputs standard with each lightstick
- Universal Mount for all Vehicle Makes & Models
- Integrated takedown, alley and flood function
- Integrated front and rear flashing function
- Integrated DOT stop-turn-tail function
- Integrated arrow directional function
- Integrated dim and cut off function
- Integrated cruise and park function



Military-grade aluminum



Anti-yellowing & anti-cracking clear-coated polycarbonate lens



QUANTUM[®] 2.0

Feniex Industries, Inc.
1.800.615.8350

Available in Single, Dual, Tri, Quad, Quint, and Amber.

QUANTUM[®] REAR INTERIOR

Interior Lightbar



PART #	QT2811
DIMENSIONS	37.25" x 8" x 1.5"
VOLTAGE	10-18VDC
CURRENT DRAW	6 Amps @ 13V
INPUTS	10 Inputs
FLASH PATTERNS	Over 20
OPTICS	60° Wide Spread
LED COLORS	
LED COUNT	216 LEDs
CABLE LENGTH	10ft

CERTIFICATIONS:



DESCRIPTION:

Feniex's patented Quantum[®] 2.0 Series offers 5-color capable technology and is available in 6 progressive Unlock Levels: Single, Dual, Tri, Quad, Quint, Amber. For a minimal unlock fee, all Feniex Quantum 2.0 products can be unlocked to any desired Unlock Level, providing unrivaled customization to meet your exact needs without breaking the bank. Feniex's Quantum 2.0 Series is now capable of 5 vivid colors: Blue, Red, Amber, White, and Green.

- Available in Single, Dual, Tri, Quad, Quint, & Amber.
- Blue, Red, Amber, White, and Green colors selectable per light module
- Computer Programmable with Unlock Quantum[®] Software
- 28 programmable inputs with optional converter
- 10 programmable inputs standard with each interior lightbar
- Universal Mount for all Vehicle Makes & Models
- Integrated takedown, alley and flood function
- Integrated front and rear flashing function
- Integrated DOT stop-turn-tail function
- Integrated arrow directional function
- Integrated dim and cut off function
- Integrated cruise and park function

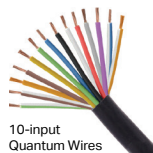

10-input
Quantum Wires



Military-grade
aluminum



Anti-yellowing & anti-
cracking clear-coated
polycarbonate lens



QUANTUM[®] 2.0

Feniex Industries, Inc.
1.800.615.8350

Available in Single, Dual, Tri, Quad, Quint, and Amber.

QUANTUM[®] SPOILER

Perimeter



PART #	QT****
DIMENSIONS	13.06" x 2.1" x 4.6"
VOLTAGE	10-18VDC
CURRENT DRAW	5 Amps @ 13V
INPUTS	10 Inputs
FLASH PATTERNS	Over 20
OPTICS	60° Wide Spread
LED COLORS	
LED COUNT	162 LEDs
CABLE LENGTH	10ft

CERTIFICATIONS:



DESCRIPTION:

Feniex's patented Quantum[®] 2.0 Series offers 5-color capable technology and is available in 6 progressive Unlock Levels: Single, Dual, Tri, Quad, Quint, Amber. For a minimal unlock fee, all Feniex Quantum 2.0 products can be unlocked to any desired Unlock Level, providing unrivaled customization to meet your exact needs without breaking the bank. Feniex's Quantum 2.0 Series is now capable of 5 vivid colors: Blue, Red, Amber, White, and Green.

- Available in Single, Dual, Tri, Quad, Quint, & Amber.
- Blue, Red, Amber, White, and Green colors selectable per light module
- Computer Programmable with Unlock Quantum[®] Software
- 28 programmable inputs with optional converter
- 10 programmable inputs standard with each spoiler
- Universal Mount for all Vehicle Makes & Models
- Integrated takedown, alley and flood function
- Integrated front and rear flashing function
- Integrated DOT stop-turn-tail function
- Integrated arrow directional function
- Integrated dim and cut off function
- Integrated cruise and park function



Military-grade aluminum



Anti-yellowing & anti-cracking clear-coated polycarbonate lens



QUANTUM[®] 2.0

Feniex Industries, Inc.
1.800.615.8350

Available in Single, Dual, Tri, Quad, Quint, and Amber.

QUANTUM[®] PILLAR

Perimeter



PART #	QT****
DIMENSIONS	4" x 10" x 20"
VOLTAGE	10-18VDC
CURRENT DRAW	5 Amps @ 13V
INPUTS	10 Inputs
FLASH PATTERNS	Over 20
OPTICS	60° Wide Spread
LED COLORS	
LED COUNT	162 LEDs
CABLE LENGTH	10ft

CERTIFICATIONS:



DESCRIPTION:

Feniex's patented Quantum[®] 2.0 Series offers 5-color capable technology and is available in 6 progressive Unlock Levels: Single, Dual, Tri, Quad, Quint, Amber. For a minimal unlock fee, all Feniex Quantum 2.0 products can be unlocked to any desired Unlock Level, providing unrivaled customization to meet your exact needs without breaking the bank. Feniex's Quantum 2.0 Series is now capable of 5 vivid colors: Blue, Red, Amber, White, and Green.

- Available in Single, Dual, Tri, Quad, Quint, & Amber.
- Blue, Red, Amber, White, and Green colors selectable per light module
- Computer Programmable with Unlock Quantum[®] Software
- 28 programmable inputs with optional converter
- 10 programmable inputs standard with each pillar
- Universal Mount for all Vehicle Makes & Models
- Integrated takedown, alley and flood function
- Integrated front and rear flashing function
- Integrated DOT stop-turn-tail function
- Integrated arrow directional function
- Integrated dim and cut off function
- Integrated cruise and park function



Military-grade aluminum



Anti-yellowing & anti-cracking clear-coated polycarbonate lens



Q[®] SERIES

Feniex Industries, Inc.
1.800.615.8350

3-Mode Technology with 31 Available Color Settings: Single, Dual, Tri, Quad, & Quint.

Q-FLAT SURFACE MOUNT

Perimeter



3-MODE PART #	QFM-8101
DIMENSIONS	5.5" x 0.56" x 1"
VOLTAGE	10-18VDC
CURRENT DRAW	1 Amp @ 13V
MODES	3 Modes
FLASH PATTERNS	14 Patterns
OPTICS	60° Wide Spread
LED COLORS	
LED COUNT	27 LEDs
CABLE LENGTH	1ft

MOUNTING:

L-bracket



Rotating bracket



License Plate
Bracket



Window bracket



Hood bracket



Dual Stack



VEHICLE SPECIFIC:

Mirror mount



CERTIFICATIONS:



DESCRIPTION:

Introducing the Feniex Q-Flat Surface Mount (3-Mode), the first 5-color, low-profile, smart perimeter light. Engineered for a stream-lined, sleek exterior, this cutting-edge surface mount light offers a spectrum of colors including Blue, Red, Amber, White, and Green, empowering you to command attention and enhance safety in any situation. The Feniex Q[®] Series is built with state-of-the-art smart modules compatible with any 12V switch or controller, syncs with all Feniex smart modules using 3-mode technology, and boasts bright 60-degree optics for exceptional visibility.

- Blue, Red, Amber, White, and Green colors in each module
- 6 Available bracket options to choose from
- Hardwire installation syncs with all Quad, Lux, and Q Series products
- Available functions include Flood, Cruise, and Stop Tail Turn and more
- Color-lock mode available during installation



Surface
Mount
Wire Harness



Military-grade
aluminum



Anti-yellowing & anti-
cracking clear-coated
polycarbonate lens



Q[®] SERIES

Feniex Industries, Inc.
1.800.615.8350

Serial Technology with 31 Available Color Settings: Single, Dual, Tri, Quad, & Quint.

Q-FLAT SURFACE MOUNT

Perimeter



PART #	QFMS-8101
DIMENSIONS	5.5" x 0.56" x 1"
VOLTAGE	10-18VDC
CURRENT DRAW	1 Amp @ 13V
INPUTS	27 Inputs
FLASH PATTERNS	Over 20
OPTICS	60° Wide Spread
LED COLORS	
LED COUNT	27 LEDs
CABLE LENGTH	1ft

MOUNTING:

L-bracket



Rotating bracket



License Plate Bracket



Window bracket



Hood bracket



Dual Stack



VEHICLE SPECIFIC:

Mirror mount



CERTIFICATIONS:



DESCRIPTION:

Introducing the Feniex Q-Flat-Surface Mount (Serial), the first 5-color, low-profile, serial perimeter light. Engineered for a stream-lined, sleek exterior, this cutting-edge surface mount light offers a spectrum of colors including Blue, Red, Amber, White, and Green, empowering you to command attention and enhance safety in any situation. The Feniex Q[®] Series lightheads are built with state-of-the-art serial technology that connects using 2 serial wires to the Q[®] Link device.

- Blue, Red, Amber, White, and Green colors in each module
- Syncs with up to 48 lightheads using one Q Link
- Computer programmable with Q Link Software
- 27 programmable inputs with the Q Link (sold separately)
- Available functions include Flood, Cruise, and Stop Tail Turn and more



Surface Mount Wire Harness



Military-grade aluminum



Anti-yellowing & anti-cracking clear-coated polycarbonate lens



Q[®] SERIES

Feniex Industries, Inc.
1.800.615.8350

3-Mode Technology with 31 Available Color Settings: Single, Dual, Tri, Quad, & Quint.

Q-FLAT-DUAL SURFACE MOUNT

Perimeter



3-MODE PART #	QFD-8101
DIMENSIONS	5.25" x 0.56" x 2.25"
VOLTAGE	10-18VDC
CURRENT DRAW	2 Amps @ 13V
MODES	3 Modes
FLASH PATTERNS	14 Patterns
OPTICS	60° Wide Spread
LED COLORS	
LED COUNT	54 LEDs
CABLE LENGTH	1ft

CERTIFICATIONS:



DESCRIPTION:

Introducing the Feniex Q-Flat-Dual Surface Mount (3-Mode), the first 5-color, low-profile, smart perimeter light. Engineered for a stream-lined, sleek exterior, this cutting-edge surface mount light offers a spectrum of colors including Blue, Red, Amber, White, and Green, empowering you to command attention and enhance safety in any situation. The Feniex Q[®] Series is built with state-of-the-art smart modules compatible with any 12V switch or controller, syncs with all Feniex smart modules using 3-mode technology, and boasts bright 60-degree optics for exceptional visibility.

- Blue, Red, Amber, White, and Green colors in each module
- Hardwire installation syncs with all Quad, Lux, and Q Series products
- Available functions include Flood, Cruise, and Stop Tail Turn and more
- Color-lock mode available during installation



Surface Mount Wire Harness



Military-grade aluminum



Anti-yellowing & anti-cracking clear-coated polycarbonate lens



Q[®] SERIES

Serial Technology with 31 Available Color Settings: Single, Dual, Tri, Quad, & Quint.

Feniex Industries, Inc.
1.800.615.8350

Q-FLAT-DUAL SURFACE MOUNT

Perimeter



PART #	QFDS-8101
DIMENSIONS	5.25" x 0.56" x 2.25"
VOLTAGE	10-18VDC
CURRENT DRAW	2 Amps @ 13V
INPUTS	27 Inputs
FLASH PATTERNS	Over 20
OPTICS	60° Wide Spread
LED COLORS	
LED COUNT	54 LEDs
CABLE LENGTH	1ft

CERTIFICATIONS:



DESCRIPTION:

Introducing the Feniex Q-Flat-Dual Surface Mount (Serial), the first 5-color, serial perimeter light with two low-profile lighthead modules stacked vertically for twice the brightness. Engineered for a stream-lined, sleek exterior, this cutting-edge surface mount light offers a spectrum of colors including Blue, Red, Amber, White, and Green, empowering you to command attention and enhance safety in any situation. The Feniex Q[®] Series lighthead modules are built with state-of-the-art serial technology that connects using 2 serial wires to the Q[®] Link device.

- Blue, Red, Amber, White, and Green colors in each module
- Syncs with up to 48 lighthead modules using one Q Link
- Computer programmable with Q Link Software
- 27 programmable inputs with the Q Link (sold separately)
- Available functions include Flood, Cruise, and Stop Tail Turn and more



Surface Mount Wire Harness



Military-grade aluminum



Anti-yellowing & anti-cracking clear-coated polycarbonate lens



Q[®] SERIES

3-Mode Technology with 31 Available Color Settings: Single, Dual, Tri, Quad, & Quint.

Feniex Industries, Inc.
1.800.615.8350

Q-FLAT-WIDE SURFACE MOUNT

Perimeter



3-MODE PART #	QFW-8101
DIMENSIONS	9.625" x 0.56" x 1"
VOLTAGE	10-18VDC
CURRENT DRAW	2 Amps @ 13V
MODES	3 Modes
FLASH PATTERNS	14 Patterns
OPTICS	60° Wide Spread
LED COLORS	
LED COUNT	54 LEDs
CABLE LENGTH	1ft

CERTIFICATIONS:



DESCRIPTION:

Introducing the Feniex Q-Flat-Wide Surface Mount (3-Mode), the first 5-color, low-profile, smart perimeter light. Engineered for a stream-lined, sleek exterior, this cutting-edge surface mount light offers a spectrum of colors including Blue, Red, Amber, White, and Green, empowering you to command attention and enhance safety in any situation. The Feniex Q[®] Series is built with state-of-the-art smart modules compatible with any 12V switch or controller, syncs with all Feniex smart modules using 3-mode technology, and boasts bright 60-degree optics for exceptional visibility.

- Blue, Red, Amber, White, and Green colors in each module
- Hardwire installation syncs with all Quad, Lux, and Q Series products
- Available functions include Flood, Cruise, and Stop Tail Turn and more
- Color-lock mode available during installation



Surface Mount Wire Harness



Military-grade aluminum



Anti-yellowing & anti-cracking clear-coated polycarbonate lens



Q[®] SERIES

Serial Technology with 31 Available Color Settings: Single, Dual, Tri, Quad, & Quint.

Feniex Industries, Inc.
1.800.615.8350

Q-FLAT-WIDE SURFACE MOUNT

Perimeter



PART #	QFWS-8101
DIMENSIONS	9.625" x 0.56" x 1"
VOLTAGE	10-18VDC
CURRENT DRAW	2 Amps @ 13V
INPUTS	27 Inputs
FLASH PATTERNS	Over 20
OPTICS	60° Wide Spread
LED COLORS	
LED COUNT	54 LEDs
CABLE LENGTH	1ft

CERTIFICATIONS:



DESCRIPTION:

Introducing the Feniex Q-Flat-Wide Surface Mount (Serial), the first 5-color, serial perimeter light with two low-profile lightheades stacked horizontally for twice the brightness. Engineered for a stream-lined, sleek exterior, this cutting-edge surface mount light offers a spectrum of colors including Blue, Red, Amber, White, and Green, empowering you to command attention and enhance safety in any situation. The Feniex Q[®] Series lightheades are built with state-of-the-art serial technology that connects using 2 serial wires to the Q[®] Link device.

- Blue, Red, Amber, White, and Green colors in each module
- Syncs with up to 48 lightheades using one Q Link
- Computer programmable with Q Link Software
- 27 programmable inputs with the Q Link (sold separately)
- Available functions include Flood, Cruise, and Stop Tail Turn and more



Military-grade aluminum



Anti-yellowing & anti-cracking clear-coated polycarbonate lens



Q[®] SERIES

Feniex Industries, Inc.
1.800.615.8350

3-Mode Technology with 31 Available Color Settings: Single, Dual, Tri, Quad, & Quint.

Q-SURFACE MOUNT

Perimeter



3-MODE PART #	QQM-8101
DIMENSIONS	5.25" x 0.88" x 1.17"
VOLTAGE	10-18VDC
CURRENT DRAW	1 Amp @ 13V
MODES	3 Modes
FLASH PATTERNS	14 Patterns
OPTICS	60° Wide Spread
LED COLORS	
LED COUNT	27 LEDs
CABLE LENGTH	1ft

MOUNTING:

L-bracket



Rotating bracket



License Plate Bracket



Window bracket



Hood bracket



Dual Stack



Recessed mount



VEHICLE SPECIFIC:

Mirror mount



CERTIFICATIONS:



DESCRIPTION:

Introducing the Feniex Q-Surface Mount (3-Mode), the first 5-color, smart perimeter light. Engineered with precision and innovation, this cutting-edge surface mount light offers a spectrum of colors including Blue, Red, Amber, White, and Green, empowering you to command attention and enhance safety in any situation. The Feniex Q[®] Series is built with state-of-the-art smart modules compatible with any 12V switch or controller, syncs with all Feniex smart modules using 3-mode technology, and boasts bright 60-degree optics for exceptional visibility.

- Blue, Red, Amber, White, and Green colors in each module
- 7 Available bracket options to choose from
- Hardwire installation syncs with all Quad, Lux, and Q Series products
- Available functions include Flood, Cruise, and Stop Tail Turn and more
- Color-lock mode available during installation



Surface Mount Wire Harness



Military-grade aluminum



Anti-yellowing & anti-cracking clear-coated polycarbonate lens



Q[®] SERIES

Feniex Industries, Inc.
1.800.615.8350

Serial Technology with 31 Available Color Settings: Single, Dual, Tri, Quad, & Quint.

Q-SURFACE MOUNT

Perimeter



PART #	QSMS-8101
DIMENSIONS	5.25" x 0.88" x 1.17"
VOLTAGE	10-18VDC
CURRENT DRAW	1 Amp @ 13V
INPUTS	27 Inputs
FLASH PATTERNS	Over 20
OPTICS	60° Wide Spread
LED COLORS	
LED COUNT	27 LEDs
CABLE LENGTH	1ft

MOUNTING:

L-bracket



Rotating bracket



License Plate Bracket



Window bracket



Hood bracket



Dual Stack



Recessed mount



VEHICLE SPECIFIC:

Mirror mount



CERTIFICATIONS:



DESCRIPTION:

Introducing the Feniex Q-Surface Mount (Serial), the first 5-color, serial perimeter light. Engineered with precision and innovation, this cutting-edge surface mount light offers a spectrum of colors including Blue, Red, Amber, White, and Green, empowering you to command attention and enhance safety in any situation. The Feniex Q[®] Series lightheads are built with state-of-the-art serial technology that connects using 2 serial wires to the Q[®] Link device.

- Blue, Red, Amber, White, and Green colors in each module
- Syncs with up to 48 lightheads using one Q Link
- Computer programmable with Q Link Software
- 27 programmable inputs with the Q Link (sold separately)
- Available functions include Flood, Cruise, and Stop Tail Turn and more



Surface Mount Wire Harness



Military-grade aluminum



Anti-yellowing & anti-cracking clear-coated polycarbonate lens



Q[®] SERIES

Feniex Industries, Inc.
1.800.615.8350

3-Mode Technology with 31 Available Color Settings: Single, Dual, Tri, Quad, & Quint.

Q-DUAL SURFACE MOUNT

Perimeter



3-MODE PART #	QQDM-8101
DIMENSIONS	5.25" x 0.88" x 2.25"
VOLTAGE	10-18VDC
CURRENT DRAW	2 Amps @ 13V
MODES	3 Modes
FLASH PATTERNS	14 Patterns
OPTICS	60° Wide Spread
LED COLORS	
LED COUNT	54 LEDs
CABLE LENGTH	1ft

CERTIFICATIONS:



DESCRIPTION:

Introducing the Feniex Q-Dual Surface Mount (3-Mode), the first 5-color, smart perimeter light, with two modules on a Double Bezel for twice the brightness. Engineered with precision and innovation, this cutting-edge surface mount light offers a spectrum of colors including blue, red, amber, white, and green, empowering you to command attention and enhance safety in any situation. The Feniex Q[®] Series is built with state-of-the-art smart modules compatible with any 12V switch or controller, syncs with all Feniex smart modules using 3-mode technology, and boasts bright 60-degree optics for exceptional visibility.

- Blue, Red, Amber, White, and Green colors in each module
- Hardwire installation syncs with all Quad, Lux, and Q Series products
- Available functions include Flood, Cruise, and Stop Tail Turn and more
- Color-lock mode available during installation



Military-grade aluminum



Anti-yellowing & anti-cracking clear-coated polycarbonate lens



Q[®] SERIES

Serial Technology with 31 Available Color Settings: Single, Dual, Tri, Quad, & Quint.

Feniex Industries, Inc.
1.800.615.8350

Q-DUAL SURFACE MOUNT

Perimeter



PART #	QDSMS-8101
DIMENSIONS	5.25" x 0.88" x 2.25"
VOLTAGE	10-18VDC
CURRENT DRAW	2 Amps @ 13V
INPUTS	27 Inputs
FLASH PATTERNS	Over 20
OPTICS	60° Wide Spread
LED COLORS	
LED COUNT	54 LEDs
CABLE LENGTH	1ft

CERTIFICATIONS:



DESCRIPTION:

Introducing the Feniex Q-Dual Surface Mount (Serial), the first 5-color, smart perimeter light, with two modules on a Double Bezel for twice the brightness. Engineered with precision and innovation, this cutting-edge surface mount light offers a spectrum of colors including blue, red, amber, white, and green, empowering you to command attention and enhance safety in any situation. The Feniex Q[®] Series lightheads are built with state-of-the-art serial technology that connects using 2 serial wires to the Q[®] Link device.

- Blue, Red, Amber, White, and Green colors in each module
- Syncs with up to 48 lightheads using one Q Link
- Computer programmable with Q Link Software
- 27 programmable inputs with the Q Link (sold separately)
- Available functions include Flood, Cruise, and Stop Tail Turn and more



Surface Mount Wire Harness



Military-grade aluminum



Anti-yellowing & anti-cracking clear-coated polycarbonate lens



Q[®] SERIES

Feniex Industries, Inc.
1.800.615.8350

3-Mode Technology with 31 Available Color Settings: Single, Dual, Tri, Quad, & Quint.

Q-100 STICK

Perimeter



3-MODE PART #	QQ-0120
DIMENSIONS	4.8" x 2.25" x 1.25"
VOLTAGE	10-18VDC
CURRENT DRAW	1 Amp @ 13V
MODES	3 Modes
FLASH PATTERNS	14 Patterns
OPTICS	60° Wide Spread
LED COLORS	
LED COUNT	27 LEDs
CABLE LENGTH	1ft

CERTIFICATIONS:



DESCRIPTION:

Introducing the Feniex Q-100 Stick (3-Mode), the first 5-color, lightstick that connects with V Serial technology. Engineered with precision and innovation, this cutting-edge lightstick offers a spectrum of colors including Blue, Red, Amber, White, and Green, empowering you to command attention and enhance safety in any situation. The Feniex Q[®] Series is built with state-of-the-art smart modules compatible with any 12V switch or controller, syncs with all Feniex smart modules using 3-mode technology, and boasts bright 60-degree optics for exceptional visibility.

- Blue, Red, Amber, White, and Green colors in each module
- 5 Available bracket options to choose from
- Hardwire installation syncs with all Quad, Lux, and Q Series products
- Available functions include Flood, Cruise, and Stop Tail Turn and more
- Color-lock mode available during installation



Surface Mount Wire Harness



Military-grade aluminum



Anti-yellowing & anti-cracking clear-coated polycarbonate lens



Q[®] SERIES

Serial Technology with 31 Available Color Settings: Single, Dual, Tri, Quad, & Quint.

Feniex Industries, Inc.
1.800.615.8350

Q-100 STICK

Perimeter



PART #	QQS-0120
DIMENSIONS	4.8" x 2.25" x 1.25"
VOLTAGE	10-18VDC
CURRENT DRAW	1 Amp @ 13V
INPUTS	27 Inputs
FLASH PATTERNS	Over 20
OPTICS	60° Wide Spread
LED COLORS	
LED COUNT	27 LEDs
CABLE LENGTH	1ft

CERTIFICATIONS:



DESCRIPTION:

Introducing the Feniex Q-100 Stick (Serial), the first 5-color, lightstick that connects with Q Serial technology. Engineered with precision and innovation, this cutting-edge lightstick offers a spectrum of colors including Blue, Red, Amber, White, and Green, empowering you to command attention and enhance safety in any situation. The Feniex Q[®] Series lightheades are built with state-of-the-art serial technology that connects using 2 serial wires to the Q[®] Link device.

- Blue, Red, Amber, White, and Green colors in each module
- Syncs with up to 48 lightheades using one Q Link
- Computer programmable with Q Link Software
- 27 programmable inputs with the Q Link (sold separately)
- Available functions include Flood, Cruise, and Stop Tail Turn and more





Q[®] SERIES

Feniex Industries, Inc.
1.800.615.8350

3-Mode Technology with 31 Available Color Settings: Single, Dual, Tri, Quad, & Quint.

Q-200 STICK

Perimeter



3-MODE PART #	QQ-0220
DIMENSIONS	9.5" x 2.25" x 1.25"
VOLTAGE	10-18VDC
CURRENT DRAW	2 Amps @ 13V
MODES	3 Modes
FLASH PATTERNS	14 Patterns
OPTICS	60° Wide Spread
LED COLORS	
LED COUNT	54 LEDs
CABLE LENGTH	1ft

CERTIFICATIONS:



DESCRIPTION:

Introducing the Feniex Q-200 Stick (3-Mode), the first 5-color, lightstick that connects with V Serial technology. Engineered with precision and innovation, this cutting-edge lightstick offers a spectrum of colors including Blue, Red, Amber, White, and Green, empowering you to command attention and enhance safety in any situation. The Feniex Q[®] Series is built with state-of-the-art smart modules compatible with any 12V switch or controller, syncs with all Feniex smart modules using 3-mode technology, and boasts bright 60-degree optics for exceptional visibility.

- Blue, Red, Amber, White, and Green colors in each module
- 5 Available bracket options to choose from
- Hardwire installation syncs with all Quad, Lux, and Q Series products
- Available functions include Flood, Cruise, and Stop Tail Turn and more
- Color-lock mode available during installation



Surface Mount Wire Harness



Military-grade aluminum



Anti-yellowing & anti-cracking clear-coated polycarbonate lens



Q[®] SERIES

Serial Technology with 31 Available Color Settings: Single, Dual, Tri, Quad, & Quint.

Feniex Industries, Inc.
1.800.615.8350

Q-200 STICK

Perimeter



PART #	QQS-0220
DIMENSIONS	9.5" x 2.25" x 1.25"
VOLTAGE	10-18VDC
CURRENT DRAW	2 Amps @ 13V
INPUTS	27 Inputs
FLASH PATTERNS	Over 20
OPTICS	60° Wide Spread
LED COLORS	
LED COUNT	54 LEDs
CABLE LENGTH	1ft

CERTIFICATIONS:



DESCRIPTION:

Introducing the Feniex Q-200 Stick (Serial), the first 5-color, lightstick that connects with Q Serial technology. Engineered with precision and innovation, this cutting-edge lightstick offers a spectrum of colors including Blue, Red, Amber, White, and Green, empowering you to command attention and enhance safety in any situation. The Feniex Q[®] Series lightheades are built with state-of-the-art serial technology that connects using 2 serial wires to the Q[®] Link device.

- Blue, Red, Amber, White, and Green colors in each module
- Syncs with up to 48 lightheades using one Q Link
- Computer programmable with Q Link Software
- 27 programmable inputs with the Q Link (sold separately)
- Available functions include Flood, Cruise, and Stop Tail Turn and more



Surface Mount Wire Harness



Military-grade aluminum



Anti-yellowing & anti-cracking clear-coated polycarbonate lens



Q[®] SERIES

Feniex Industries, Inc.
1.800.615.8350

3-Mode Technology with 31 Available Color Settings: Single, Dual, Tri, Quad, & Quint.

Q-UNDER MIRROR

Perimeter



3-MODE PART #	QQUM-0121
DIMENSIONS	4.6" x 2.5" x 1"
VOLTAGE	10-18VDC
CURRENT DRAW	1 Amp @ 13V
MODES	3 Modes
FLASH PATTERNS	14 Patterns
OPTICS	60° Wide Spread
LED COLORS	
LED COUNT	54 LEDs
CABLE LENGTH	1ft

CERTIFICATIONS:



DESCRIPTION:

Introducing the Feniex Q-Under Mirror (3-Mode), the first 5-color, American-made puddle light made with serial technology. Engineered with precision and innovation, this cutting-edge surface mount light offers a spectrum of colors including Blue, Red, Amber, White, and Green, empowering you to command attention and enhance safety in any situation. The Feniex Q[®] Series is built with state-of-the-art smart modules compatible with any 12V switch or controller, syncs with all Feniex smart modules using 3-mode technology, and boasts bright 60-degree optics for exceptional visibility.

- Not sold as a pair
- Blue, Red, Amber, White, and Green colors in each module
- Available in 2 Vehicle Makes & Models
- Hardwire installation syncs with all Quad, Lux, and Q Series products
- Available functions include Flood, Cruise, and Stop Tail Turn and more
- Color-lock mode available during installation



Military-grade aluminum



Anti-yellowing & anti-cracking clear-coated polycarbonate lens



Q[®] SERIES

Serial Technology with 31 Available Color Settings: Single, Dual, Tri, Quad, & Quint.

Feniex Industries, Inc.
1.800.615.8350

Q-UNDER MIRROR

Perimeter



PART #	QQUMS-0121
DIMENSIONS	4.6" x 2.5" x 1"
VOLTAGE	10-18VDC
CURRENT DRAW	1 Amp @ 13V
INPUTS	27 Inputs
FLASH PATTERNS	Over 20
OPTICS	60° Wide Spread
LED COLORS	
LED COUNT	54 LEDs
CABLE LENGTH	1ft

CERTIFICATIONS:



DESCRIPTION:

Introducing the Feniex Q-Under Mirror, the first 5-color, American-made puddle light made with serial technology. Engineered with precision and innovation, this cutting-edge surface mount light offers a spectrum of colors including Blue, Red, Amber, White, and Green, empowering you to command attention and enhance safety in any situation. The Feniex Q[®] Series lightheads are built with state-of-the-art serial technology that connects using 2 serial wires to the Q[®] Link device.

- Blue, Red, Amber, White, and Green colors in each module
- Syncs with up to 48 lightheads using one Q Link
- Computer programmable with Q Link Software
- 27 programmable inputs with the Q Link (sold separately)
- Available functions include Flood, Cruise, and Stop Tail Turn and more



Surface Mount Wire Harness



Military-grade aluminum



Anti-yellowing & anti-cracking clear-coated polycarbonate lens



Q[®] SERIES

Feniex Industries, Inc.
1.800.615.8350

3-Mode Technology with 31 Available Color Settings: Single, Dual, Tri, Quad, & Quint.

Q-MIRROR MOUNT

Perimeter



3-MODE PART #	QQ-****
DIMENSIONS	Vehicle Specific
VOLTAGE	10-18VDC
CURRENT DRAW	2 Amps @ 13V
MODES	3 Modes
FLASH PATTERNS	14 Patterns
OPTICS	60° Wide Spread
LED COLORS	
LED COUNT	54 LEDs
CABLE LENGTH	1ft

CERTIFICATIONS:



DESCRIPTION:

Introducing the Feniex Q-Under Mirror (3-Mode), the first 5-color, American-made puddle light with 3-mode technology. Engineered with precision and innovation, this cutting-edge surface mount light offers a spectrum of colors including Blue, Red, Amber, White, and Green, empowering you to command attention and enhance safety in any situation. The Feniex Q[®] Series is built with state-of-the-art smart modules compatible with any 12V switch or controller, syncs with all Feniex smart modules using 3-mode technology, and boasts bright 60-degree optics for exceptional visibility.

- Sold as a pair
- Blue, Red, Amber, White, and Green colors in each module
- Available in 2 Vehicle Makes & Models
- Hardwire installation syncs with all Quad, Lux, and Q Series products
- Available functions include Flood, Cruise, and Stop Tail Turn and more
- Color-lock mode available during installation



Surface Mount Wire Harness



Military-grade aluminum



Anti-yellowing & anti-cracking clear-coated polycarbonate lens



Q[®] SERIES

Serial Technology with 31 Available Color Settings: Single, Dual, Tri, Quad, & Quint.

Feniex Industries, Inc.
1.800.615.8350

Q-MIRROR MOUNT

Perimeter



PART #	QQS-****
DIMENSIONS	Vehicle Specific
VOLTAGE	10-18VDC
CURRENT DRAW	2 Amps @ 13V
INPUTS	27 Inputs
FLASH PATTERNS	Over 20
OPTICS	60° Wide Spread
LED COLORS	
LED COUNT	54 LEDs
CABLE LENGTH	1ft

CERTIFICATIONS:



DESCRIPTION:

Introducing the Feniex Q-Mirror Mount (Serial), the first 5-color, serial perimeter light for side mirror installation. Engineered with precision and innovation, this cutting-edge, mirror mounted light offers a spectrum of colors including Blue, Red, Amber, White, and Green, empowering you to command attention and enhance safety in any situation. The Feniex Q[®] Series lightheads are built with state-of-the-art serial technology that connects using 2 serial wires to the Q[®] Link device.

- Blue, Red, Amber, White, and Green colors in each module
- Syncs with up to 48 lightheads using one Q Link
- Computer programmable with Q Link Software
- 27 programmable inputs with the Q Link (sold separately)
- Available functions include Flood, Cruise, and Stop Tail Turn and more



Surface Mount Wire Harness



Military-grade aluminum



Anti-yellowing & anti-cracking clear-coated polycarbonate lens



Q[®] SERIES

Feniex Industries, Inc.
1.800.615.8350

3-Mode Technology with 31 Available Color Settings: Single, Dual, Tri, Quad, & Quint.

Q-1X DASH

Perimeter



3-MODE PART #	QQ-1120
DIMENSIONS	9.71" x 4.97" x 1.7"
VOLTAGE	10-18VDC
CURRENT DRAW	1 Amp @ 13V
MODES	3 Modes
FLASH PATTERNS	14 Patterns
OPTICS	60° Wide Spread
LED COLORS	
LED COUNT	54 LEDs
CABLE LENGTH	1ft

CERTIFICATIONS:



DESCRIPTION:

Introducing the Feniex Q-1X Dash (3-Mode), the first 5-color, smart dash light. Engineered with precision and innovation, this cutting-edge surface mount light offers a spectrum of colors including Blue, Red, Amber, White, and Green, empowering you to command attention and enhance safety in any situation. The Feniex Q[®] Series is built with state-of-the-art smart modules compatible with any 12V switch or controller, syncs with all Feniex smart modules using 3-mode technology, and boasts bright 60-degree optics for exceptional visibility.

- Blue, Red, Amber, White, and Green colors in each module
- Cigarette plug adapter with switches for color, pattern, and mode
- Hardwire installation syncs with all Quad, Lux, and Q Series products
- Available functions include Flood, Cruise, and Stop Tail Turn and more
- Color-lock mode available during installation

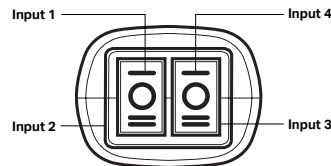

Military-grade aluminum



Anti-yellowing & anti-cracking clear-coated polycarbonate lens



Q[®] SERIES

Serial Technology with 31 Available Color Settings: Single, Dual, Tri, Quad, & Quint.

Feniex Industries, Inc.
1.800.615.8350

Q-1X DASH

Perimeter



PART #	QQS-1120
DIMENSIONS	9.71" x 4.97" x 1.7"
VOLTAGE	10-18VDC
CURRENT DRAW	1 Amp @ 13V
INPUTS	27 Inputs
FLASH PATTERNS	Over 20
OPTICS	60° Wide Spread
LED COLORS	
LED COUNT	54 LEDs
CABLE LENGTH	1ft

CERTIFICATIONS:



DESCRIPTION:

Introducing the Feniex Q-1X Dash (Serial), the first 5-color, serial dash light. Engineered with precision and innovation, this cutting-edge surface mount light offers a spectrum of colors including Blue, Red, Amber, White, and Green, empowering you to command attention and enhance safety in any situation. The Feniex Q[®] Series lightheads are built with state-of-the-art serial technology that connects using 2 serial wires to the Q[®] Link device.

- Blue, Red, Amber, White, and Green colors in each module
- Syncs with up to 48 lightheads using one Q Link
- Computer programmable with Q Link Software
- 27 programmable inputs with the Q Link (sold separately)
- Available functions include Flood, Cruise, and Stop Tail Turn and more

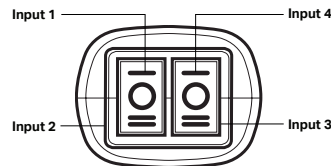

Surface Mount Wire Harness



Military-grade aluminum



Anti-yellowing & anti-cracking clear-coated polycarbonate lens



Q[®] SERIES

Feniex Industries, Inc.
1.800.615.8350

3-Mode Technology with 31 Available Color Settings: Single, Dual, Tri, Quad, & Quint.

Q-2X DASH

Perimeter

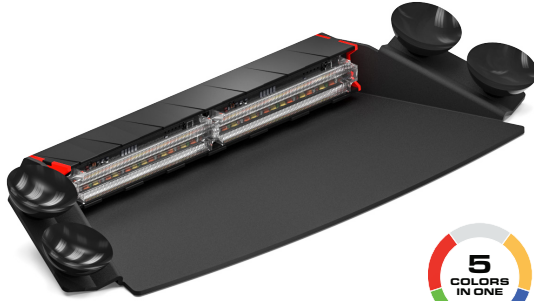

3-MODE PART #	QQ-2120
DIMENSIONS	13.8" x 4.97" x 1.7"
VOLTAGE	10-18VDC
CURRENT DRAW	2 Amps @ 13V
MODES	3 Modes
FLASH PATTERNS	14 Patterns
OPTICS	60° Wide Spread
LED COLORS	
LED COUNT	54 LEDs
CABLE LENGTH	1ft

CERTIFICATIONS:



DESCRIPTION:

Introducing the Feniex Q-2X Dash (3-Mode), the first 5-color, smart dash light. Engineered with precision and innovation, this cutting-edge surface mount light offers a spectrum of colors including Blue, Red, Amber, White, and Green, empowering you to command attention and enhance safety in any situation. The Feniex Q[®] Series is built with state-of-the-art smart modules compatible with any 12V switch or controller, syncs with all Feniex smart modules using 3-mode technology, and boasts bright 60-degree optics for exceptional visibility.

- Blue, Red, Amber, White, and Green colors in each module
- Cigarette plug adapter with switches for color, pattern, and mode
- Hardwire installation syncs with all Quad, Lux, and Q Series products
- Available functions include Flood, Cruise, and Stop Tail Turn and more
- Color-lock mode available during installation

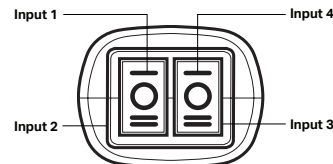

Military-grade aluminum



Anti-yellowing & anti-cracking clear-coated polycarbonate lens



Q3 SURFACE MOUNT



A. Q3 Surface Mount

PART NUMBER	DIMENSIONS	VOLTAGE	CURRENT DRAW	LED COLORS
A. Q-1222	1" x 3.4" x 1.05"	10-18 V DC	1 Amp	R B A W

MOUNTING:

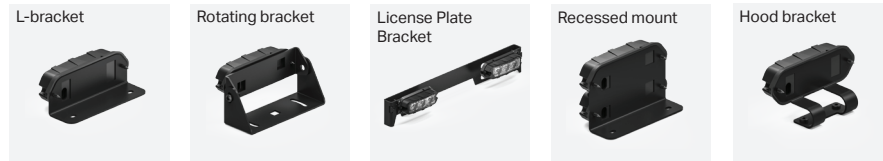

CERTIFICATIONS:



DESCRIPTION:

A surface mount that works as hard as you do: the Q3 is fiercely bright, affordable and can be mounted almost anywhere on your vehicle. Compact and weatherproof, count on the 4-color Q3 Surface Mount to get the job done.

- Available brake, tail and steady-on patterns
- Cost effective
- Mounts vertically or horizontally
- 15 programmable color settings: single, dual, tri & quad
- Syncs with T3, Cannon, Under Mirror Puck & FSMs
- 3 programmable modes
- Flood and cruise mode pattern capable
- Stop, turn and tail pattern capable
- Field servicable & plug-in-play connectivity
- 12x high power led count
- Purchase includes protective rubber pad
- 1' cable harness
- 40° optical light spread
- 4 colors: red, blue, amber & white
- 15 programmable color settings: single, dual, tri & quad
- 3 programmable modes



Surface Mount Wire Harness



Military-grade Aluminum



Anti-yellowing & anti-cracking clear-coated polycarbonate Lens



Q[®] SERIES

Serial Technology with 31 Available Color Settings: Single, Dual, Tri, Quad, & Quint.

Feniex Industries, Inc.
1.800.615.8350

Q[®] LINK

Controller

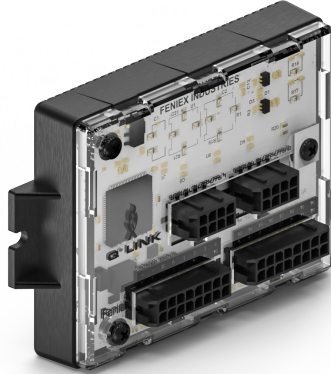

PART #	QLM-24
DIMENSIONS	3.95" x 2.6" x 0.75"
VOLTAGE	10-18VDC
CURRENT DRAW	5 Amps @ 12V
INPUTS	27 Inputs
FLASH PATTERNS	Over 20
OPTICS	-
LED COLORS	-
LED COUNT	-
CABLE LENGTH	1ft

CERTIFICATIONS:



DESCRIPTION:

Introducing Feniex Q[®] Link, the innovative serial device to connect all of your Q[®] Series lighthead. Specially engineered for use with Feniex's state-of-the-art serial technology, connect up to 48 lighthead using only one Q Link device. Our Q Link device uses Q Serial Zoning Technology to make programming your build easier than ever before. No need to tap mode wires, simply connect your Q Series lighthead to your Q Link device using the 2 serial wires and the Q Link Software.

- Zoning magnet included
- Includes 8 serial ports
- Each serial port supports up to 6 Q Serial lighthead
- Syncs up to 48 lighthead using one Q Link device
- Computer programmable with Q Link Software



Anti-yellowing & anti-cracking clear-coated polycarbonate lens



Military-grade aluminum

Feniex Industries, Inc.
1.800.615.8350

Product Guide

FENIEX PRODUCT GUIDE



FENIEX INDUSTRIES

Feniex Industries is a USA manufacturer of visual and audio emergency vehicle warning products. Located in the heart of Texas, Feniex is the fastest growing emergency vehicle manufacturer.

Feniex changes lives by manufacturing innovative, American-made products for the world's toughest jobs.



MADE IN THE USA.
PREMIER VEHICLE LIGHTING





QUANTUM®



ONE



FUSION S

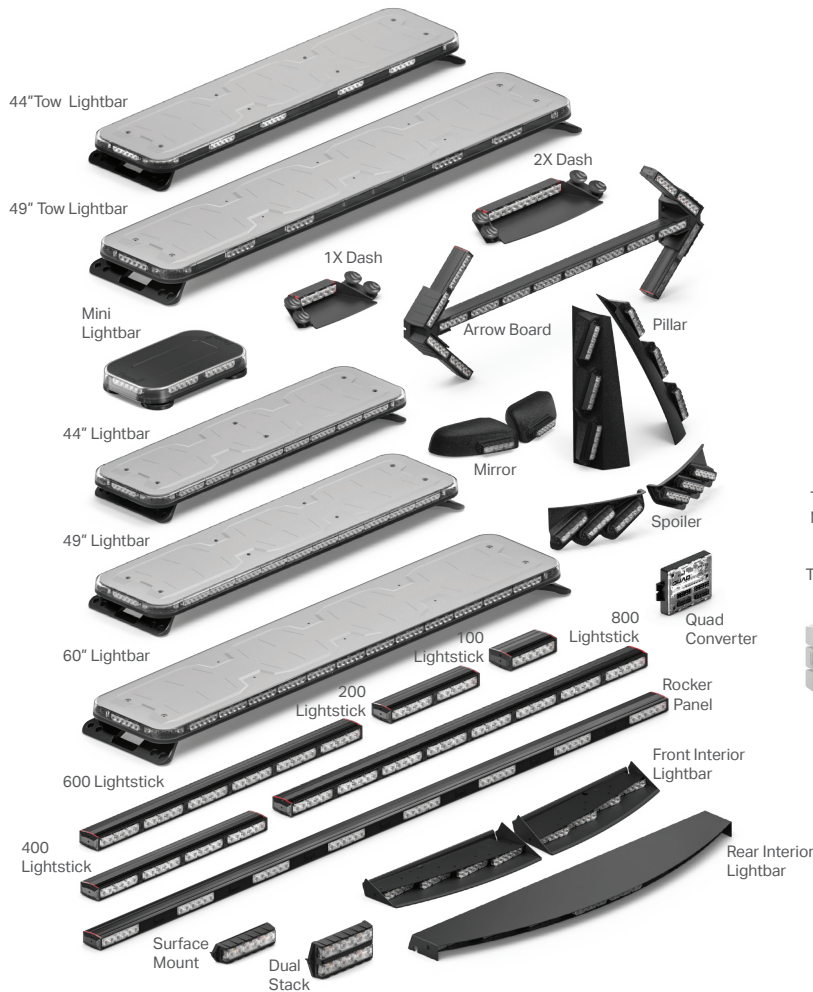

LUX SERIES





QUANTUM® PRODUCT LIST

The Quantum® Series offers a full line of emergency warning lights, each equipped with 4-color capabilities in single, dual, tri and quad lighting. Each product is purchased at a low-cost single color with the ability to unlock additional colors in dual, tri and quad configurations. All products are configured with Unlock Quantum® software to add modes, color and functionality.

Reference the products below with the following page for dimensions, voltage, current draw, colors and wire harnesses.

■ Mini Lightbars



■ Lightsticks

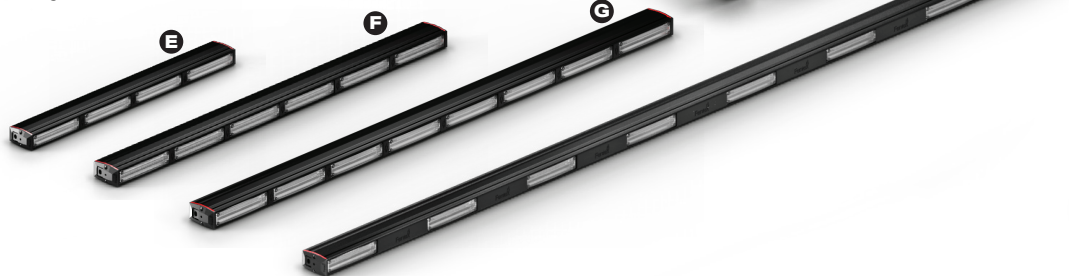

■ Interior Lightbars



■ Full Size Lightbars



■ Perimeter





PRODUCT	DIMENSIONS	VOLTAGE	CURRENT DRAW	COLORS	WIRE
A. 14 Mini Lightbar	2.3" x 8.1" x 13.94"	10-18 V DC	5 Amps		Cig Plug
B. 18 Mini Lightbar	1.6" x 8.1" x 17.9"	10-18 V DC	7.5 Amp		Cig Plug
C. 27 Mini Lightbar	1.6" x 8.1" x 27.1"	10-18 V DC	10 Amps		Cig Plug
D. Arrow Board	1.3" x 2.25" x 42.5"	10-18 V DC	12 Amps		14 Pin
E. 400 Lightstick	1.3" x 2.25" x 18.8"	10-18 V DC	4 Amps		14 Pin
F. 600 Light Stick	1.3" x 2.25" x 28.1"	10-18 V DC	5 Amps		14 Pin
G. 800 Light Stick	1.3" x 2.25" x 37.5"	10-18 V DC	6 Amps		14 Pin
H. Rocker Panels	1.3" x 2.25" x 63.75"	10-18 V DC	6 Amps		14 Pin
I. Interior Lightbars	N/A	10-18 V DC	6 Amps		14 Pin
J. 44" Lightbar	1.6" x 11.8" x 44.5"	10-18 V DC	14 Amps		28 Pin
K. 49" Lightbar	1.6" x 11.8" x 49.2"	10-18 V DC	16 Amps		28 Pin
L. 60" Lightbar	1.6" x 11.8" x 59.8"	10-18 V DC	18 Amps		28 Pin
M. Spoiler	Vehicle Specific	10-18 V DC	5 Amps		14 Pin
N. Pillar	Vehicle Specific	10-18 V DC	5 Amps		14 Pin

Product Locations

Use the diagram below to see which products have specific mounting locations.

Legend

Use the icons to determine the wiring harness for the products.

- CIGARETTE PLUG
- PRODUCT SYNCABILITY
- 2 WIRE QUICK-LINK HARNESS

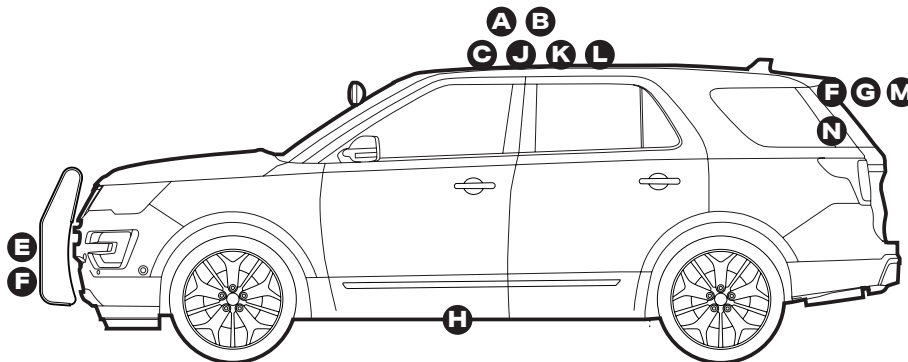
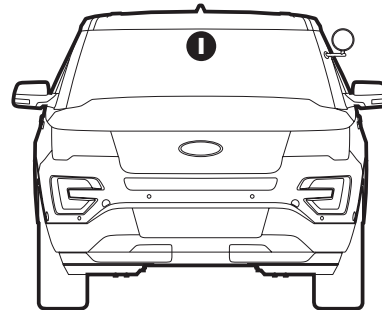



QUANTUM® 14" MINI LIGHTBAR



A. Quantum® 14" Lightbar



PART NUMBER	DIMENSIONS	VOLTAGE	CURRENT DRAW	LED COLORS
A. QT-6120	1.6" x 8.1" x 13.94"	10-18 V DC	5 Amps	R B A W

MOUNTING:

Magnetic Mount



Permanent Mount



CERTIFICATIONS:



DESCRIPTION:

The Feniex Quantum® it's the world's first patented 4 color brightest emergency warning product series. Available in 4 configuration types; Single, Dual, Tri and Quad across a family of 6 Light Bars, 5 light sticks, and 20+ Vehicle specific Inner Bars. At Feniex we will manufacture the Quantum® Series, with all 4 versions of Single, Dual, Tri and Quad, in 1 part number with the ability to be unlocked by a Feniex authorized dealer to any version depending on the customer's needs at an additional cost. No more securing customer configuration. No more paying for technology that's not needed. No more long production wait times. Pay for what you need and customize what you want, all under 1 part number.

- Available in Single, Dual, Tri and Quad Color Versions
- Each Module has Amber, Blue, White & Red Colors
- Computer Programmable with Unlock Quantum® Software
- Integrated Features & Functions:
 - Takedown, Alley & Flood Mode
 - Front & Rear Flashing Modes
 - DOT Stop-Turn-Tail Modes
 - Arrow Directional Modes
 - Dim & Cut-off Modes
 - Cruise & Park Modes
 - California Red Mode
- 4 User Programmable Modes
- Over 20 Warning Flash Patterns
- 60° Wide Optical Spread
- Integrated Cig Plug with 15' Harness
- Easy Field Serviceability with Plug-&-Play Connectivity
- Cable Length: 15'



Anti-yellowing & anti-cracking clear-coated polycarbonate Lens



Weatherproof Polycarbonate Plastic Base

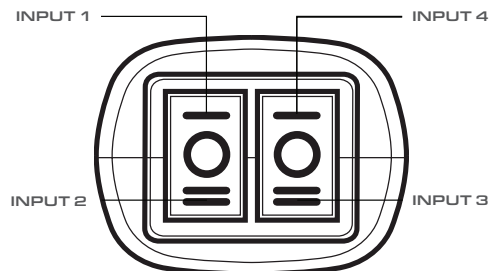



QUANTUM® 18" MINI LIGHTBAR

A. Quantum® 18" Lightbar



A.



PART NUMBER	DIMENSIONS	VOLTAGE	CURRENT DRAW	LED COLORS
A. QT-1823	1.6" x 8.1" x 17.9"	10-18 V DC	6 Amps	R B A W

MOUNTING:

Magnetic Mount



Permanent Mount



CERTIFICATIONS:



DESCRIPTION:

The Feniex Quantum® it's the world's first patented 4 color brightest emergency warning product series. Available in 4 configuration types; Single, Dual, Tri and Quad across a family of 6 Light Bars, 5 light sticks, and 20+ Vehicle specific Inner Bars. At Feniex we will manufacture the Quantum® Series, with all 4 versions of Single, Dual, Tri and Quad, in 1 part number with the ability to be unlocked by a Feniex authorized dealer to any version depending on the customer's needs at an additional cost. No more securing customer configuration. No more paying for technology that's not needed. No more long production wait times. Pay for what you need and customize what you want, all under 1 part number.

- Available in Single, Dual, Tri and Quad Color Versions
- Each Module has Amber, Blue, White & Red Colors
- Computer Programmable with Unlock Quantum® Software
- Integrated Features & Functions:
 - Takedown, Alley & Flood Mode
 - Front & Rear Flashing Modes
 - DOT Stop-Turn-Tail Modes
 - Arrow Directional Modes
 - Dim & Cut-off Modes
 - Cruise & Park Modes
 - California Red Mode
- 4 User Programmable Modes
- Over 20 Warning Flash Patterns
- 60° Wide Optical Spread
- Integrated Cig Plug with 15' Harness
- Easy Field Serviceability with Plug-&-Play Connectivity
- Cable Length: 15'



Anti-yellowing & anti-cracking clear-coated polycarbonate Lens



Weatherproof Polycarbonate Plastic Base

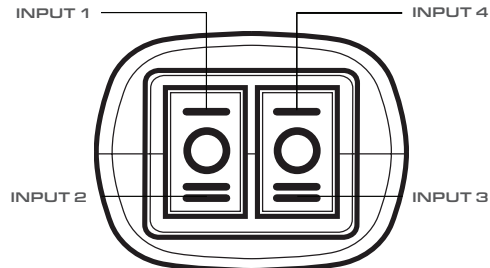



QUANTUM® 27" MINI LIGHTBAR

A. Quantum® 27" Lightbar



A.



PART NUMBER	DIMENSIONS	VOLTAGE	CURRENT DRAW	LED COLORS
A. QT-2723	1.6" x 8.1" x 27.1"	10-18 V DC	10 Amps	R B A W

MOUNTING:

Magnetic Mount



Permanent Mount



CERTIFICATIONS:



DESCRIPTION:

The Feniex Quantum® it's the world's first patented 4 color brightest emergency warning product series. Available in 4 configuration types; Single, Dual, Tri and Quad across a family of 6 Light Bars, 5 light sticks, and 20+ Vehicle specific Inner Bars. At Feniex we will manufacture the Quantum® Series, with all 4 versions of Single, Dual, Tri and Quad, in 1 part number with the ability to be unlocked by a Feniex authorized dealer to any version depending on the customer's needs at an additional cost. No more securing customer configuration. No more paying for technology that's not needed. No more long production wait times. Pay for what you need and customize what you want, all under 1 part number.

- Available in Single, Dual, Tri and Quad Color Versions
- Each Module has Amber, Blue, White & Red Colors
- Computer Programmable with Unlock Quantum® Software
- Integrated Features & Functions:
 - Takedown, Alley & Flood Mode
 - Front & Rear Flashing Modes
 - DOT Stop-Turn-Tail Modes
 - Arrow Directional Modes
 - Dim & Cut-off Modes
 - Cruise & Park Modes
 - California Red Mode
- 4 User Programmable Modes
- Over 20 Warning Flash Patterns
- 60° Wide Optical Spread
- Integrated Cig Plug with 15' Harness
- Easy Field Serviceability with Plug-&-Play Connectivity
- Cable Length: 15'

Anti-yellowing & anti-cracking clear-coated polycarbonate Lens



Weatherproof Polycarbonate Plastic Base

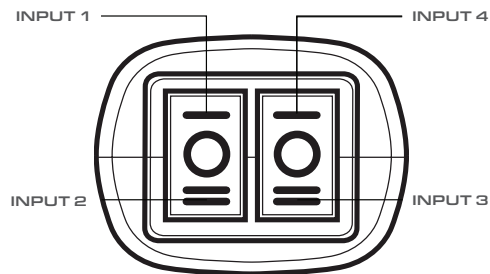



QUANTUM® ARROW LIGHTSTICK

A. Quantum® Arrow Board



PART NUMBER	DIMENSIONS	VOLTAGE	CURRENT DRAW	LED COLORS
A. QT-1020	1.3" x 15" x 42.46"	10-18 V DC	12 Amps	R B A W

MOUNTING:

Built-in bracket



CERTIFICATIONS:



DESCRIPTION:

The Fenix Quantum® it's the world's first patented 4 color brightest emergency warning product series. Available in 4 configuration types; Single, Dual, Tri and Quad across a family of 6 Light Bars, 5 light sticks, and 20+ Vehicle specific Inner Bars. At Fenix we will manufacture the Quantum® Series, with all 4 versions of Single, Dual, Tri and Quad, in 1 part number with the ability to be unlocked by a Fenix authorized dealer to any version depending on the customer's needs at an additional cost. No more securing customer configuration. No more paying for technology that's not needed. No more long production wait times. Pay for what you need and customize what you want, all under 1 part number.

- Available in Single, Dual, Tri and Quad Color Versions
- Each Module has Amber, Blue, White & Red Colors
- Computer Programmable with Unlock Quantum® Software
- Integrated Features & Functions:
 - Takedown, Alley & Flood Mode
 - Front & Rear Flashing Modes
 - DOT Stop-Turn-Tail Modes
 - Arrow Directional Modes
 - Dim & Cut-off Modes
 - Cruise & Park Modes
 - California Red Mode
- 10 User Programmable Modes
- Over 20 Warning Flash Patterns
- 60° Wide Optical Spread
- Universal Mount for all Vehicle Makes & Models
- Easy Field Serviceability with Plug-&-Play Connectivity
- Cable Length: 10 Feet
- 384 LED Count
- Compatible with Quad Converter & 28 modes



Military-grade Aluminum



Anti-yellowing & anti-cracking clear-coated polycarbonate Lens



QUANTUM® 400 LIGHTSTICK

A. Quantum® 400 Lightstick



A.



PART NUMBER	DIMENSIONS	VOLTAGE	CURRENT DRAW	LED COLORS
A. QT-0420	1.3" x 18.8" x 2.25"	10-18 V DC	4 Amps	R B A W

MOUNTING:

L-bracket



2x L-bracket



Rotating bracket



Universal bracket



Headliner bracket



Window bracket



CERTIFICATIONS:



DESCRIPTION:

The Feniex Quantum® it's the world's first patented 4 color brightest emergency warning product series. Available in 4 configuration types; Single, Dual, Tri and Quad across a family of 6 Light Bars, 5 light sticks, and 20+ Vehicle specific Inner Bars. At Feniex we will manufacture the Quantum® Series, with all 4 versions of Single, Dual, Tri and Quad, in 1 part number with the ability to be unlocked by a Feniex authorized dealer to any version depending on the customer's needs at an additional cost. No more securing customer configuration. No more paying for technology that's not needed. No more long production wait times. Pay for what you need and customize what you want, all under 1 part number.

- Available in Single, Dual, Tri and Quad Color Versions
- Each Module has Amber, Blue, White & Red Colors
- Computer Programmable with Unlock Quantum® Software
- Integrated Features & Functions:
 - Takedown, Alley & Flood Mode
 - Dim & Cut-off Modes
 - Front & Rear Flashing Modes
 - Cruise & Park Modes
 - DOT Stop-Turn-Tail Modes
 - California Red Mode
 - Arrow Directional Modes
- 10 User Programmable Modes
- Over 20 Warning Flash Patterns
- 60° Wide Optical Spread
- Universal Mount for all Vehicle Makes & Models
- Easy Field Serviceability with Plug-&-Play Connectivity
- Cable Length: 10 Feet
- 96 LED Count
- Compatible with Quad Converter & 28 modes



Quantum Wires



Military-grade Aluminum



Anti-yellowing & anti-cracking clear-coated polycarbonate Lens



QUANTUM® 600 LIGHTSTICK

A. Quantum® 600 Lightstick



A.



PART NUMBER	DIMENSIONS	VOLTAGE	CURRENT DRAW	LED COLORS
A. QT-0620	1.3" x 28.1" x 2.25"	10-18 V DC	5 Amps	R B A W

MOUNTING:

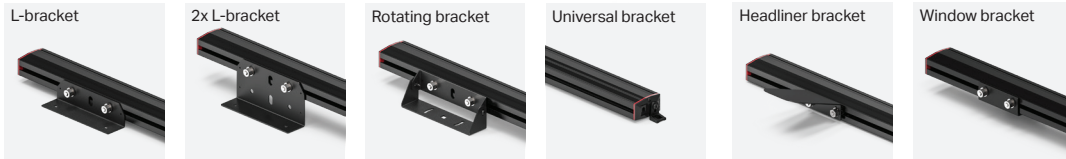

CERTIFICATIONS:



DESCRIPTION:

The Feniex Quantum® it's the world's first patented 4 color brightest emergency warning product series. Available in 4 configuration types; Single, Dual, Tri and Quad across a family of 6 Light Bars, 5 light sticks, and 20+ Vehicle specific Inner Bars. At Feniex we will manufacture the Quantum® Series, with all 4 versions of Single, Dual, Tri and Quad, in 1 part number with the ability to be unlocked by a Feniex authorized dealer to any version depending on the customer's needs at an additional cost. No more securing customer configuration. No more paying for technology that's not needed. No more long production wait times. Pay for what you need and customize what you want, all under 1 part number.

- Available in Single, Dual, Tri and Quad Color Versions
- Each Module has Amber, Blue, White & Red Colors
- Computer Programmable with Unlock Quantum® Software
- Integrated Features & Functions:
 - Takedown, Alley & Flood Mode
 - Front & Rear Flashing Modes
 - DOT Stop-Turn-Tail Modes
 - Arrow Directional Modes
 - Dim & Cut-off Modes
 - Cruise & Park Modes
 - California Red Mode
- 10 User Programmable Modes
- Over 20 Warning Flash Patterns
- 60° Wide Optical Spread
- Universal Mount for all Vehicle Makes & Models
- Easy Field Serviceability with Plug-&-Play Connectivity
- Cable Length: 10 Feet
- 144 LED Count
- Compatible with Quad Converter & 28 modes



Military-grade Aluminum



Anti-yellowing & anti-cracking clear-coated polycarbonate Lens



QUANTUM® 800 LIGHTSTICK

A. Quantum® 800 Lightstick



A.



PART NUMBER	DIMENSIONS	VOLTAGE	CURRENT DRAW	LED COLORS
A. QT-0820	1.3" x 37.46" x 2.25"	10-18 V DC	8 Amps	R B A W

MOUNTING:



CERTIFICATIONS:



DESCRIPTION:

The Feniex Quantum® it's the world's first patented 4 color brightest emergency warning product series. Available in 4 configuration types; Single, Dual, Tri and Quad across a family of 6 Light Bars, 5 light sticks, and 20+ Vehicle specific Inner Bars. At Feniex we will manufacture the Quantum® Series, with all 4 versions of Single, Dual, Tri and Quad, in 1 part number with the ability to be unlocked by a Feniex authorized dealer to any version depending on the customer's needs at an additional cost. No more securing customer configuration. No more paying for technology that's not needed. No more long production wait times. Pay for what you need and customize what you want, all under 1 part number.

- Available in Single, Dual, Tri and Quad Color Versions
- Each Module has Amber, Blue, White & Red Colors
- Computer Programmable with Unlock Quantum® Software
- Integrated Features & Functions:
 - Takedown, Alley & Flood Mode
 - Front & Rear Flashing Modes
 - DOT Stop-Turn-Tail Modes
 - Arrow Directional Modes
 - Dim & Cut-off Modes
 - Cruise & Park Modes
 - California Red Mode
- 10 User Programmable Modes
- Over 20 Warning Flash Patterns
- 60° Wide Optical Spread
- Universal Mount for all Vehicle Makes & Models
- Easy Field Serviceability with Plug-&-Play Connectivity
- Cable Length: 10 Feet
- 192 LED Count
- Compatible with Quad Converter & 28 modes



Military-grade Aluminum



Anti-yellowing & anti-cracking clear-coated polycarbonate Lens



QUANTUM® ROCKER PANEL

A. Quantum® Rocker Panel



PART NUMBER	DIMENSIONS	VOLTAGE	CURRENT DRAW	LED COLORS
A. QT-8820	1.3" x 63.75" x 2.25"	10-18 V DC	8 Amps	R B A W

MOUNTING:

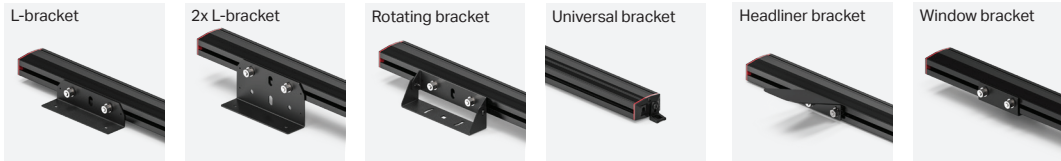

CERTIFICATIONS:



DESCRIPTION:

The Fenix Quantum® it's the world's first patented 4 color brightest emergency warning product series. Available in 4 configuration types; Single, Dual, Tri and Quad across a family of 6 Light Bars, 5 light sticks, and 20+ Vehicle specific Inner Bars. At Fenix we will manufacture the Quantum® Series, with all 4 versions of Single, Dual, Tri and Quad, in 1 part number with the ability to be unlocked by a Fenix authorized dealer to any version depending on the customer's needs at an additional cost. No more securing customer configuration. No more paying for technology that's not needed. No more long production wait times. Pay for what you need and customize what you want, all under 1 part number.

- Available in Single, Dual, Tri and Quad Color Versions
- Each Module has Amber, Blue, White & Red Colors
- Computer Programmable with Unlock Quantum® Software
- Integrated Features & Functions:
 - Takedown, Alley & Flood Mode
 - Front & Rear Flashing Modes
 - DOT Stop-Turn-Tail Modes
 - Arrow Directional Modes
 - Dim & Cut-off Modes
 - Cruise & Park Modes
 - California Red Mode
- 10 User Programmable Modes
- Over 20 Warning Flash Patterns
- 60° Wide Optical Spread
- Universal Mount for all Vehicle Makes & Models
- Easy Field Serviceability with Plug-&-Play Connectivity
- Cable Length: 10 Feet
- 192 LED Count
- Not Sold as a Pair
- Compatible with Quad Converter & 28 modes



Military-grade Aluminum



Anti-yellowing & anti-cracking clear-coated polycarbonate Lens



QUANTUM® FRONT INTERIOR LIGHTBAR

A. Quantum® Front Lightbar



A.



PART NUMBER	DIMENSIONS	VOLTAGE	CURRENT DRAW	LED COLORS
A. QT-****	1" x 2.25" x 37.46"	10-18 V DC	6 Amps	R B A W

CERTIFICATIONS:



DESCRIPTION:

The Feniex Quantum® it's the world's first patented 4 color brightest emergency warning product series. Available in 4 configuration types; Single, Dual, Tri and Quad across a family of 6 Light Bars, 5 light sticks, and 20+ Vehicle specific Inner Bars. At Feniex we will manufacture the Quantum® Series, with all 4 versions of Single, Dual, Tri and Quad, in 1 part number with the ability to be unlocked by a Feniex authorized dealer to any version depending on the customer's needs at an additional cost. No more securing customer configuration. No more paying for technology that's not needed. No more long production wait times. Pay for what you need and customize what you want, all under 1 part number.

- Available in Single, Dual, Tri and Quad Color Versions
- Each Module has Amber, Blue, White & Red Colors
- Computer Programmable with Unlock Quantum® Software
- Integrated Features & Functions:
 - Takedown, Alley & Flood Mode
 - Front & Rear Flashing Modes
 - DOT Stop-Turn-Tail Modes
 - Arrow Directional Modes
 - Dim & Cut-off Modes
 - Cruise & Park Modes
 - California Red Mode
- 10 User Programmable Modes
- Over 20 Warning Flash Patterns
- 60° Wide Optical Spread
- Universal Mount for all Vehicle Makes & Models
- Easy Field Serviceability with Plug-&-Play Connectivity
- Cable Length: 10 Feet
- 192 LED Count
- Compatible with Quad Converter & 28 modes



Quantum Wires



Military-grade Aluminum



Anti-yellowing & anti-cracking clear-coated polycarbonate Lens



QUANTUM® REAR INTERIOR LIGHTBAR



A. Quantum® Rear Lightbar



A.

PART NUMBER	DIMENSIONS	VOLTAGE	CURRENT DRAW	LED COLORS
A. QT-2811	1" x 2.25" x 37.46"	10-18 V DC	6 Amps	R B A W

CERTIFICATIONS:



DESCRIPTION:

The Feniex Quantum® it's the world's first patented 4 color brightest emergency warning product series. Available in 4 configuration types; Single, Dual, Tri and Quad across a family of 6 Light Bars, 5 light sticks, and 20+ Vehicle specific Inner Bars. At Feniex we will manufacture the Quantum® Series, with all 4 versions of Single, Dual, Tri and Quad, in 1 part number with the ability to be unlocked by a Feniex authorized dealer to any version depending on the customer's needs at an additional cost. No more securing customer configuration. No more paying for technology that's not needed. No more long production wait times. Pay for what you need and customize what you want, all under 1 part number.

- Available in Single, Dual, Tri and Quad Color Versions
- Each Module has Amber, Blue, White & Red Colors
- Computer Programmable with Unlock Quantum® Software
- Integrated Features & Functions:
 - Takedown, Alley & Flood Mode
 - Front & Rear Flashing Modes
 - DOT Stop-Turn-Tail Modes
 - Arrow Directional Modes
 - Dim & Cut-off Modes
 - Cruise & Park Modes
 - California Red Mode
- 10 User Programmable Modes
- Over 20 Warning Flash Patterns
- 60° Wide Optical Spread
- Universal Mount for all Vehicle Makes & Models
- Easy Field Serviceability with Plug-&-Play Connectivity
- Cable Length: 10 Feet
- 192 LED Count
- Compatible with Quad Converter & 28 modes



Military-grade Aluminum



Anti-yellowing & anti-cracking clear-coated polycarbonate Lens



QUANTUM® 44" LIGHTBAR

A. Quantum® 44" Lightbar
B. Quad Converter [included]

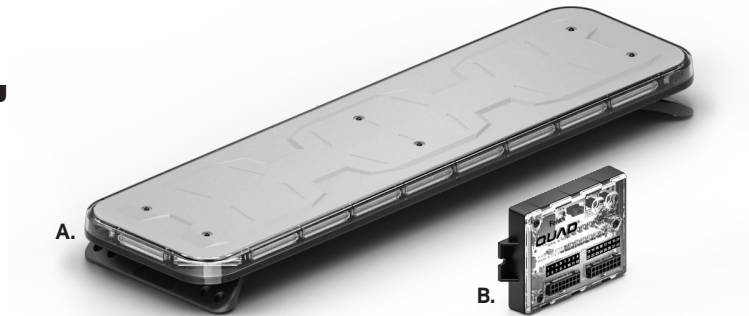

PART NUMBER	DIMENSIONS	VOLTAGE	CURRENT DRAW	LED COLORS
A. QT-4420	1.6" x 11.8" x 44.5"	10-18 V DC	14 Amps	R B A W
B. Q-0020	1" x 2.6" x 4.1"	10-18 V DC	1 Amp	

MOUNTING:

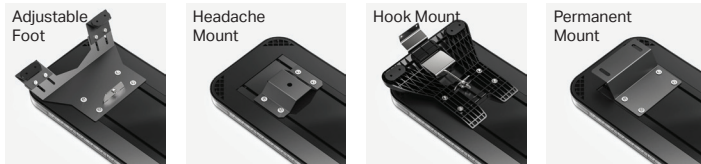

SOFTWARE:



CERTIFICATIONS:



DESCRIPTION:

The Feniex Quantum® it's the world's first patented 4 color brightest emergency warning product series. Available in 4 configuration types; Single, Dual, Tri and Quad across a family of 6 Light Bars, 5 light sticks, and 20+ Vehicle specific Inner Bars. At Feniex we will manufacture the Quantum® Series, with all 4 versions of Single, Dual, Tri and Quad, in 1 part number with the ability to be unlocked by a Feniex authorized dealer to any version depending on the customer's needs at an additional cost. No more securing customer configuration. No more paying for technology that's not needed. No more long production wait times. Pay for what you need and customize what you want, all under 1 part number.

- Available in Single, Dual, Tri and Quad Color Versions
- Each Module has Amber, Blue, White & Red Colors
- Computer Programmable with Unlock Quantum® Software
- Integrated Features & Functions:
 - Takedown, Alley & Flood Mode
 - Front & Rear Flashing Modes
 - DOT Stop-Turn-Tail Modes
 - Arrow Directional Modes
 - Dim & Cut-off Modes
 - Cruise & Park Modes
 - California Red Mode
- 28 Programmable Modes
- Over 20 Warning Flash Patterns
- 60° Wide Optical Light Spread
- Aluminum Top Cover Provides Structural Reinforcement
- Easy Field Serviceability with Plug-&-Play Connectivity
- Packaged with Quad Converter providing 28 programmable modes
- Hook-mount supports 30+ vehicle makes & models
- Permanent, Headache, Hook & Adjustable Mounts Available
- Rugged Aluminum Chassis Prevents Bowing
- Cable Length: 15 Feet
- 528 LED Count
- Quad Converter

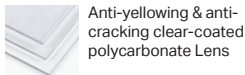



QUANTUM® 49" LIGHTBAR

A. Quantum® 49" Lightbar
B. Quad Converter [included]

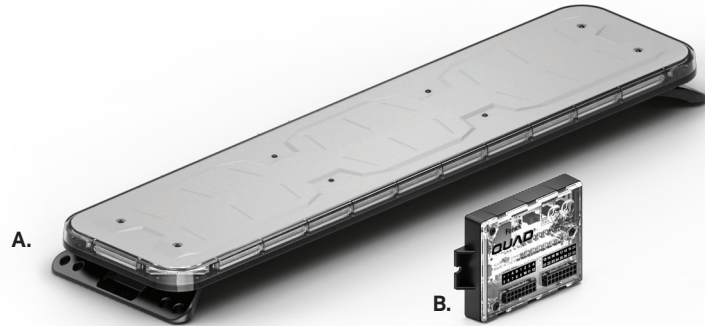

PART NUMBER	DIMENSIONS	VOLTAGE	CURRENT DRAW	LED COLORS
A. QT-4918	1.6" x 11.8" x 49.15"	10-18 V DC	16 Amps	R B A W
B. Q-0020	1" x 2.6" x 4.1"	10-18 V DC	1 Amp	

MOUNTING:

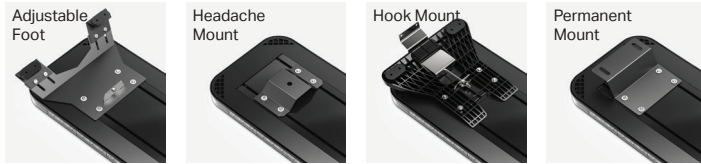

SOFTWARE:



CERTIFICATIONS:



DESCRIPTION:

The Feniex Quantum® it's the world's first patented 4 color brightest emergency warning product series. Available in 4 configuration types; Single, Dual, Tri and Quad across a family of 6 Light Bars, 5 light sticks, and 20+ Vehicle specific Inner Bars. At Feniex we will manufacture the Quantum® Series, with all 4 versions of Single, Dual, Tri and Quad, in 1 part number with the ability to be unlocked by a Feniex authorized dealer to any version depending on the customer's needs at an additional cost. No more securing customer configuration. No more paying for technology that's not needed. No more long production wait times. Pay for what you need and customize what you want, all under 1 part number.

- Available in Single, Dual, Tri and Quad Color Versions
- Each Module has Amber, Blue, White & Red Colors
- Computer Programmable with Unlock Quantum® Software
- Integrated Features & Functions:
 - Takedown, Alley & Flood Mode
 - Front & Rear Flashing Modes
 - DOT Stop-Turn-Tail Modes
 - Arrow Directional Modes
 - Dim & Cut-off Modes
 - Cruise & Park Modes
 - California Red Mode
- 28 Programmable Modes
- Over 20 Warning Flash Patterns
- 60° Wide Optical Light Spread
- Aluminum Top Cover Provides Structural Reinforcement
- Easy Field Serviceability with Plug-&-Play Connectivity
- Packaged with Quad Converter providing 28 programmable modes
- Hook-mount supports 30+ vehicle makes & models
- Permanent, Headache, Hook & Adjustable Mounts Available
- Rugged Aluminum Chassis Prevents Bowing
- Cable Length: 15 Feet
- 624 LED Count
- Quad Converter

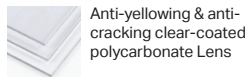



QUANTUM® 60" LIGHTBAR

- A. Quantum® 60" Lightbar
- B. Quad Converter [included]

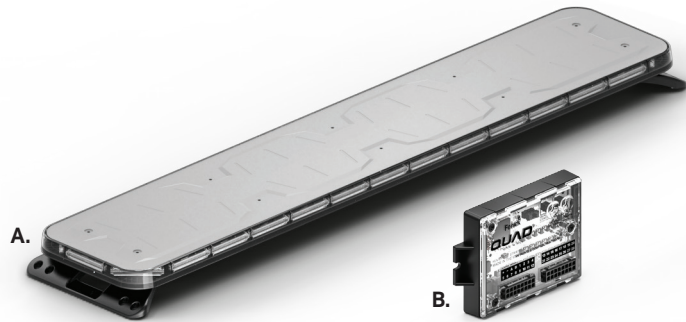

PART NUMBER	DIMENSIONS	VOLTAGE	CURRENT DRAW	LED COLORS
A. QT-6020	1.6" x 11.8" x 59.8"	10-18 V DC	18 Amps	R B A W
B. Q-0020	1" x 2.6" x 4.1"	10-18 V DC	1 Amp	

MOUNTING:

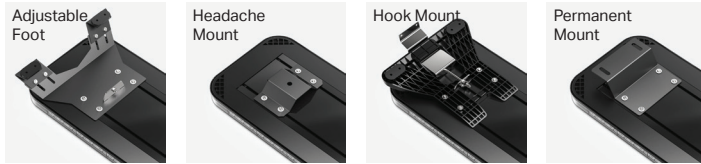

SOFTWARE:



CERTIFICATIONS:



DESCRIPTION:

The Feniex Quantum® it's the world's first patented 4 color brightest emergency warning product series. Available in 4 configuration types; Single, Dual, Tri and Quad across a family of 6 Light Bars, 5 light sticks, and 20+ Vehicle specific Inner Bars. At Feniex we will manufacture the Quantum® Series, with all 4 versions of Single, Dual, Tri and Quad, in 1 part number with the ability to be unlocked by a Feniex authorized dealer to any version depending on the customer's needs at an additional cost. No more securing customer configuration. No more paying for technology that's not needed. No more long production wait times. Pay for what you need and customize what you want, all under 1 part number.

- Available in Single, Dual, Tri and Quad Color Versions
- Each Module has Amber, Blue, White & Red Colors
- Computer Programmable with Unlock Quantum® Software
- Integrated Features & Functions:
 - Takedown, Alley & Flood Mode
 - Front & Rear Flashing Modes
 - DOT Stop-Turn-Tail Modes
 - Arrow Directional Modes
 - Dim & Cut-off Modes
 - Cruise & Park Modes
 - California Red Mode
- 28 Programmable Modes
- Over 20 Warning Flash Patterns
- 60° Wide Optical Light Spread
- Aluminum Top Cover Provides Structural Reinforcement
- Easy Field Serviceability with Plug-&-Play Connectivity
- Packaged with Quad Converter providing 28 programmable modes
- Hook-mount supports 30+ vehicle makes & models
- Permanent, Headache, Hook & Adjustable Mounts Available
- Rugged Aluminum Chassis Prevents Bowing
- Cable Length: 15 Feet
- 720 LED Count
- Quad Converter

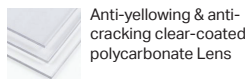



QUANTUM® SPOILER PERIMETER LIGHT



A. Quantum® Spoiler



A.

PART NUMBER	DIMENSIONS	VOLTAGE	CURRENT DRAW	LED COLORS
A. QT-****	-	10-18 V DC	5 Amps	R B A W

CERTIFICATIONS:



DESCRIPTION:

The Feniex Quantum® it's the world's first patented 4 color brightest emergency warning product series. Available in 4 configuration types; Single, Dual, Tri and Quad across a family of 6 Light Bars, 5 light sticks, and 20+ Vehicle specific Inner Bars. At Feniex we will manufacture the Quantum® Series, with all 4 versions of Single, Dual, Tri and Quad, in 1 part number with the ability to be unlocked by a Feniex authorized dealer to any version depending on the customer's needs at an additional cost. No more securing customer configuration. No more paying for technology that's not needed. No more long production wait times. Pay for what you need and customize what you want, all under 1 part number.

- Available in Single, Dual, Tri and Quad Color Versions
- Each Module has Amber, Blue, White & Red Colors
- Computer Programmable with Unlock Quantum® Software
- Integrated Features & Functions:
 - Takedown, Alley & Flood Mode
 - Front & Rear Flashing Modes
 - DOT Stop-Turn-Tail Modes
 - Arrow Directional Modes
 - Dim & Cut-off Modes
 - Cruise & Park Modes
 - California Red Mode
- 10 User Programmable Modes
- Over 20 Warning Flash Patterns
- 60° Wide Optical Spread
- Available in 5 Vehicle Makes & Models
- Rugged Vehicle-specific Vacuum-formed Housing
- Easy Field Serviceability with Plug-&-Play Connectivity
- Cable Length: 10 Feet
- 144 LED Count
- Compatible with Quad Converter & 28 modes



Quantum Wires



Military-grade Aluminum



Anti-yellowing & anti-cracking clear-coated polycarbonate Lens



QUANTUM® PILLAR PERIMETER LIGHT



A.



PART NUMBER	DIMENSIONS	VOLTAGE	CURRENT DRAW	LED COLORS
A. QT-****	-	10-18 V DC	5 Amps	R B A W

CERTIFICATIONS:



DESCRIPTION:

The Feniex Quantum® it's the world's first patented 4 color brightest emergency warning product series. Available in 4 configuration types; Single, Dual, Tri and Quad across a family of 6 Light Bars, 5 light sticks, and 20+ Vehicle specific Inner Bars. At Feniex we will manufacture the Quantum® Series, with all 4 versions of Single, Dual, Tri and Quad, in 1 part number with the ability to be unlocked by a Feniex authorized dealer to any version depending on the customer's needs at an additional cost. No more securing customer configuration. No more paying for technology that's not needed. No more long production wait times. Pay for what you need and customize what you want, all under 1 part number.

- Available in Single, Dual, Tri and Quad Color Versions
- Each Module has Amber, Blue, White & Red Colors
- Computer Programmable with Unlock Quantum® Software
- Integrated Features & Functions:
 - Takedown, Alley & Flood Mode
 - Front & Rear Flashing Modes
 - DOT Stop-Turn-Tail Modes
 - Arrow Directional Modes
 - Dim & Cut-off Modes
 - Cruise & Park Modes
 - California Red Mode
- 10 User Programmable Modes
- Over 20 Warning Flash Patterns
- 60° Wide Optical Spread
- Available in 2 Vehicle Makes & Models
- Rugged Vehicle-specific Vacuum-formed Housing
- Easy Field Serviceability with Plug-&-Play Connectivity
- Cable Length: 10 Feet
- 144 LED Count
- Compatible with Quad Converter & 28 modes



Military-grade Aluminum



Anti-yellowing & anti-cracking clear-coated polycarbonate Lens



FUSION[®] AMBER PRODUCT LIST

The Fusion[®] Amber Series offers a full line of emergency warning lights for public works, towing, department of transportation, snow plows, etc. Each product is equipped with bright amber lighting in each module. Purchase at a low-cost single color with numerous modes and functions for every warning pattern needed. Built in the heart of Texas and manufactured in the USA.

Reference the products below with the following page for dimensions, voltage, current draw, colors and wire harnesses.

■ Mini Lightbars

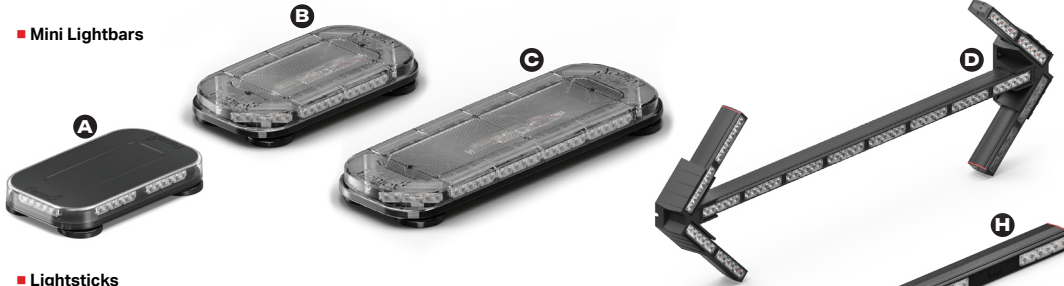

■ Lightsticks



■ Tow Lightbars



■ Full Size Lightbars

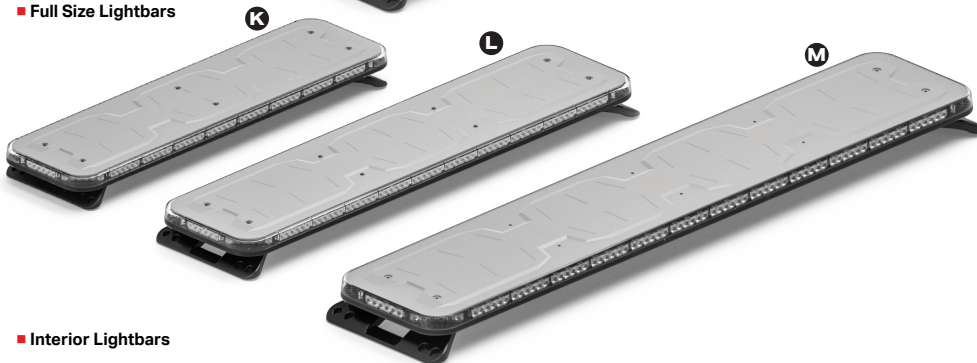

■ Interior Lightbars





PRODUCT		DIMENSIONS	VOLTAGE	CURRENT DRAW	COLOR	WIRE
A. 14" Mini Lightbar	Ⓛ	2.3" x 8.1" x 13.94"	10-18 V DC	5 Amps		Cig Plug
B. 18" Mini Lightbar	Ⓛ	1.6" x 8.1" x 17.8"	10-18 V DC	6 Amps		Cig Plug
C. 27" Mini Lightbar	Ⓛ	1.6" x 8.1" x 27.1"	10-18 V DC	10 Amps		Cig Plug
D. Arrow Board	ⓐ	1.3" x 2.25" x 42.5"	10-18 V DC	12 Amps		8 Pin
E. 400 Lightstick	ⓐ	1.3" x 2.25" x 18.8"	10-18 V DC	3 Amps		8 Pin
F. 600 Light Stick	ⓐ	1.3" x 2.25" x 28.1"	10-18 V DC	5 Amps		8 Pin
G. 800 Light Stick	ⓐ	1.3" x 2.25" x 37.5"	10-18 V DC	6 Amps		8 Pin
H. Rocker Panel	ⓐ	1.3" x 2.25" x 64.4"	10-18 V DC	6 Amps		8 Pin
I. Tow 49" Lightbar	ⓐ Ⓝ	1.6" x 11.8" x 49.2"	10-18 V DC	14 Amps		8 Pin
J. Tow 60" Lightbar	ⓐ Ⓝ	1.6" x 11.8" x 59.8"	10-18 V DC	14 Amps		8 Pin
K. 44" Lightbar	ⓐ Ⓝ	1.6" x 11.8" x 44.5"	10-18 V DC	17 Amps		2 Pin
L. 49" Lightbar	ⓐ Ⓝ	1.6" x 11.8" x 49.2"	10-18 V DC	20 Amps		2 Pin
M. 60" Lightbar	ⓐ Ⓝ	1.6" x 11.8" x 59.8"	10-18 V DC	23 Amps		2 Pin
N. Front Interior	Ⓢ	N/A	10-18 V DC	6 Amps		8 Pin
O. Rear Interior	Ⓢ	N/A	10-18 V DC	6 Amps		8 Pin

AMBER INDUSTRIES

The Fusion® Amber Series offers a full line of emergency warning lights for public works, towing, department of transportation, snow plows, construction, mining, etc.





FUSION® AMBER 14' MINI LIGHTBAR

A. Fusion® Amber 14" Mini Lightbar



PART NUMBER	DIMENSIONS	VOLTAGE	CURRENT DRAW	LED COLORS
A. FS-8118-A	2.3" x 8.1" x 13.94"	10-18 V DC	5 Amps	A

MOUNTING:



CERTIFICATIONS:



DESCRIPTION:

The Fusion Amber Series offers affordable, quality, American-made lighting products. The Fusion Amber products are 20% less money than the single color Fusion products, with all-amber color configurations.

- Available in Single Color Amber
- Integrated Cigarette Plug Controller
- Permanent and Magnetic Mounts Available
- 7200 Lumens
- 26 Warning Flash Patterns
- IP66 Weather-resistant
- 36x single color led count
- 2 User Programmable Modes
- Field servicable
- 40° optical light spread for long-range visibility
- 15' cable length

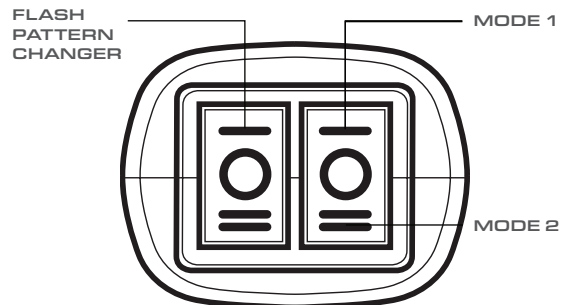



FUSION® AMBER 18" MINI LIGHTBAR



A. Fusion® Amber 18" Mini Lightbar

PART NUMBER	DIMENSIONS	VOLTAGE	CURRENT DRAW	LED COLORS
A. FS-1823-A	1.6" x 8.1" x 17.8"	10-18 V DC	6 Amps	A

MOUNTING:

Magnetic Mount



Permanent Mount



CERTIFICATIONS:



DESCRIPTION:

The Fusion Amber Series offers affordable, quality, American-made lighting products. The Fusion Amber products are 20% less money than the single color Fusion products, with all-amber color configurations.

- Available in Single Color Amber
- Integrated Cigarette Plug Controller
- Permanent and Magnetic Mounts Available
- 9600 Lumens
- 26 Warning Flash Patterns
- IP66 Weather-resistant
- 48x single color led count
- 2 User Programmable Modes
- Field servicable
- 40° optical light spread for long-range visibility
- 15' cable length



Weatherproof Polycarbonate Plastic Base



Anti-yellowing & anti-cracking clear-coated polycarbonate Lens

FLASH PATTERN CHANGER

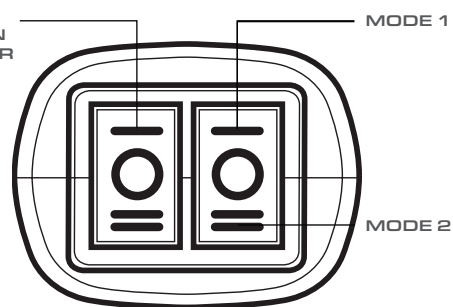



FUSION® AMBER 27" MINI LIGHTBAR

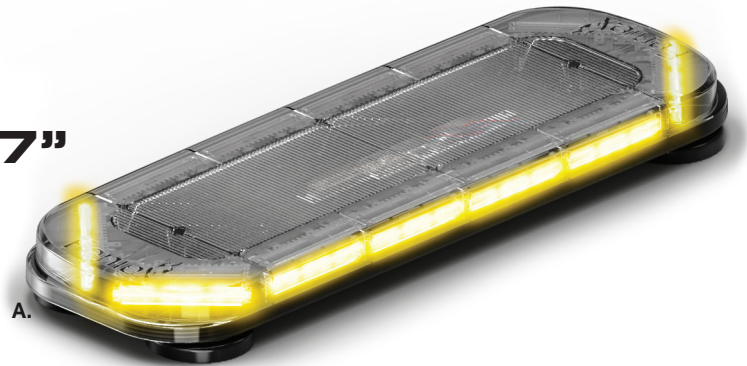

A. Fusion® Amber 27" Mini Lightbar

PART NUMBER	DIMENSIONS	VOLTAGE	CURRENT DRAW	LED COLORS
A. FS-2723-A	1.6" x 8.1" x 27.1"	10-18 V DC	9 Amps	A

MOUNTING:



CERTIFICATIONS:



DESCRIPTION:

The Fusion Amber Series offers affordable, quality, American-made lighting products. The Fusion Amber products are 20% less money than the single color Fusion products, with all-amber color configurations.

- Available in Single Color Amber
- Integrated Cigarette Plug Controller
- Permanent and Magnetic Mounts Available
- 14400 Lumens
- 26 Warning Flash Patterns
- IP66 Weather-resistant
- 72x single color led count
- 2 User Programmable Modes
- Field servicable
- 40° optical light spread for long-range visibility
- 15' cable length

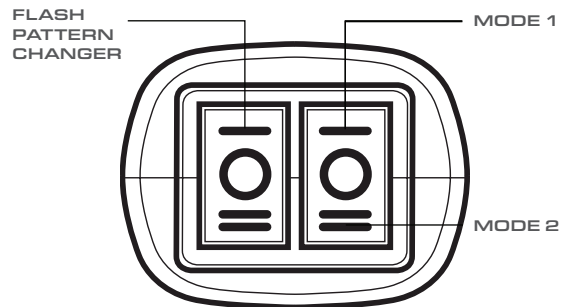



FUSION® AMBER GPL 44" LIGHTBAR

- A. Fusion® Amber GPL 44" Lightbar
- B. Quad Converter

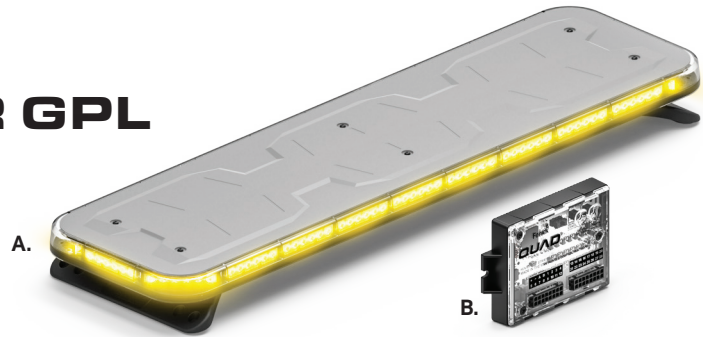

PART NUMBER	DIMENSIONS	VOLTAGE	CURRENT DRAW	LED COLORS
A. FS-4420-A	1.6" x 11.8" x 44.5"	10-18 V DC	17 Amps	A
B. Q-0020	1" x 2.6" x 4.1"	10-18 V DC	1 Amp	

MOUNTING:

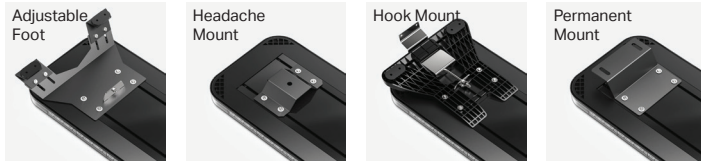

CERTIFICATIONS:



DESCRIPTION:

The Fusion Amber Series offers affordable, quality, American-made lighting products. The Fusion Amber products are 20% less money than the single color Fusion products, with all-amber color configurations.

- Available in Single Color Amber
- Packaged with Quad Converter providing extra programming modes
- Compatible with a 4200 Mini, 4200 DL, Typhoon and Feniex ONE Controller
- Integrated features & functions:
 - Front and Rear Flashing Modes
 - Arrow Directional Modes
 - Dim and Cut-off Modes
 - Cruise and Park Modes
- 132x single color led count
- 15 programmable flash patterns
- Field servicable
- 40° optical light spread for long-range visibility
- 15' cable length
- Standard hook-mount supports 30+ vehicle makes & models
- 26400 Lumens
- Cable length: 15'
- IP66 Weather-resistant



Military-grade Aluminum



Anti-yellowing & anti-cracking clear-coated polycarbonate Lens



FUSION® AMBER GPL 49" LIGHTBAR

- A. Fusion® Amber GPL 49" Lightbar
- B. Quad Converter

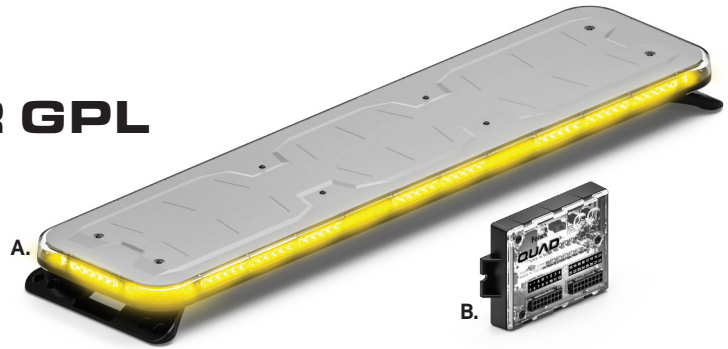

PART NUMBER	DIMENSIONS	VOLTAGE	CURRENT DRAW	LED COLORS
A. FS-4918-A	1.6" x 11.8" x 49.2"	10-18 V DC	20 Amps	A
B. Q-0020	1" x 2.6" x 4.1"	10-18 V DC	1 Amp	

MOUNTING:

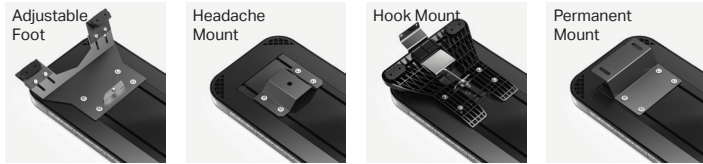

CERTIFICATIONS:



DESCRIPTION:

The Fusion Amber Series offers affordable, quality, American-made lighting products. The Fusion Amber products are 20% less money than the single color Fusion products, with all-amber color configurations.

- Available in Single Color Amber
- Packaged with Quad Converter providing extra programming modes
- Compatible with a 4200 Mini, 4200 DL, Typhoon and Feniex ONE Controller
- Integrated features & functions:
 - Front and Rear Flashing Modes
 - Arrow Directional Modes
 - Dim and Cut-off Modes
 - Cruise and Park Modes
- 156x single color led count
- 15 programmable flash patterns
- Field servicable
- 40° optical light spread for long-range visibility
- 15' cable length
- Standard hook-mount supports 30+ vehicle makes & models
- 31200 Lumens
- Cable length: 15'
- IP66 Weather-resistant



Fusion-S Converter Wires



Military-grade Aluminum



Anti-yellowing & anti-cracking clear-coated polycarbonate Lens



FUSION® GPL 60" LIGHTBAR

- A. Fusion® GPL 60" Lightbar
- B. Quad Converter

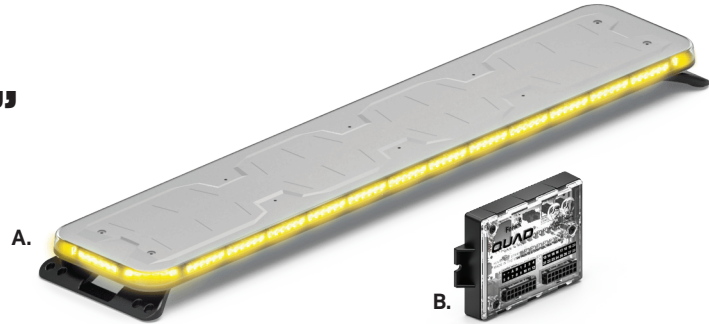

PART NUMBER	DIMENSIONS	VOLTAGE	CURRENT DRAW	LED COLORS
A. FS-6018-A	1.6" x 11.8" x 59.8"	10-18 V DC	23 Amps	A
B. Q-0020	1" x 2.6" x 4.1"	10-18 V DC	1 Amp	

MOUNTING:

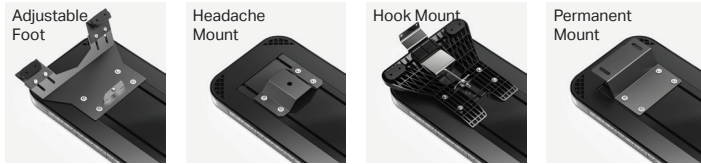

CERTIFICATIONS:



DESCRIPTION:

The Fusion Amber Series offers affordable, quality, American-made lighting products. The Fusion Amber products are 20% less money than the single color Fusion products, with all-amber color configurations.

- Available in Single Color Amber
- Packaged with Quad Converter providing extra programming modes
- Compatible with a 4200 Mini, 4200 DL, Typhoon and Feniex ONE Controller
- Integrated features & functions:
 - Front and Rear Flashing Modes
 - Arrow Directional Modes
 - Dim and Cut-off Modes
 - Cruise and Park Modes
- 180x single color led count
- 15 programmable flash patterns
- Field servicable
- 40° optical light spread for long-range visibility
- 15' cable length
- Standard hook-mount supports 30+ vehicle makes & models
- 36000 Lumens
- Cable length: 15'
- IP66 Weather-resistant



Fusion-S Converter Wires



Military-grade Aluminum



Anti-yellowing & anti-cracking clear-coated polycarbonate Lens



FUSION® AMBER TOW 49" LIGHTBAR

A. Fusion® Amber Tow 49" Lightbar

A.

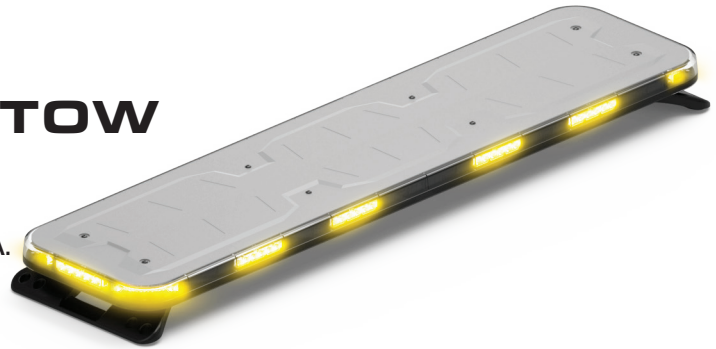

PART NUMBER	DIMENSIONS	VOLTAGE	CURRENT DRAW	LED COLORS
A. FS-0320-A	1.6" x 11.8" x 49.2"	10-18 V DC	14 Amps	A  R  W 

MOUNTING:

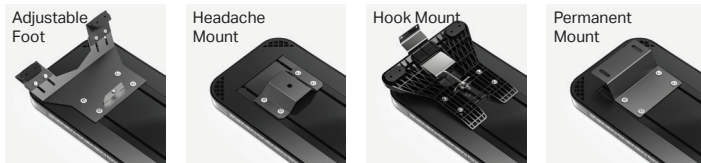

CONFIGURATION:

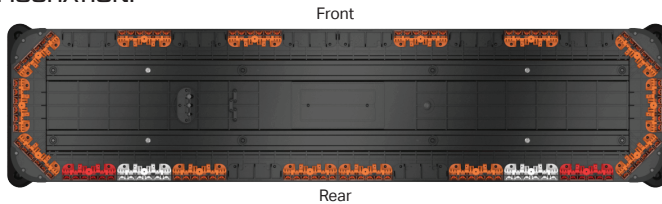

CERTIFICATIONS:



DESCRIPTION:

The Fusion Amber Series offers affordable, quality, American-made lighting products. The Fusion Amber products are 20% less money than the single color Fusion products, with all-amber color configurations.

- Available in Single Color Amber
- Compatible with a 4200 Mini, 4200 DL, Typhoon and Feniex ONE Controller
- Integrated features & functions:
 - Stop, Turn & Tail
 - Worklight
- 108x single color led count
- 16 programmable flash patterns
- Field servicable
- 40° optical light spread for long-range visibility
- 15' cable length
- Standard hook-mount supports 30+ vehicle makes & models
- 21600 Lumens
- Cable length: 15'
- IP66 Weather-resistant



Military-grade Aluminum



Anti-yellowing & anti-cracking clear-coated polycarbonate Lens



FUSION® AMBER TOW 60" LIGHTBAR



A. Fusion® Tow 60" Lightbar

PART NUMBER	DIMENSIONS	VOLTAGE	CURRENT DRAW	LED COLORS
A. FS-0320-A	1.6" x 11.8" x 59.8"	10-18 V DC	14 Amps	A

MOUNTING:



CONFIGURATION:

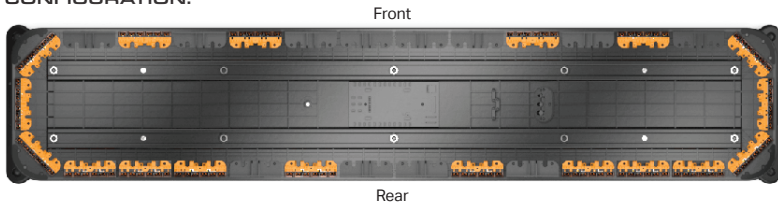

CERTIFICATIONS:



DESCRIPTION:

The Fusion Amber Series offers affordable, quality, American-made lighting products. The Fusion Amber products are 20% less money than the single color Fusion products, with all-amber color configurations.

- Available in Single Color Amber
- Compatible with a 4200 Mini, 4200 DL, Typhoon and Feniex ONE Controller
- Integrated features & functions:
 - Stop, Turn & Tail
 - Worklight
- 108x single color led count
- 15 programmable flash patterns
- Field servicable
- 40° optical light spread for long-range visibility
- 15' cable length
- Standard hook-mount supports 30+ vehicle makes & models
- 21600 Lumens
- IP66 Weather-resistant



Military-grade Aluminum



Anti-yellowing & anti-cracking clear-coated polycarbonate Lens



FUSION® AMBER FRONT INTERIOR LIGHTBAR



A. Fusion® Amber Front Interior Lightbar

A.

PART NUMBER	DIMENSIONS	VOLTAGE	CURRENT DRAW	LED COLORS
A. FS-****-A	1.3" x 2.25" x 42.5"	10-18 V DC	6 Amps	A 

CERTIFICATIONS:



DESCRIPTION:

The Fusion Amber Series offers affordable, quality, American-made lighting products. The Fusion Amber products are 20% less money than the single color Fusion products, with all-amber color configurations.

- Available in Single Color Amber
- Compatible with a 4200 Mini Controller
- Moisture-resistant encapsulated modules
- Arrow Directional Modes:
 - 9 Directional Sequences
- 48x single color led count
- 16 programmable flash patterns
- Field servicable
- 40° optical light spread for long-range visibility
- 8' cable length
- 9600 Lumens
- Cable length: 15'
- IP67 Weather-resistant
- 1 User Programmable Modes



Fusion Amber Wires



Military-grade Aluminum



Anti-yellowing & anti-cracking clear-coated polycarbonate Lens



FUSION® AMBER REAR INTERIOR LIGHTBAR

A. Fusion® Amber Rear Interior Lightbar

A.

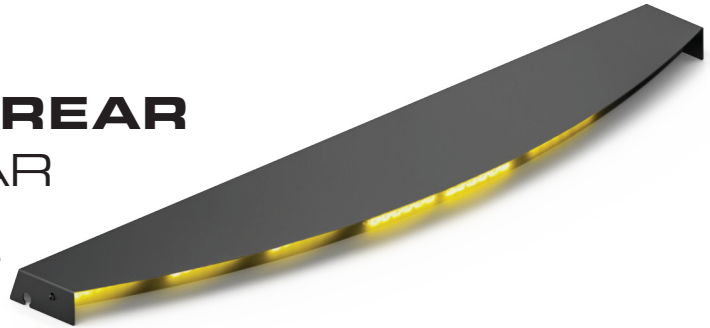

PART NUMBER	DIMENSIONS	VOLTAGE	CURRENT DRAW	LED COLORS
A. FS-****-A	1.3" x 2.25" x 42.5"	10-18 V DC	6 Amps	A

CERTIFICATIONS:



DESCRIPTION:

The Fusion Amber Series offers affordable, quality, American-made lighting products. The Fusion Amber products are 20% less money than the single color Fusion products, with all-amber color configurations.

- Available in Single Color Amber
- Compatible with a 4200 Mini Controller
- Moisture-resistant encapsulated modules
- Arrow Directional Modes:
 - 9 Directional Sequences
- 48x single color led count
- 16 programmable flash patterns
- Field servicable
- 40° optical light spread for long-range visibility
- 8' cable length
- 9600 Lumens
- Cable length: 15'
- IP67 Weather-resistant
- 1 User Programmable Modes



Fusion Amber Wires



Military-grade Aluminum



Anti-yellowing & anti-cracking clear-coated polycarbonate Lens



FUSION® AMBER 400 LIGHTSTICK



A. Fusion® Amber 400 Lightstick

A.

PART NUMBER	DIMENSIONS	VOLTAGE	CURRENT DRAW	LED COLORS
A. FS-0416-A	1.22" x 18.82" x 2.25"	10-18 V DC	3 Amps	A

MOUNTING:



CERTIFICATIONS:



DESCRIPTION:

The Fusion Amber Series offers affordable, quality, American-made lighting products. The Fusion Amber products are 20% less money than the single color Fusion products, with all-amber color configurations.

- Available in Single Color Amber
- Compatible with 4200 Mini Controller, 4200 Data Link, Typhoon and Feniex One
- Moisture-resistant encapsulated modules
- Arrow Directional Modes:
 - 9 Directional Sequences
- 1 User Programmable Mode
- 24x single color led count
- 16 programmable flash patterns
- Field servicable
- 40° optical light spread for long-range visibility
- 8' cable length
- 4800 Lumens
- Cable length: 8'
- IP67 Weather-resistant



Military-grade Aluminum



Anti-yellowing & anti-cracking clear-coated polycarbonate Lens



FUSION® AMBER 600 LIGHTSTICK



A. Fusion® Amber 600 Lightstick

PART NUMBER	DIMENSIONS	VOLTAGE	CURRENT DRAW	LED COLORS
A. FS-0616-A	1.22" x 28.14" x 2.25"	10-18 V DC	5 Amps	A

MOUNTING:



CERTIFICATIONS:



DESCRIPTION:

The Fusion Amber Series offers affordable, quality, American-made lighting products. The Fusion Amber products are 20% less money than the single color Fusion products, with all-amber color configurations.

- Available in Single Color Amber
- Compatible with 4200 Mini Controller, 4200 Data Link, Typhoon and Feniex One
- Moisture-resistant encapsulated modules
- Arrow Directional Modes:
 - 9 Directional Sequences
- 1 User Programmable Mode
- 36x single color led count
- 16 programmable flash patterns
- Field servicable
- 40° optical light spread for long-range visibility
- 8' cable length
- 7200 Lumens
- Cable length: 8'
- IP67 Weather-resistant



Military-grade Aluminum



Anti-yellowing & anti-cracking clear-coated polycarbonate Lens



FUSION® AMBER 800 LIGHTSTICK



A. Fusion® Amber 800 Lightstick

A.

PART NUMBER	DIMENSIONS	VOLTAGE	CURRENT DRAW	LED COLORS
A. FS-0816-A	1.22" x 37.46" x 2.25"	10-18 V DC	6 Amps	A 

MOUNTING:

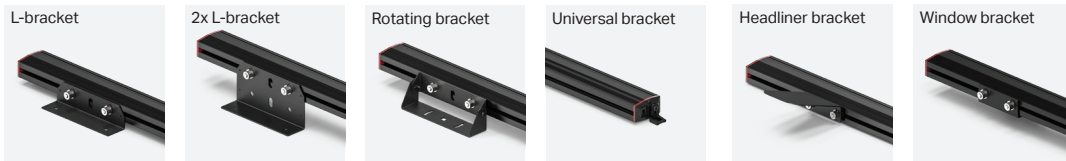

CERTIFICATIONS:



DESCRIPTION:

The Fusion Amber Series offers affordable, quality, American-made lighting products. The Fusion Amber products are 20% less money than the single color Fusion products, with all-amber color configurations.

- Available in Single Color Amber
- Compatible with 4200 Mini Controller, 4200 Data Link, Typhoon and Feniex One
- Moisture-resistant encapsulated modules
- Arrow Directional Modes:
 - 9 Directional Sequences
- 1 User Programmable Mode
- 48x single color led count
- 16 programmable flash patterns
- Field servicable
- 40° optical light spread for long-range visibility
- 8' cable length
- 9600 Lumens
- Cable length: 8'
- IP67 Weather-resistant

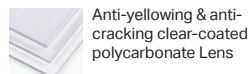



FUSION® AMBER ROCKER PANELS



A. Fusion® Amber Rocker Panels

PART NUMBER	DIMENSIONS	VOLTAGE	CURRENT DRAW	LED COLORS
A. FS-8816-A	1.22" x 63.75" x 2.25"	10-18 V DC	6 Amps	A

MOUNTING:

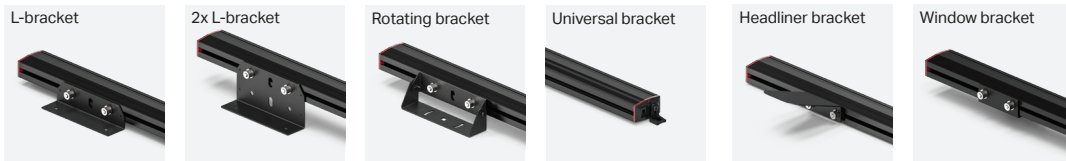

CERTIFICATIONS:



DESCRIPTION:

The Fusion Amber Series offers affordable, quality, American-made lighting products. The Fusion Amber products are 20% less money than the single color Fusion products, with all-amber color configurations.

- Available in Single Color Amber
- Compatible with a 4200 Mini Controller, Typhoon, Feniex One & 4200 Data Link
- Moisture-resistant encapsulated modules
- Arrow Directional Modes:
 - 9 Directional Sequences
- 1 User Programmable Mode
- 48x single color led count
- 16 programmable flash patterns
- Field servicable
- 40° optical light spread for long-range visibility
- 8' cable length
- 9600 Lumens
- Cable length: 15'
- IP67 Weather-resistant



Military-grade Aluminum



Anti-yellowing & anti-cracking clear-coated polycarbonate Lens



FUSION® AMBER ARROW LIGHTSTICK

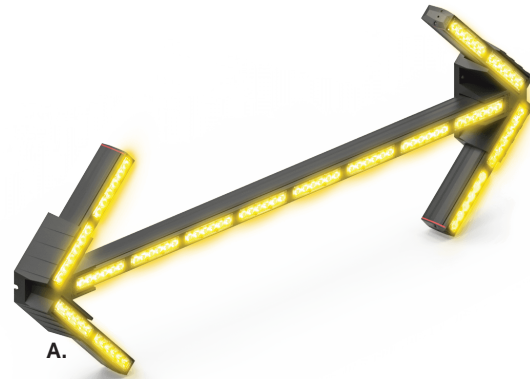

A. Fusion® Amber Arrow Board

PART NUMBER	DIMENSIONS	VOLTAGE	CURRENT DRAW	LED COLORS
A. FS-1016-A	15" x 2.63" x 42.46"	10-18 V DC	12 Amps	A

MOUNTING:



CERTIFICATIONS:



DESCRIPTION:

The Fusion Amber Series offers affordable, quality, American-made lighting products. The Fusion Amber products are 20% less money than the single color Fusion products, with all-amber color configurations.

- Available in Single Color Amber
- Compatible with a 4200 Mini Controller, Typhoon, Feniex One & 4200 Data Link
- Moisture-resistant encapsulated modules
- Integrated features & functions:
 - Arrow Directional Modes: 9 Directional Sequences
- 1 User Programmable Mode
- 96x single color led count
- 16 programmable flash patterns
- Field servicable
- 40° optical light spread for long-range visibility
- 8' cable length
- 19,200 Lumens



Fusion Amber Wires



Military-grade Aluminum



Anti-yellowing & anti-cracking clear-coated polycarbonate Lens



FUSION[®]A

FAQ

- Where to Buy:** Purchase the Fusion[®] Amber products from any Feniex Dealer or directly from Feniex Industries, Inc.
- How to Install:** Visit Feniex University for step-by-step instructions on how to install and configure your Fusion[®] Amber products. Consult Feniex Industries, Inc. to locate your local Feniex Certified Dealer
- Why buy Fusion[®] Amber:** Fusion[®] Amber products are offered at 20% less than other Fusion[®] products. All Fusion[®] Amber products are proudly made and manufactured in the USA.
- How to Contact Feniex:** Call Feniex at our Austin office at (800) 615-8350 or email us for support@feniex.com.
- Manufacturer Recommendations** Always use safety when installing Feniex products by using best practice methods. For on-site or virtual classes, visit feniextraining.com to register.
- Common Errors:** All instruction manuals for the Fusion[®] Amber products can be found on the product pages by visiting feniex.com.

Product Locations

Use the diagram below to see which products have specific mounting locations.

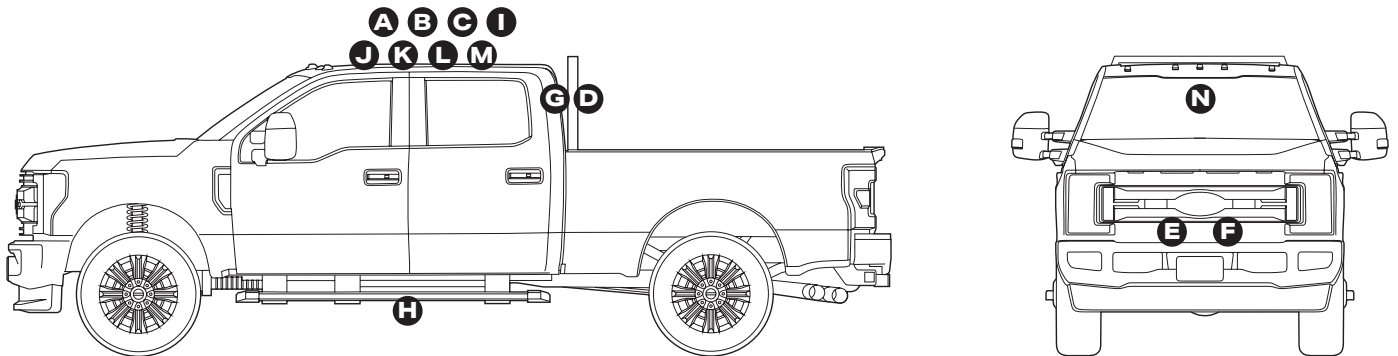

PRODUCT

MINI LIGHTBAR	LIGHTSTICKS	TOW LIGHTBARS	LIGHTBARS	INTERIOR LIGHTBARS
A. 14" Mini Lightbar	D. Arrow Board	I. Tow 49" Lightbar	K. 44" Lightbar	N. Interior Lightbar
B. 18" Mini Lightbar	E. 400 Lightstick	J. Tow 60" Lightbar	L. 49" Lightbar	
C. 27" Mini Lightbar	F. 600 Light Stick		M. 60" Lightbar	
	G. 800 Light Stick			
	H. Rocker Panel			



FUSION S

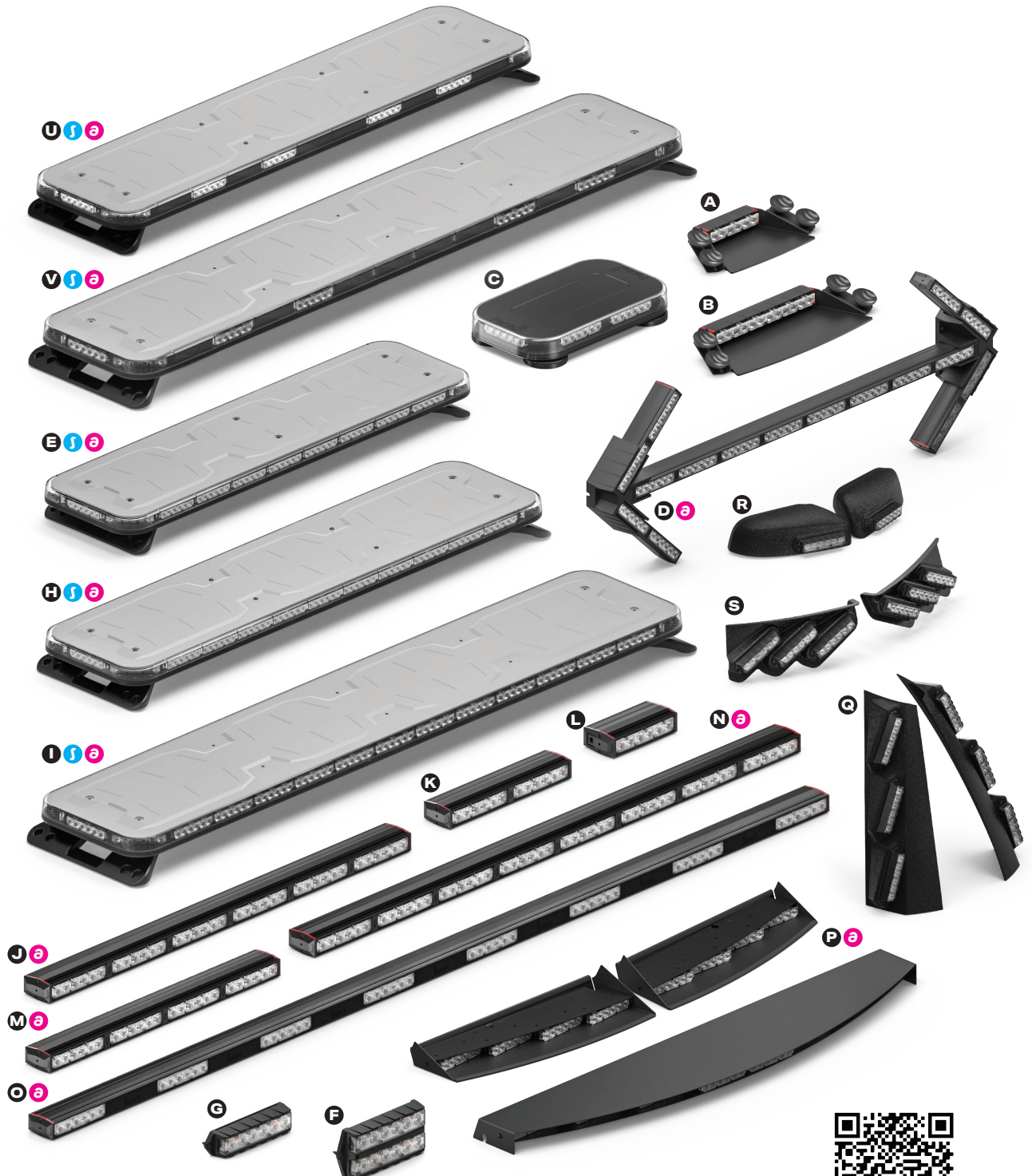



PRODUCT		DIMENSIONS	VOLTAGE	CURRENT DRAW	SYNC	WIRE
A. 1X Dash Light	Ⓛ	1.7" x 4.97" x 9.71"	10-18 V DC	1 Amp	Ⓡ	Cig Plug
B. 2X Dash Light	Ⓛ	1.7" x 4.97" x 13.8"	10-18 V DC	1.5 Amps	Ⓡ	Cig Plug
C. Mini Lightbar	Ⓛ	2.3" x 8.1" x 13.94"	10-18 V DC	5 Amps	Ⓡ	Cig Plug
D. Arrow Board		1.3" x 2.25" x 42.5"	10-18 V DC	8 Amps		4 Pin
M. 400 Lightstick		1.3" x 2.25" x 18.8"	10-18 V DC	4 Amps		4 Pin
J. 600 Light Stick		1.3" x 2.25" x 28.1"	10-18 V DC	5 Amps		4 Pin
N. 800 Light Stick		1.3" x 2.25" x 37.5"	10-18 V DC	6 Amps		4 Pin
O. Rocker Panels		1.3" x 2.25" x 64.4"	10-18 V DC	12 Amps		4 Pin
T. Interior Lightbars		N/A	10-18 V DC	6 Amps		4 Pin
E. 44" Lightbar		1.6" x 11.8" x 44.5"	10-18 V DC	15 Amps		4 Pin
H. 49" Lightbar		1.6" x 11.8" x 49.2"	10-18 V DC	16 Amps		4 Pin
I. 60" Lightbar		1.6" x 11.8" x 59.8"	10-18 V DC	18 Amps		4 Pin
U. Tow 49" Lightbar		1.6" x 11.8" x 49.2"	10-18 V DC	16 Amps		4 Pin
V. Tow 60" Lightbar		1.6" x 11.8" x 59.8"	10-18 V DC	18 Amps		4 Pin
F. Surface Mount	Ⓢ	0.88" x 1.7" x 5.22"	10-18 V DC	1 Amp	Ⓡ	6 Pin
G. Dual Stack	Ⓢ	1.8" x 1.7" x 5.22"	10-18 V DC	2 Amps	Ⓡ	6 Pin
K. 200 Light Stick	Ⓢ	1.3" x 2.25" x 9.5"	10-18 V DC	1.5 Amps	Ⓡ	6 Pin
L. 100 Light Stick	Ⓢ	1.3" x 2.25" x 4.8"	10-18 V DC	1 Amp	Ⓡ	6 Pin
Q. Pillar Mount	Ⓢ	N/A	10-18 V DC	5 Amps	Ⓡ	6 Pin
R. Mirror Mount	Ⓢ	N/A	10-18 V DC	1.5 Amps	Ⓡ	6 Pin
S. Spoiler Mount	Ⓢ	N/A	10-18 V DC	5 Amps	Ⓡ	6 Pin

Product Locations

Use the diagram below to see which products have specific mounting locations.

Legend

Use the icons to determine the wiring harness for the products.

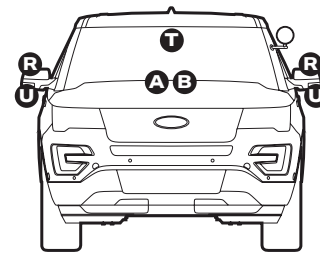
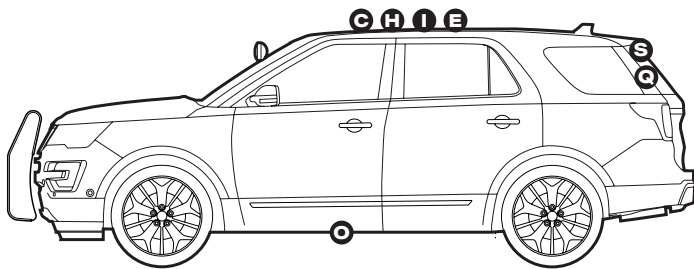

- CIGARETTE PLUG Ⓛ
- 2 DATA WIRE/REQUIRES QUAD CONVERTER Ⓜ
- 2 DATA WIRE HARNESS COMES WITH QUAD CONVERTER Ⓡ
- 3 MODES Ⓢ



FUSION-S GPL 44" LIGHTBAR

A. Fusion-S GPL 44" Lightbar

A.



PART NUMBER	DIMENSIONS	VOLTAGE	CURRENT DRAW	LED COLORS
A. FS-4420	1.6" x 11.8" x 44.5"	10-18 V DC	14 Amps	R B A W G

MOUNTING:

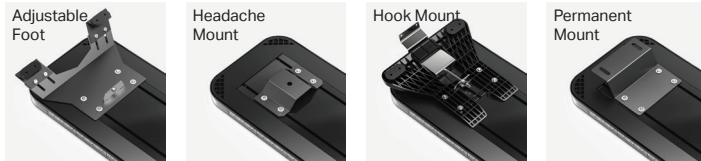

CERTIFICATIONS:



DESCRIPTION:

The Feniex Fusion-S is the next evolution of the Fusion series. It is the world's brightest and most competitively priced emergency warning line. User configurable in red, blue, amber, white, and green, the Fusion-S offers the user a new and improved 60-degree optic that is 60% brighter than the previous Fusion family. No lighting line can compare to the brightness and light performance of the Fusion-S series.

- Available in Single Colors: R, B, A, W, G
- 4 programmable priority flashing modes
- Multiple programmable modes:
 - Flood modes
 - Stop, tail & turn signal patterns
 - Cruise mode patterns
 - Front & rear modes
 - Dim modes
 - Traffic advisor modes
- 132x single color led count
- 15 programmable flash patterns
- Field servicable
- 60° optical light spread for long-range visibility
- 15' cable length
- Standard hook-mount supports 30+ vehicle makes & models



Military-grade Aluminum



Anti-yellowing & anti-cracking clear-coated polycarbonate Lens



FUSION-S GPL 49" LIGHTBAR

A. Fusion-S GPL 49" Lightbar

A.

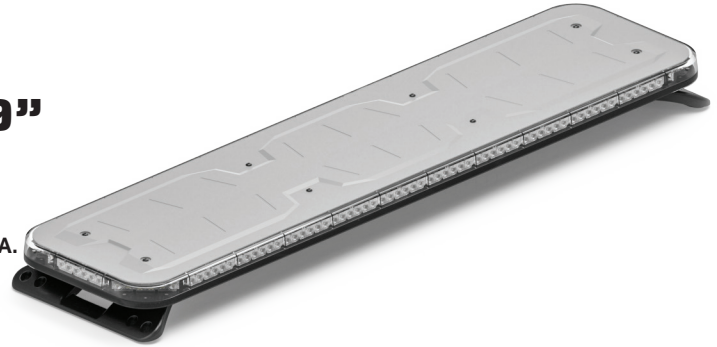

PART NUMBER	DIMENSIONS	VOLTAGE	CURRENT DRAW	LED COLORS
A. FS-4918	1.6" x 11.8" x 49.2"	10-18 V DC	15 Amps	R B A W G

MOUNTING:



CERTIFICATIONS:



DESCRIPTION:

The Feniex Fusion-S is the next evolution of the Fusion series. It is the world's brightest and most competitively priced emergency warning line. User configurable in red, blue, amber, white, and green, the Fusion-S offers the user a new and improved 60-degree optic that is 60% brighter than the previous Fusion family. No lighting line can compare to the brightness and light performance of the Fusion-S series.

- Available in Single Colors: R, B, A, W, G
- 4 programmable priority flashing modes
- Multiple programmable modes:
 - Flood modes
 - Stop, tail & turn signal patterns
 - Cruise mode patterns
 - Front & rear modes
 - Dim modes
 - Traffic advisor modes
- 156x single color led count
- 15 programmable flash patterns
- Field servicable
- 60° optical light spread for long-range visibility
- 15' cable length
- Standard hook-mount supports 30+ vehicle makes & models



Fusion-S Wires



Military-grade Aluminum



Anti-yellowing & anti-cracking clear-coated polycarbonate Lens





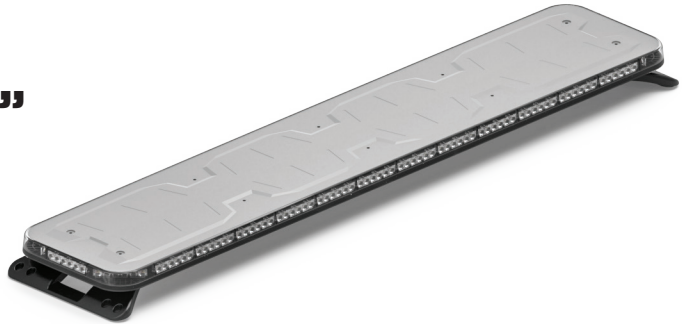

FUSION-S GPL 60" LIGHTBAR



- A. Fusion GPL 60" Lightbar
- B. Quad Converter

A.

PART NUMBER	DIMENSIONS	VOLTAGE	CURRENT DRAW	LED COLORS
A. FS-6019	1.6" x 11.8" x 59.8"	10-18 V DC	16 Amps	R  B  A  W  G 
B. Q-0020	1" x 2.6" x 4.1"	10-18 V DC	1 Amp	

MOUNTING:

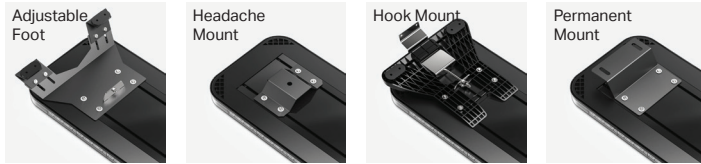

CERTIFICATIONS:



DESCRIPTION:

The Feniex Fusion-S is the next evolution of the Fusion series. It is the world's brightest and most competitively priced emergency warning line. User configurable in red, blue, amber, white, and green, the Fusion-S offers the user a new and improved 60-degree optic that is 60% brighter than the previous Fusion family. No lighting line can compare to the brightness and light performance of the Fusion-S series.

- Available in Single Colors: R, B, A, W, G
- 4 programmable priority flashing modes
- Multiple programmable modes:
 - Flood modes
 - Stop, tail & turn signal patterns
 - Cruise mode patterns
 - Front & rear modes
 - Dim modes
 - Traffic advisor modes
- 132x single color led count
- 15 programmable flash patterns
- Field servicable
- 60° optical light spread for long-range visibility
- 15' cable length
- Standard hook-mount supports 30+ vehicle makes & models



Military-grade Aluminum



Anti-yellowing & anti-cracking clear-coated polycarbonate Lens



FUSION-S MINI LIGHTBAR



- A. Fusion-S Mini Lightbar
- B. Quad Converter

PART NUMBER	DIMENSIONS	VOLTAGE	CURRENT DRAW	LED COLORS
A. FS-8118	2.3" x 8.1" x 13.94"	10-18 V DC	5 Amps	R B A W G

MOUNTING:



CERTIFICATIONS:



DESCRIPTION:

The Feniex Fusion-S is the next evolution of the Fusion series. It is the world's brightest and most competitively priced emergency warning line. User configurable in red, blue, amber, white, and green, the Fusion-S offers the user a new and improved 60-degree optic that is 60% brighter than the previous Fusion family. No lighting line can compare to the brightness and light performance of the Fusion-S series.

- Available in Single Colors: R, B, A, W, G
- 60° optical light spread for long-range visibility
- 2 programmable modes
- Syncs with T3, Cannon, Under Mirror Puck and QSM
- 15' cable length
- 36x single color led count
- Multiple modes capabilities:
 - Flood mode patterns
 - Cruise mode patterns

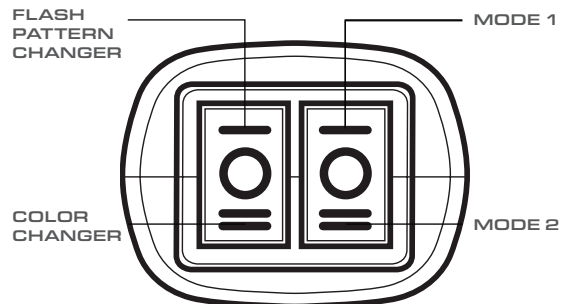



FUSION-S TOW 49" LIGHTBAR

A. Fusion Tow 49" Lightbar

A.



PART NUMBER	DIMENSIONS	VOLTAGE	CURRENT DRAW	LED COLORS
A. FS-0320	1.6" x 11.8" x 49.2"	10-18 V DC	9 Amps	R W A

MOUNTING:

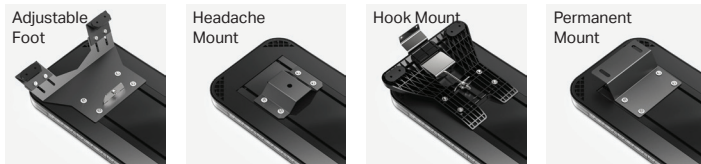

CONFIGURATION:

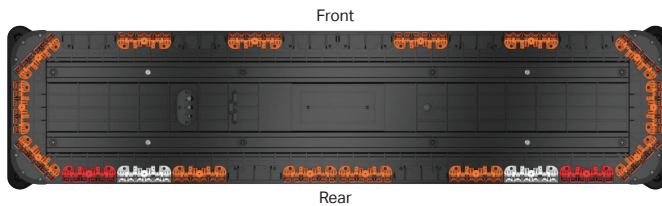

CERTIFICATIONS:



DESCRIPTION:

The Feniex Fusion-S is the next evolution of the Fusion series. It is the world's brightest and most competitively priced emergency warning line. User configurable in red, blue, amber, white, and green, the Fusion-S offers the user a new and improved 60-degree optic that is 60% brighter than the previous Fusion family. No lighting line can compare to the brightness and light performance of the Fusion-S series.

- Available in Single Colors: R, B, A, W, G
- 4 programmable priority flashing modes
- Syncs with T3, Cannon, Under Mirror Puck and QSM
- Multiple programmable modes:
 - Flood modes
 - Stop, tail & turn signal patterns
 - Cruise mode patterns
 - Dim modes
 - Traffic advisor modes
- 108x single color led count
- 15 programmable flash patterns
- Field servicable
- 60° optical light spread for long-range visibility
- 15' cable length
- Standard hook-mount supports 30+ vehicle makes & models



Military-grade Aluminum



Anti-yellowing & anti-cracking clear-coated polycarbonate Lens



FUSION-S TOW 60" LIGHTBAR

A. Fusion Tow 60" Lightbar

A.



PART NUMBER	DIMENSIONS	VOLTAGE	CURRENT DRAW	LED COLORS
A. FS-0320	1.6" x 11.8" x 59.8"	10-18 V DC	10 Amps	R ■ W ■ A ■

MOUNTING:

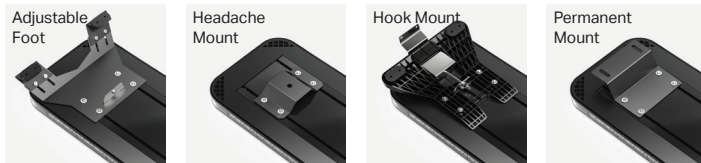

CONFIGURATION:

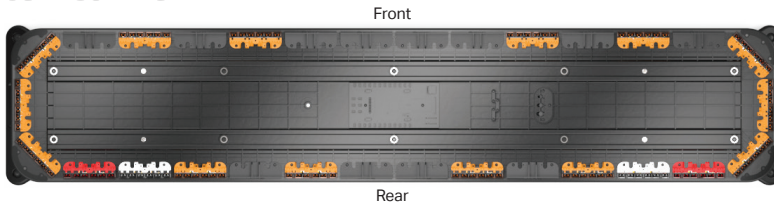

CERTIFICATIONS:



DESCRIPTION:

The Feniex Fusion-S is the next evolution of the Fusion series. It is the world's brightest and most competitively priced emergency warning line. User configurable in red, blue, amber, white, and green, the Fusion-S offers the user a new and improved 60-degree optic that is 60% brighter than the previous Fusion family. No lighting line can compare to the brightness and light performance of the Fusion-S series.

- Available in Single Colors: R, B, A, W, G
- 4 programmable priority flashing modes
- Syncs with T3, Cannon, Under Mirror Puck and QSM
- Multiple programmable modes:
 - Flood modes
 - Stop, tail & turn signal patterns
 - Cruise mode patterns
 - Dim modes
 - Traffic advisor modes
- 108x single color led count
- 15 programmable flash patterns
- Field servicable
- 60° optical light spread for long-range visibility
- 15' cable length
- Standard hook-mount supports 30+ vehicle makes & models



Military-grade Aluminum



Anti-yellowing & anti-cracking clear-coated polycarbonate Lens



FUSION-S SURFACE MOUNT

A. Fusion Surface Mount



PART NUMBER	DIMENSIONS	VOLTAGE	CURRENT DRAW	LED COLORS
A. FSM-*	5.22" x 0.88" x 1.17"	10-18 V DC	1 Amp	R B A W G

MOUNTING:



VEHICLE SPECIFIC:



CERTIFICATIONS:



DESCRIPTION:

The Fenix Fusion-S is the next evolution of the Fusion series. It is the world's brightest and most competitively priced emergency warning line. User configurable in red, blue, amber, white, and green, the Fusion-S offers the user a new and improved 60-degree optic that is 60% brighter than the previous Fusion family. No lighting line can compare to the brightness and light performance of the Fusion-S series.

- Available in Single Colors: R, B, A, W, G
- 60° optical light spread for long-range visibility
- 3 programmable modes
- Syncs with T3, Cannon, Under Mirror Puck and QSM
- 10' cable length
- 6x single color led count
- Multiple modes capabilities:
 - Flood mode patterns
 - Stop, tail & turn signal patterns
 - Cruise mode patterns



Military-grade Aluminum



Anti-yellowing & anti-cracking clear-coated polycarbonate Lens



Surface Mount

FUSION-S DUAL STACK

A. Fusion-S Dual Stack



PART NUMBER	DIMENSIONS	VOLTAGE	CURRENT DRAW	LED COLORS
A. FDSM-*	5.22" x 0.88" x 1.17"	10-18 V DC	1.5 Amps	R  B  A  W  G 

CERTIFICATIONS:



DESCRIPTION:

The Feniex Fusion-S is the next evolution of the Fusion series. It is the world's brightest and most competitively priced emergency warning line. User configurable in red, blue, amber, white, and green, the Fusion-S offers the user a new and improved 60-degree optic that is 60% brighter than the previous Fusion family. No lighting line can compare to the brightness and light performance of the Fusion-S series.

- Available in Single Colors: R, B, A, W, G
- 60° optical light spread for long-range visibility
- 3 programmable modes
- Syncs with T3, Cannon, Under Mirror Puck and QSM
- 10' cable length
- 12x single color led count
- Multiple modes capabilities:
 - Flood mode patterns
 - Stop, tail & turn signal patterns
 - Cruise mode patterns



Fusion-S
Wire
Harness



Military-grade
Aluminum



Anti-yellowing & anti-
cracking clear-coated
polycarbonate Lens



FUSION-S 100 LIGHTSTICK



A. Fusion-S 100 Lightstick

A.

PART NUMBER	DIMENSIONS	VOLTAGE	CURRENT DRAW	LED COLORS
A. FS-0116	1.22" x 4.8" x 2.25"	10-18 V DC	1 Amp	R B A W G

MOUNTING:

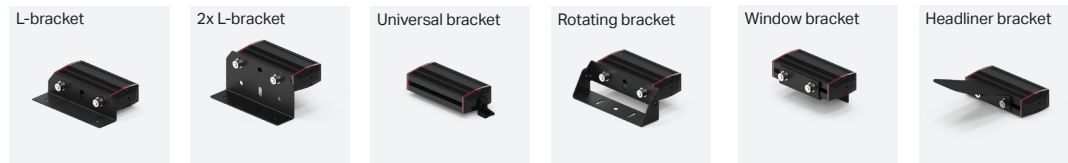

CERTIFICATIONS:



DESCRIPTION:

The Feniex Fusion-S is the next evolution of the Fusion series. It is the world's brightest and most competitively priced emergency warning line. User configurable in red, blue, amber, white, and green, the Fusion-S offers the user a new and improved 60-degree optic that is 60% brighter than the previous Fusion family. No lighting line can compare to the brightness and light performance of the Fusion-S series.

- Available in Single Colors: R, B, A, W, G
- 60° optical light spread for long-range visibility
- 3 programmable modes
- Syncs with T3, Cannon, Under Mirror Puck and QSM
- 8' cable length
- 6x single color led count
- Multiple modes capabilities:
 - Flood mode patterns
 - Stop, tail & turn signal patterns
 - Cruise mode patterns



Military-grade Aluminum



Anti-yellowing & anti-cracking clear-coated polycarbonate Lens



FUSION-S 200 LIGHTSTICK



A. Fusion-S 200 Lightstick

PART NUMBER	DIMENSIONS	VOLTAGE	CURRENT DRAW	LED COLORS
A. FS-0216	1.22" x 4.8" x 2.25"	10-18 V DC	1.5 Amps	R B A W G

MOUNTING:

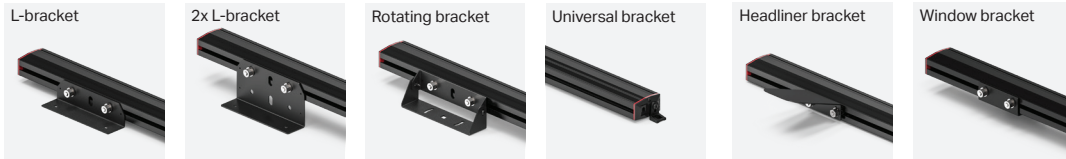

CERTIFICATIONS:



DESCRIPTION:

The Feniex Fusion-S is the next evolution of the Fusion series. It is the world's brightest and most competitively priced emergency warning line. User configurable in red, blue, amber, white, and green, the Fusion-S offers the user a new and improved 60-degree optic that is 60% brighter than the previous Fusion family. No lighting line can compare to the brightness and light performance of the Fusion-S series.

- Available in Single Colors: R, B, A, W, G
- 60° optical light spread for long-range visibility
- 3 programmable modes
- Syncs with T3, Cannon, Under Mirror Puck and QSM
- 8' cable length
- 6x single color led count
- Multiple modes capabilities:
 - Flood mode patterns
 - Stop, tail & turn signal patterns
 - Cruise mode patterns



Military-grade Aluminum



Anti-yellowing & anti-cracking clear-coated polycarbonate Lens



FUSION-S 400 LIGHTSTICK

A. Fusion-S 400 Lightstick

A.



PART NUMBER	DIMENSIONS	VOLTAGE	CURRENT DRAW	LED COLORS
A. FS-0416	1.22" x 18.82" x 2.25"	10-18 V DC	4 Amps	R B A W G

MOUNTING:

L-bracket



2x L-bracket



Rotating bracket



Universal bracket



Headliner bracket



Window bracket



CERTIFICATIONS:



DESCRIPTION:

The Feniex Fusion-S is the next evolution of the Fusion series. It is the world's brightest and most competitively priced emergency warning line. User configurable in red, blue, amber, white, and green, the Fusion-S offers the user a new and improved 60-degree optic that is 60% brighter than the previous Fusion family. No lighting line can compare to the brightness and light performance of the Fusion-S series.

- Available in Single Colors: R, B, A, W, G
- 4 programmable priority flashing modes
- Syncs with T3, Cannon, Under Mirror Puck and QSM
- Multiple programmable modes:
 - Flood modes
 - Stop, tail & turn signal patterns
 - Cruise mode patterns
 - Dim modes
 - Traffic advisor modes
- 24x single color led count
- 15 programmable flash patterns
- Field servicable
- 60° optical light spread for long-range visibility
- 10' cable length



Fusion-S Wires



Military-grade Aluminum



Anti-yellowing & anti-cracking clear-coated polycarbonate Lens



FUSION-S 600 LIGHTSTICK

A. Fusion-S 600 Lightstick



PART NUMBER	DIMENSIONS	VOLTAGE	CURRENT DRAW	LED COLORS
A. FS-0616	1.22" x 28.14" x 2.25"	10-18 V DC	5 Amps	R B A W G

MOUNTING:

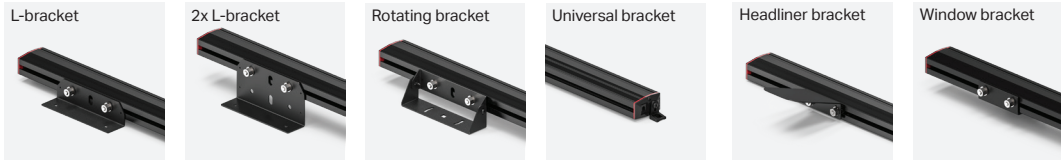

CERTIFICATIONS:



DESCRIPTION:

The Feniex Fusion-S is the next evolution of the Fusion series. It is the world's brightest and most competitively priced emergency warning line. User configurable in red, blue, amber, white, and green, the Fusion-S offers the user a new and improved 60-degree optic that is 60% brighter than the previous Fusion family. No lighting line can compare to the brightness and light performance of the Fusion-S series.

- Available in Single Colors: R, B, A, W, G
- 4 programmable priority flashing modes
- Syncs with T3, Cannon, Under Mirror Puck and QSM
- Multiple programmable modes:
 - Flood modes
 - Stop, tail & turn signal patterns
 - Cruise mode patterns
 - Dim modes
 - Traffic advisor modes
- 36x single color led count
- 15 programmable flash patterns
- Field servicable
- 60° optical light spread for long-range visibility
- 10' cable length



Military-grade Aluminum



Anti-yellowing & anti-cracking clear-coated polycarbonate Lens



FUSION-S 800 LIGHTSTICK

A. Fusion-S 800 Lightstick

A.



PART NUMBER	DIMENSIONS	VOLTAGE	CURRENT DRAW	LED COLORS
A. FN-0616	1.22" x 37.46" x 2.25"	10-18 V DC	6 Amps	R B A W G

MOUNTING:

L-bracket



2x L-bracket



Rotating bracket



Universal bracket



Headliner bracket



Window bracket



CERTIFICATIONS:



DESCRIPTION:

The Feniex Fusion-S is the next evolution of the Fusion series. It is the world's brightest and most competitively priced emergency warning line. User configurable in red, blue, amber, white, and green, the Fusion-S offers the user a new and improved 60-degree optic that is 60% brighter than the previous Fusion family. No lighting line can compare to the brightness and light performance of the Fusion-S series.

- Available in Single Colors: R, B, A, W, G
- 4 programmable priority flashing modes
- Syncs with T3, Cannon, Under Mirror Puck and QSM
- Multiple programmable modes:
 - Flood modes
 - Stop, tail & turn signal patterns
 - Cruise mode patterns
 - Dim modes
 - Traffic advisor modes
- 48x single color led count
- 15 programmable flash patterns
- Field servicable
- 60° optical light spread for long-range visibility
- 10' cable length



Fusion-S Wires



Military-grade Aluminum



Anti-yellowing & anti-cracking clear-coated polycarbonate Lens



FUSION-S ROCKER PANELS

A. Fusion-S Rocker Panels



PART NUMBER	DIMENSIONS	VOLTAGE	CURRENT DRAW	LED COLORS
A. FS-8816	1.22" x 64" x 2.25"	10-18 V DC	12 Amps	R B A W G

MOUNTING:

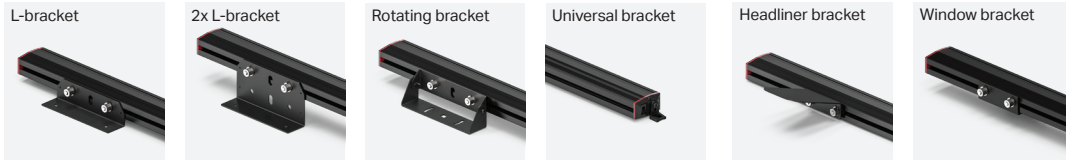

CERTIFICATIONS:



DESCRIPTION:

The Feniex Fusion-S is the next evolution of the Fusion series. It is the world's brightest and most competitively priced emergency warning line. User configurable in red, blue, amber, white, and green, the Fusion-S offers the user a new and improved 60-degree optic that is 60% brighter than the previous Fusion family. No lighting line can compare to the brightness and light performance of the Fusion-S series.

- Available in Single Colors: R, B, A, W, G
- 4 programmable priority flashing modes
- Syncs with T3, Cannon, Under Mirror Puck and QSM
- Multiple programmable modes:
 - Flood modes
 - Stop, tail & turn signal patterns
 - Cruise mode patterns
 - Dim modes
 - Traffic advisor modes
- 96x single color led count
- 15 programmable flash patterns
- Field servicable
- 60° optical light spread for long-range visibility
- 10' cable length
- Sold in sets of 2



Fusion-S Wires



Military-grade Aluminum



Anti-yellowing & anti-cracking clear-coated polycarbonate Lens



FUSION-S ARROW LIGHTSTICK

A.



- A. Fusion Arrow Board
- B. Quad Converter

PART NUMBER	DIMENSIONS	VOLTAGE	CURRENT DRAW	LED COLORS
A. FS-1016	1.3" x 2.25" x 42.5"	10-18 V DC	8 Amps	R B A W G

MOUNTING:

Built-in bracket



CERTIFICATIONS:



DESCRIPTION:

The Feniex Fusion-S is the next evolution of the Fusion series. It is the world's brightest and most competitively priced emergency warning line. User configurable in red, blue, amber, white, and green, the Fusion-S offers the user a new and improved 60-degree optic that is 60% brighter than the previous Fusion family. No lighting line can compare to the brightness and light performance of the Fusion-S series.

- Available in Single Colors: R, B, A, W, G
- 4 programmable priority flashing modes
- Syncs with T3, Cannon, Under Mirror Puck and QSM
- Multiple programmable modes:
 - Flood modes
 - Stop, tail & turn signal patterns
 - Cruise mode patterns
 - Dim modes
 - Traffic advisor modes
- 96x single color led count
- 15 programmable flash patterns
- Field servicable
- 60° optical light spread for long-range visibility
- 10' cable length



Fusion-S Wires



Military-grade Aluminum



Anti-yellowing & anti-cracking clear-coated polycarbonate Lens



FUSION-S FRONT INTERIOR LIGHTBAR



A. Fusion Front Lightbar

A.

PART NUMBER	DIMENSIONS	VOLTAGE	CURRENT DRAW	LED COLORS
A. FS-****	1.3" x 2.25" x 42.5"	10-18 V DC	6 Amps	R B A W G

CERTIFICATIONS:



DESCRIPTION:

The Feniex Fusion-S is the next evolution of the Fusion series. It is the world's brightest and most competitively priced emergency warning line. User configurable in red, blue, amber, white, and green, the Fusion-S offers the user a new and improved 60-degree optic that is 60% brighter than the previous Fusion family. No lighting line can compare to the brightness and light performance of the Fusion-S series.

- Available in Single Colors: R, B, A, W, G
- 3 programmable priority flashing modes
- Multiple programmable modes:
 - Flood modes
 - Stop, tail & turn signal patterns
 - Cruise mode patterns
 - Dim modes
 - Traffic advisor modes
- 48x single color led count
- 15 programmable flash patterns
- Field servicable
- 60° optical light spread for long-range visibility
- 10' cable length



Fusion-S Wires



Military-grade Aluminum



Anti-yellowing & anti-cracking clear-coated polycarbonate Lens



FUSION-S REAR INTERIOR LIGHTBAR



A. Fusion Rear Lightbar

A.

PART NUMBER	DIMENSIONS	VOLTAGE	CURRENT DRAW	LED COLORS
A. FS-2811	1" x 2.25" x 37.5"	10-18 V DC	5 Amps	R B A W G

CERTIFICATIONS:



DESCRIPTION:

The Feniex Fusion-S is the next evolution of the Fusion series. It is the world's brightest and most competitively priced emergency warning line. User configurable in red, blue, amber, white, and green, the Fusion-S offers the user a new and improved 60-degree optic that is 60% brighter than the previous Fusion family. No lighting line can compare to the brightness and light performance of the Fusion-S series.

- Available in Single Colors: R, B, A, W, G
- 3 programmable priority flashing modes
- Multiple programmable modes:
 - Flood modes
 - Stop, tail & turn signal patterns
 - Cruise mode patterns
 - Dim modes
 - Traffic advisor modes
- 48x single color led count
- 15 programmable flash patterns
- Field servicable
- 60° optical light spread for long-range visibility
- 10' cable length



Military-grade Aluminum



Anti-yellowing & anti-cracking clear-coated polycarbonate Lens



FUSION-S 1X DASH LIGHT

A. Fusion 1X Dash Light



PART NUMBER	DIMENSIONS	VOLTAGE	CURRENT DRAW	LED COLORS
A. FS-1116	1.72" x 9.71" x 4.97"	10-18 V DC	1 Amp	R B A W G

MOUNTING:

Permanent 3M Tape



CERTIFICATIONS:



DESCRIPTION:

The Feniex Fusion-S is the next evolution of the Fusion series. It is the world's brightest and most competitively priced emergency warning line. User configurable in red, blue, amber, white, and green, the Fusion-S offers the user a new and improved 60-degree optic that is 60% brighter than the previous Fusion family. No lighting line can compare to the brightness and light performance of the Fusion-S series.

- Available in Single Colors: R, B, A, W, G
- 60° optical light spread for long-range visibility
- 2 programmable modes
- Syncs with T3, Cannon, Under Mirror Puck and QSM
- Built-in shield prevents flashback
- 8' cable length
- 6x single color led count
- Multiple modes capabilities:
 - Flood mode patterns
 - Stop, tail & turn signal patterns
 - Cruise mode patterns
- Shipped with 2 mounting options: suction-cup and 3m permanent tape



Fusion-S Wire Harness



Military-grade Aluminum



Anti-yellowing & anti-cracking clear-coated polycarbonate Lens

FLASH PATTERN CHANGER

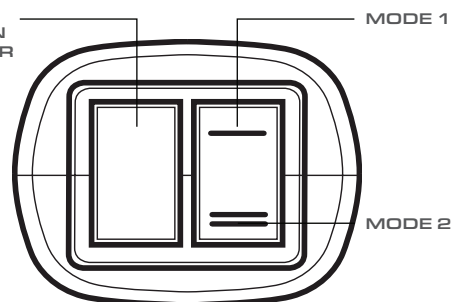



FUSION-S 2X DASH LIGHT

A. Fusion 2X Dash Light



PART NUMBER	DIMENSIONS	VOLTAGE	CURRENT DRAW	LED COLORS
A. FS-2116	1.73" x 13.8" x 5.21"	10-18 V DC	1.5 Amps	R B A W G

MOUNTING:

Permanent 3M Tape



CERTIFICATIONS:



DESCRIPTION:

The Feniex Fusion-S is the next evolution of the Fusion series. It is the world's brightest and most competitively priced emergency warning line. User configurable in red, blue, amber, white, and green, the Fusion-S offers the user a new and improved 60-degree optic that is 60% brighter than the previous Fusion family. No lighting line can compare to the brightness and light performance of the Fusion-S series.

- Available in Single Colors: R, B, A, W, G
- 60° optical light spread for long-range visibility
- 2 programmable modes
- Syncs with T3, Cannon, Under Mirror Puck and QSM
- Built-in shield prevents flashback
- 8' cable length
- 12x single color led count
- Multiple modes capabilities:
 - Flood mode patterns
 - Stop, tail & turn signal patterns
 - Cruise mode patterns
- Shipped with 2 mounting options: suction-cup and 3m permanent tape



Military-grade Aluminum



Anti-yellowing & anti-cracking clear-coated polycarbonate Lens

FLASH PATTERN CHANGER

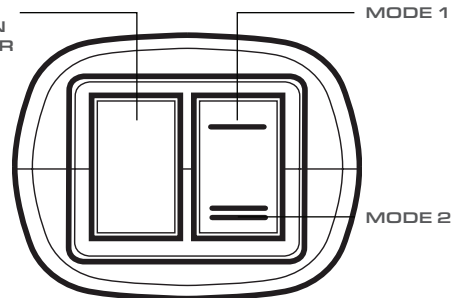



FUSION-S MIRROR

A. Fusion-S Mirror



PART NUMBER	DIMENSIONS	VOLTAGE	CURRENT DRAW	LED COLORS
A. FS-*****	N/A	10-18 V DC	1.5 Amps	R B A W G

CERTIFICATIONS:



DESCRIPTION:

The Feniex Fusion-S is the next evolution of the Fusion series. It is the world’s brightest and most competitively priced emergency warning line. User configurable in red, blue, amber, white, and green, the Fusion-S offers the user a new and improved 60-degree optic that is 60% brighter than the previous Fusion family. No lighting line can compare to the brightness and light performance of the Fusion-S series.

- Available in Single Colors: R, B, A, W, G
- 60° optical light spread for long-range visibility
- 3 programmable modes
- Syncs with T3, Cannon, Under Mirror Puck and QSM
- Multiple modes capabilities:
 - Flood mode patterns
 - Stop, tail & turn signal patterns
 - Cruise mode patterns
- 12x single color led count
- Series supports 5+ vehicle makes & models
- Vehicle-specific vacuum-formed housing
- 2 lights total: 1 on each side



Fusion Wire Harness



Vehicle-specific vacuum-formed housing



Anti-yellowing & anti-cracking clear-coated polycarbonate Lens



Fusion® S Pillar

Perimeter Mount

Feniex Industries, Inc.
1.800.615.8350

FUSION-S PILLAR

A. Fusion-S Pillar

A.



PART NUMBER	DIMENSIONS	VOLTAGE	CURRENT DRAW	LED COLORS
A. FS-*****	N/A	10-18 V DC	5 Amps	R B A W G

CERTIFICATIONS:



DESCRIPTION:

The Feniex Fusion-S is the next evolution of the Fusion series. It is the world's brightest and most competitively priced emergency warning line. User configurable in red, blue, amber, white, and green, the Fusion-S offers the user a new and improved 60-degree optic that is 60% brighter than the previous Fusion family. No lighting line can compare to the brightness and light performance of the Fusion-S series.

- Available in Single Colors: R, B, A, W, G
- 60° optical light spread for long-range visibility
- 3 programmable modes
- Syncs with T3, Cannon, Under Mirror Puck and QSM
- Multiple modes capabilities:
 - Flood mode patterns
 - Stop, tail & turn signal patterns
 - Cruise mode patterns
- 36x single color led count
- Series supports 2+ vehicle makes & models
- Vehicle-specific vacuum-formed housing
- 6 lights total: 3 on each side



Fusion Wire Harness



Vehicle-specific vacuum-formed housing



Anti-yellowing & anti-cracking clear-coated polycarbonate Lens



FUSION-S SPOILER

A. Fusion-S Pillar



PART NUMBER	DIMENSIONS	VOLTAGE	CURRENT DRAW	LED COLORS
A. FS-*****	N/A	10-18 V DC	5 Amps	R B A W G

CERTIFICATIONS:



DESCRIPTION:

The Feniex Fusion-S is the next evolution of the Fusion series. It is the world's brightest and most competitively priced emergency warning line. User configurable in red, blue, amber, white, and green, the Fusion-S offers the user a new and improved 60-degree optic that is 60% brighter than the previous Fusion family. No lighting line can compare to the brightness and light performance of the Fusion-S series.

- Available in Single Colors: R, B, A, W, G
- 60° optical light spread for long-range visibility
- 3 programmable modes
- Syncs with T3, Cannon, Under Mirror Puck and QSM
- Multiple modes capabilities:
 - Flood mode patterns
 - Stop, tail & turn signal patterns
 - Cruise mode patterns
- 36x single color led count
- Series supports 5+ vehicle makes & models
- Vehicle-specific vacuum-formed housing
- 6 lights total: 3 on each side



Fusion Wire Harness



Vehicle-specific vacuum-formed housing



Anti-yellowing & anti-cracking clear-coated polycarbonate Lens



Typhoon Full Function

Siren & Controller

Feniex Industries, Inc.
1.800.615.8350

TYPHOON FULL FUNCTION

- A. Typhoon Controller
- B. Typhoon Siren

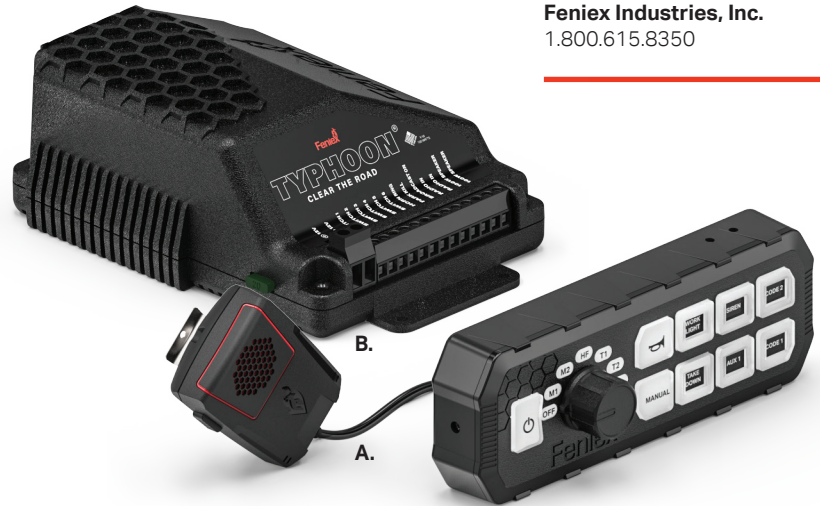

PART NUMBER	DIMENSIONS	VOLTAGE	MAX CURRENT DRAW	AMPS PER OUTPUT
A. C-4017	6.8" x 2.4" x 1.2"	10-18 V DC	N/A	N/A
B. C-4017	4.8" x 7.4" x 2.5"	10-18 V DC	20 Amps	3.5 Amps on 6 outputs

MOUNTING:

Dash mount bracket



CERTIFICATIONS:



DESCRIPTION:

The Typhoon Full Function system includes a 100w siren and integrated controller. Engineered with both pursuit and response vehicles in mind, the Typhoon Full Function features 6-programmable backlit buttons, a PA/microphone, and 23 police and fire tones with rotary dial selection.

- 21 programmable siren tones
- 6 auxiliary outputs [3.5A per output]
- Auxiliary buttons programmable as on/off or momentary
- Integrated 2 output wigwag capability [for lights]
- Integrated microphone
- Air horn, park-kill, radio rebroadcast capabilities
- Rotary switch
- 2' mic cable length
- Volume control
- Backlit LED buttons
- Purchase includes Typhoon siren, controller, dash mount bracket & legend sheet
- Compatible with most emergency lights



Military-grade
Aluminum



Controller
Polycarbonate
Plastic Base



TYPHOON HANDHELD

- A. Typhoon Controller
- B. Typhoon Siren

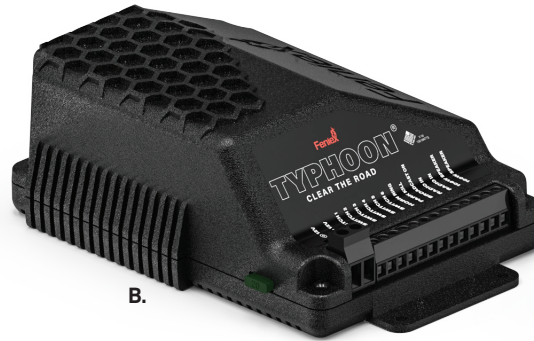

B.



A.

PART NUMBER	DIMENSIONS	VOLTAGE	MAX CURRENT DRAW	AMPS PER OUTPUT
A. C-5017	6.8" x 2.4" x 1.2"	10-18 V DC	N/A	N/A
B. C-5017	4.8" x 7.4" x 2.5"	10-18 V DC	20 Amps	3.5 Amps on 6 outputs

MOUNTING:

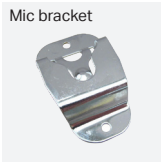

CERTIFICATIONS:



DESCRIPTION:

Ride the wave of the Typhoon Handheld, an integrated, compact 100w siren/controller with ultra-clear sound and reliable convenience. Engineered for undercover and volunteer applications, the Typhoon Handheld features 6-programmable backlit buttons, integrated PA/microphone with flexible mounting options, and 23 police and fire tones with push-button selection. Additional lead times for Spanish Tones.

- 21 programmable siren tones
- 6 auxiliary outputs [3.5A per output]
- Auxiliary buttons programmable as on/off or momentary
- Integrated 2 output wigwag capability [for lights]
- Integrated microphone
- 7 dedicated buttons for siren tones and programmed as momentary or on/off
- Air horn, park-kill, radio rebroadcast capabilities
- Rotary switch
- 2' mic cable length
- Volume control
- Backlit LED buttons
- Purchase includes Typhoon siren, controller, dash mount bracket & legend sheet
- Compatible with most emergency lights



Siren
Military-grade
Aluminum



Controller
Polycarbonate
Plastic Base



4200 DL

Controller & Relay

Feniex Industries, Inc.
1.800.615.8350

4200 DL CONTROLLER

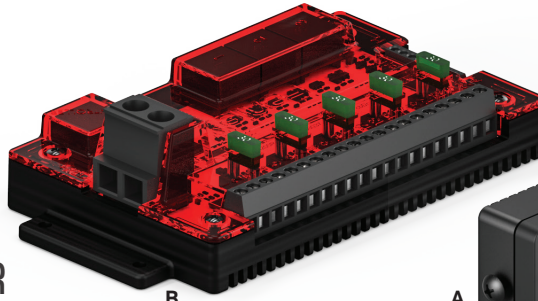

B.



A.

- A. 4200 Controller
- B. 4200 DL Relay

PART NUMBER	DIMENSIONS	VOLTAGE	MAX CURRENT DRAW	AMPS PER OUTPUT
A. C-4200-DL	6.8" x 3.5" x 1.3"	10-18 V DC	N/A	N/A
B. C-4200-DL	6.3" x 3.3" x 1.5"	10-18 V DC	60 Amps	10 Amps on 18 outputs

MOUNTING:



CERTIFICATIONS:



DESCRIPTION:

The most powerful controller in the warning industry, the 4200 Datalink Controller is ideal for any emergency vehicle. Universally compatible and fully programmable, the 4200 DL can control your vehicle's entire lighting and siren system. Connects easily to the Feniex StormPro Siren or Fusion Series lightbar by using one of three Datalink ports.

- 18 programmable buttons: *on/off, momentary and timer*
- Free 4200 programmable software
- Auxiliary buttons programmable as on/off or momentary
- Integrated 2 output wigwag capability [for lights]
- Integrated microphone
- 7 dedicated buttons for siren tones and programmed as momentary or on/off
- Air horn, park-kill, radio rebroadcast capabilities
- Fuse 125% of circuit draw



Relay
Military-grade
Aluminum



Controller
Polycarbonate
Plastic Base

- Console face plates available with Havis, Jotto and Troy
- Backlit LED buttons
- Purchase includes 4200 controller & relay, 4x button legend sheets, 2x RJ45 cables, 1x usb cable and u-bracket
- Compatible with most emergency lights
- Capabilities
 - 3 position slide switch
 - 2 channel integrated wigwag
 - 18 programmable 10 amp outputs
 - Programmable ignition activation
 - Programmable night mode activation
 - Programmable day mode activation
 - 2 programmable 12V- inputs



4200 DL

Controller & Relay

Feniex Industries, Inc.
1.800.615.8350

4200 MINI CONTROLLER

A. 4200 Mini



PART NUMBER	DIMENSIONS	VOLTAGE	MAX CURRENT DRAW	AMPS PER OUTPUT
A. C-4010	4" x 2.75" x 0.75"	10-18 V DC	750 mA	3.5 Amps on 6 outputs

MOUNTING:



CERTIFICATIONS:



DESCRIPTION:

The 4200 Mini Controller is the new standard for any vehicle. With 6 programmable buttons and an aluminum, waterproof case, this ultra-compact controller can be mounted practically anywhere and will withstand demanding environments.

- 6 programmable buttons: *on/off or momentary*
- Integrated 2 output wigwag capability
- Fuse 125% of circuit draw
- Backlit LED buttons
- Purchase includes 4200 mini controller, button legend sheets and side brackets
- Compatible with most emergency lights





Feniex One

Controller & Relay

Feniex Industries, Inc.
1.800.615.8350

FENIEX ONE CONTROLLER

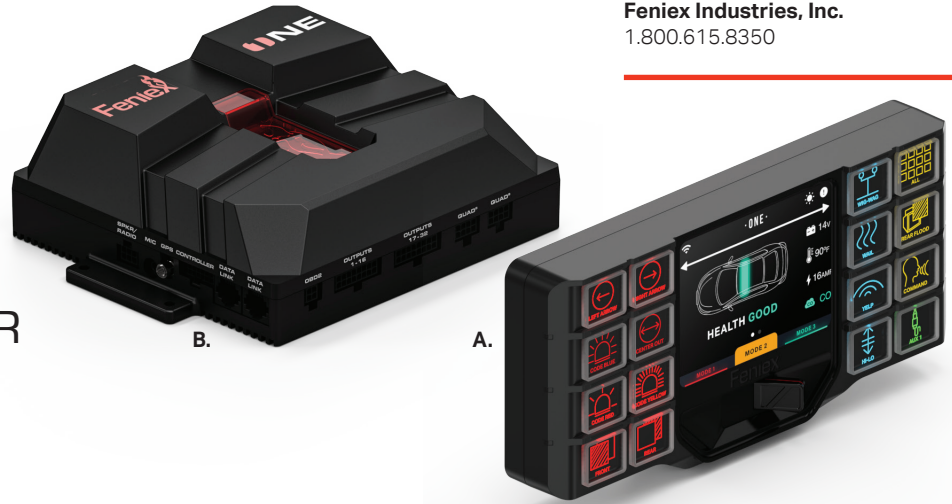

- A. Feniex one Controller
- B. Feniex One Relay

PART NUMBER	DIMENSIONS	VOLTAGE	MAX CURRENT DRAW	AMPS PER OUTPUT
A. C-4200-DL	7.3" x 1.13" x 3.13"	10-18 V DC	N/A	N/A
B. C-4200-DL	8" x 6.25" x 2.44"	10-18 V DC	60 Amps	5 Amps on 32 outputs

MOUNTING:



CERTIFICATIONS:



DESCRIPTION:

The Feniex One is the world's first autonomous controller. Feniex Industries now brings the officer, the fleet manager and the installer a brand new product of incredible performance. The Feniex One champions functionality, ease of use, and streamlined installation. The next evolution in smart controllers goes beyond traditional standards with innovations that bridge the gap of automation. Transformative technology. The Feniex One.

**Purchasing without an obd2 plug-in will limit the functionality of the controller and require additional installation. Consult your Feniex Representative or Customer Support for more questions.*

- Built-in 200W dual-tone siren with audio commands
- Integrated 3-position programmable slide switch
- 16 programmable push buttons with 5 color options
- 3 additional programmable LCD push buttons
- Feniex software easy to configure and program
- Feniex Web offers live fleet health monitoring
- 32 programmable outputs rated at 5 amps each
- Integrated GPS timing chip for vehicle to vehicle sync
- 8 programmable inputs with 12v+ or 12v- options
- 8 programmable Quad serial outputs
- Console face plates available with Havis, Jotto and Troy
- 15' controller cable length
- Purchase includes Feniex One controller & relay, button legend sheets, u-bracket, antenna, usb cable, ethernet cable, wire harnesses for data link, outputs, inputs and siren
- Compatible with most emergency lights
- Powered by ARM A9 Quad Core Processor





STORM PRO 100W SIREN



A. Storm Pro 100W Siren

A.

PART NUMBER	DIMENSIONS	VOLTAGE	MAX CURRENT DRAW	POWER OUTPUT
A. C-4014	4.1" x 6" x 2.5"	10-18 V DC	10A	100W
B. C-4014	2.7" x 3.74" x 1.81"	N/A	N/A	N/A

MOUNTING:

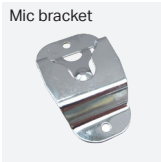

CERTIFICATIONS:



DESCRIPTION:

The Storm Pro 100 Watt Siren packs a punch and produces 124 decibels of clear, thundering sound in 23 programmable tones. The leading siren for pursuit and response vehicles, the Storm has remote activation that allows universal compatibility with non-Feniex controllers. For maximum impact, pair your Storm Pro police siren with the Feniex Triton speaker and the Feniex 4200 DataLink controller. Meets or exceeds SAE J1849 standards.

- 100W power output
- 21 programmable tones
- Microphone included for PA functionality
- Capabilities:
 - Radio rebroadcast
 - Park-kill
 - Horn ring
 - 4 programmable modes
- Integrated push button for tone selection
- Purchase includes Storm Pro 100W, RJ45 cable, microphone and microphone mounting set
- Functions with most existing controllers and switch panels
- 15' microphone cable length





STORM PRO 200W SIREN



A. Storm Pro 200W Siren
B. Microphone

PART NUMBER	DIMENSIONS	VOLTAGE	MAX CURRENT DRAW	POWER OUTPUT
A. C-4015	6.6" x 6" x 2.5"	10-18 V DC	20A	200W
B. C-4014	2.7" x 3.74" x 1.81"	N/A	N/A	N/A

MOUNTING:

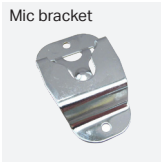

CERTIFICATIONS:



DESCRIPTION:

The Storm Pro 200 Watt Siren packs a punch, producing 130 decibels of clear, thundering sound in 23 programmable tones. The leading siren for pursuit and response vehicles, the Storm Pro 200w is dual-tone capable with remote activation that allows for universal compatibility with non-Feniex controllers. For maximum impact, pair your Storm Pro police siren with the Feniex Triton speaker and the Feniex 4200 DataLink controller. Meets or exceeds SAE J1849 standards. Additional lead times for Spanish Tones.

- 200W power output
- 21 programmable tones
- Dual tone capability
- Microphone included for PA functionality
- Capabilities:
 - Radio rebroadcast
 - Park-kill
 - Horn ring
 - 6 programmable modes
- Integrated push button for tone selection
- Purchase includes Storm Pro 200W, RJ45 cable, microphone and microphone mounting set
- Functions with most existing controllers and switch panels





Torch Light

Scene Lighting

Feniex Industries, Inc.
1.800.615.8350

TORCH POLE LIGHT



A. Torch Light

PART NUMBER	DIMENSIONS	VOLTAGE	CURRENT DRAW	LED COLORS
A. PL-1519	6.125" x 3.25" x 12"	11-27 V DC	14 peak Amps	W ■

MOUNTING:

Pole bracket



CERTIFICATIONS:



DESCRIPTION:

The Feniex Torch Pole Light is incredibly bright and fully adjustable, making it the best work light for any construction, towing, fire apparatus or utility vehicle. Featuring 84 incredibly bright flood LEDs and 110° light spread, the Torch Light is guaranteed to light up any scene.

- 20,000 lumens
- Working temperature: -40° F to 65° F
- Power supply: spiral harness
- 150W power
- Mounting brackets included
- 84x led count
- Purchase includes adjustable pole mount with 2.75" standoff brackets
- 48" wire harness
- 110° optical light spread

Torch
Wire
Harness



Military-grade
Aluminum



Anti-yellowing & anti-cracking clear-coated polycarbonate Lens



AM900 Work Light

Scene Lighting

Feniex Industries, Inc.
1.800.615.8350



A.

AM900 WORK LIGHT

A. AM900 Work Light

PART NUMBER	DIMENSIONS	VOLTAGE	CURRENT DRAW	LED COLORS
A. WL-0118	4.4" x 3.3" x 2.2"	10-24 V DC	1.75 A	W

MOUNTING:

Swivel bracket



CERTIFICATIONS:



DESCRIPTION:

Make work brighter with the Feniex AM900 Work Light, an effective and high-quality work light for any construction, towing, plow or utility vehicle. Featuring 8 incredibly bright flood LEDs, the AM900 offers excellent heat dispersion and a rugged, durable aluminum exterior.

- 8 high power LEDs
- Power output: 20W
- Mounts vertically or horizontally
- 8x high power led count
- Purchase includes swivel mount
- 16" wire harness

AM900 Wire Harness



Weatherproof powder-coated anodized aluminum housing



Anti-yellowing & anti-cracking clear-coated polycarbonate Lens



T3 Surface Mount

Surface Mount

Feniex Industries, Inc.
1.800.615.8350

T3 SURFACE MOUNT

A. T3 Surface Mount

A.



PART NUMBER	DIMENSIONS	VOLTAGE	CURRENT DRAW	LED COLORS
A. D-50015	1" x 3.4" x 1.05"	10-18 V DC	0.75 A	R B A W G

MOUNTING:

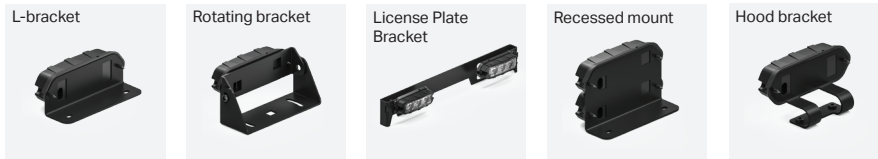

CERTIFICATIONS:



DESCRIPTION:

A surface mount that works as hard as you do: the T3 is fiercely bright, affordable and can be mounted almost anywhere on your vehicle. Compact and weatherproof, count on the Feniex T3 to get the job done.

- Available brake, tail and steady-on patterns
- Cost effective
- Mounts vertically or horizontally
- 3x high power led count
- Purchase includes protective rubber pad
- 10" cable harness
- 40° optical light spread





CANNON HIDE A WAY

A. Cannon Hide a way



PART NUMBER	DIMENSIONS	VOLTAGE	CURRENT DRAW	LED COLORS
A. H-2219	1" x 1" x 1.59"	10-18 V DC	1 A	R B A W

MOUNTING:

Bezel



ADD-ONS:

360° lens



Bezel



CERTIFICATIONS:



DESCRIPTION:

The Cannon is the brightest, most versatile hide-a-way in the emergency market...and a Feniex best-seller. 12 individual LEDs are housed within this compact, weatherproof design. The Cannon features 3 modes and is offered in single and dual color options. Syncs with additional Cannons, Under Mirror Puck Light, Fusion Surface Mounts (v3), Fusion Dual Stack, Fusion Mirror Mount, Fusion Spoiler Mount, Fusion Pillar Mount, Fusion 1X and 2X, Fusion 100, Fusion 200, Fusion 400.

- 120° optic with option to convert to 360° optic
- 3 programmable modes
- Dual color availability
- 15 single color flash patterns
- 39 dual color flash patterns
- Available colors: R, A, B, W, RW, BW, AW, RB, RA, BA
- All-in-one design. No inline driver
- Functions as reverse light, turn light, tail light, fog light and/or warning light
- 12x led count
- Purchase includes Cannon, 2x screws and 1 gasket
- 10" cable harness



Cannon
Wire
Harness



Military-grade
Aluminum



Anti-yellowing & anti-cracking clear-coated polycarbonate Lens



Shield
Backup Alarm

Speaker

Feniex Industries, Inc.
1.800.615.8350

SHIELD BACKUP ALARM

A. Shield Backup Alarm

A.



PART NUMBER	DIMENSIONS	VOLTAGE	CURRENT DRAW	SOUND OUTPUT
A. BA-0119	2.9" x 5" x 2.8"	12-14 V DC	1 A	97dB (+/- 10dB)

CERTIFICATIONS:



DESCRIPTION:

Sound the alarm with the Feniex Shield 14W, a dependable, affordable solution to protect any work site or construction zone. This 97dB (+/-10dB) back-up alarm/beeper is dust, moisture and vibration-proof.

- Max watt 14.4
- Temperature range: -40° - 185°
- Dust, moisture and vibration-proof
- Built-in universal flush or hanging mount
- Purchase includes 1 backup alarm



Shield Wire Harness



Durable glass-filled nylon housing



Triton

Speaker

Feniex Industries, Inc.
1.800.615.8350

TRITON SPEAKER

A. Triton Speaker

A.



PART NUMBER	DIMENSIONS	POWER	SOUND DISP.	SOUND OUTPUT
A. S-2009	7" x 7" x 3"	100W	85°	124dB

CERTIFICATIONS:



DESCRIPTION:

Stand out with the Triton 100W: with a compact low-profile design and durable polycarbonate housing, its the ideal speaker for any police, fire or EMS vehicle. Uniquely engineered to achieve 85 degree sound dispersion, the Triton is a reliable choice for any first responder. Meets or exceeds SAE J1849 standards.

- Impedance of 11 ohms
- Neodymium magnet
- Universal compatibility

- Built-in I-shaped mounting bracket
- Purchase includes 1 Triton Speaker
- Compact, slim design to fit behind grille

Triton Wire Harness



Lightweight durable polycarbonate frame



Military-grade Aluminum



Vanguard

Speaker

Feniex Industries, Inc.
1.800.615.8350

VANGUARD SPEAKER

A. Vanguard Speaker

A.



PART NUMBER	DIMENSIONS	POWER	SOUND DISP.	SOUND OUTPUT
A. S-1019	2.75" x 6.75" x 6.5"	100W	85°	127dB

MOUNTING:

U bracket



CERTIFICATIONS:



DESCRIPTION:

The Vanguard Speaker is a compact low-profile design and durable metal housing, making it the ideal speaker for any police, fire or EMS vehicle. Uniquely engineered to fit anywhere on the vehicle, the Vanguard is capable of working with any existing siren package. Meets or exceeds SAE J1849 standards.

- 12 V DC input voltage
- 100% metal speaker
- Universal compatibility
- Includes I-shaped mounting bracket
- Purchase includes 1 Vanguard speaker
- Compact, slim design to fit behind grille



Triton
Wire
Harness



Military-grade
Aluminum



TITAN 30W SPEAKER

A. Titan 30W Speaker



PART NUMBER	DIMENSIONS	POWER	SIREN TONES	CURRENT DRAW	SOUND OUTPUT
A. S-5018	4.8" x 4.8" x 4.5"	30W	30	3 Amps	110dB

MOUNTING:

Built-in L-bracket



CERTIFICATIONS:



DESCRIPTION:

The Titan is the smallest and most compact siren/speaker available today. Ideal for any motorcycle, ATV, UTV or small vehicle, the Titan can function as a siren or speaker and is compatible with any switch panel or pre-installed switch configuration.

- Integrated all-in-one siren and speaker
- Easily mounts to any rail, bumper or headache rack
- Includes universal mounting bracket
- Input voltage: 12V DC
- Purchase includes 1 Titan speaker
- Lightweight and ultra-compact design
- On/Off activation
- Hands-free activation
- 30 siren tones



Titan Wire Harness



Weatherproof Polycarbonate Plastic Base



Military-grade Aluminum



Hammer

Low Frequency
Speaker

Feniex Industries, Inc.
1.800.615.8350

HAMMER 100W SPEAKER



A. Titan 30W Low Frequency Speaker

PART NUMBER	DIMENSIONS	POWER	SIREN TONES	CURRENT DRAW	SOUND OUTPUT
A. S-3017	7.25" x 7.25" x 9.25"	100W	7	17 peak Amps	110dB

MOUNTING:

Universal L-bracket



Charger bracket



Interceptor sedan



Tahoe bracket



Interceptor utility



CERTIFICATIONS:



DESCRIPTION:

An instant game-changer: the Hammer is the only all-in-one, universal low-frequency siren. Our unique system combines a siren, amplifier and speaker within a single unit. Pair it with a Typhoon, Storm Pro or any other siren. Compact and easy to install, mount it to any emergency vehicle for 100 watts of ultra-clear, powerfully consistent sound waves. The Hammer is capable of penetrating solid objects and helping to clear intersections quickly and safely.

- Integrated all-in-one siren, amplifier and speaker
- Easily mounts to any rail, bumper or headache rack
- Includes universal mounting bracket
- Input voltage: 12V DC
- Current draw 17 peak amps
- 2 programmable modes
- Park kill capability
- Vehicle specific brackets
- 7+ integrated siren tones
- Frequency input: 732Hz - 4KHz
- Frequency output: 183Hz - 1KHz



Titan
Wire
Harness



Military-grade
Aluminum



GUARDIAN FLASHLIGHT

A. Guardian Flashlight

A.



PART NUMBER	DIMENSIONS	VOLTAGE	POWER	LED COLORS
A. FL-001	7.9" x 1.75" x 1.75"	12 V DC	<5W	W

INSTALLATION:

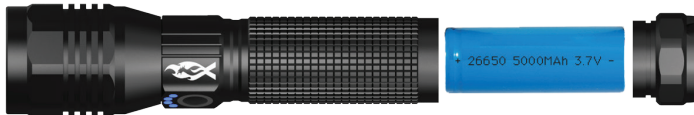

CERTIFICATIONS:



DESCRIPTION:

The Fenix Guardian Tactical Flashlight is a must have for any in need of a personal LED flashlight that is both long lasting and rechargeable. The Fenix Industries Guardian Flashlight lasts for nearly 6 hours on a full charge and has 5 modes that include 100%, 50%, 25%, Strobe and SOS. The handheld flashlight boasts a 1,200 Lumen rating and features adjustable optics to ensure pinpoint accuracy or a wide scene light application for spotting small objects in a wide area. The Guardian features a quick charging 2A USB Micro that ensures you always have ample power to lighten up any spot at any time of night.

- Telescopic lens for light adjustment
- 1x26650 lithium rechargeable battery
- 1200 lumens
- Up to 6 hour battery life
- Battery life led indicator
- Wrist strap provided
- 2A usb-micro charging cable
- 5 modes: 100%, 50%, 25%, strobe & SOS

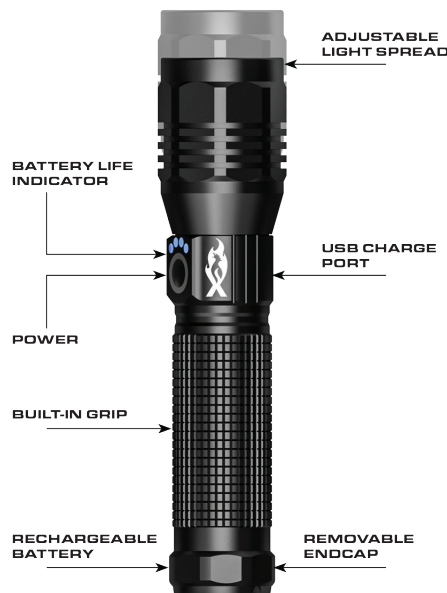



8.5" DOME INTERIOR LIGHT

A. 8.5" Dome Light



PART NUMBER	DIMENSIONS	VOLTAGE	CURRENT DRAW	LED COLORS
A. IL-0121	8.5" x 8.5" x 1.5"	10-18 V DC	1 Amp	W <input type="checkbox"/> R <input type="checkbox"/>

MOUNTING:



CERTIFICATIONS:



DESCRIPTION:

The Feniex Dome 8.5" Dome Light, the perfect choice for any interior emergency vehicle lighting. The Dome offers 4 modes: Night Time Red, 100% White, 75% White, and 50%. Safely light the interior of your vehicle even while in a tactical situation where limited light is required.

- 360° unobstructed lighting
- 3 light color modes
 - 50% white dim
 - 100% white
 - red light
- Front or rear mounting options available
- 10" cable harness
- Mounting hardware provided
- Unobtrusive design



Military-grade Aluminum



Anti-yellowing & anti-cracking clear-coated polycarbonate Lens



TRUCKING

ILLUMINATE YOUR JOURNEY

Feniex Industries, Inc.
1.800.615.8350

1" ROUND MARKER LIGHT

Perimeter



PART #	DOT-SM-*
DIMENSIONS	1.08" x 1.08" x 0.73"
VOLTAGE	12-24VDC
CURRENT DRAW	0.10 Amp @ 13V
MODES	1 Modes
OPTICS	60° Wide Spread
LED COLORS	■
LED COUNT	3 LEDs
CABLE LENGTH	7in.

MODELS:

Amber | DOT-SM-R



Red | DOT-SM-R



White | DOT-SM-R



ADD-ONS:

Chrome Bezel
DOT-CR1



CERTIFICATIONS:



DESCRIPTION:

Introducing the 1" Round Marker DOT Light – your premium lighting solution that combines durability, versatility, and style to enhance your vehicle's visibility and safety. Engineered to meet all DOT standards and boasting SAE 16 P3 S2 T2 14 DOT certifications, this clearance marker light ensures compliance with the highest safety regulations.

- Capable of direct integration with existing rear lighting system
- Compatible with any 12V communication flasher
- Available in Amber, Red, and White as markers
- Comes with standard rubber bezel
- Meets all SAE 16 P3 S2 T2 14 DOT requirements



1" Marker Wires



Polycarbonate plastic base



Anti-yellowing & anti-cracking clear-coated polycarbonate lens



TRUCKING

ILLUMINATE YOUR JOURNEY

Feniex Industries, Inc.
1.800.615.8350

2" ROUND MARKER LIGHT

Perimeter



PART #	DOT-2*
DIMENSIONS	2.80" x 2.80" x 0.80"
VOLTAGE	12-24VDC
CURRENT DRAW	0.12 Amp @ 13V
MODES	1 Modes
OPTICS	60° Wide Spread
LED COLORS	■
LED COUNT	3 LEDs
CABLE LENGTH	7in.

MODELS:

Amber | DOT-2A



Red | DOT-2R



White | DOT-2W



ADD-ONS:

Chrome Bezel
DOT-CR2



CERTIFICATIONS:



DESCRIPTION:

Introducing the 2" Round Marker DOT Light – your premium lighting solution that combines durability, versatility, and style to enhance your vehicle's visibility and safety. Engineered to meet all DOT standards and boasting SAE 16 P3 S2 T2 14 DOT certifications, this clearance marker light ensures compliance with the highest safety regulations.

- Capable of direct integration with existing rear lighting system
- Compatible with any 12V communication flasher
- Available in Amber for tail lights, Red for brake, and White for reverse
- Comes with standard rubber bezel
- Meets all SAE 16 P3 S2 T2 14 DOT requirements

2" Marker
Wires



Polycarbonate
plastic base



Anti-yellowing & anti-
cracking clear-coated
polycarbonate lens



TRUCKING

ILLUMINATE YOUR JOURNEY

Feniex Industries, Inc.
1.800.615.8350

4" ROUND STTR LIGHT

Perimeter



PART #	DOT-4*
DIMENSIONS	5.29" x 5.29" x 1.61"
VOLTAGE	12-24VDC
CURRENT DRAW	0.23 Amp @ 13V
MODES	2 Modes
OPTICS	60° Wide Spread
LED COLORS	■
LED COUNT	14 LEDs
CABLE LENGTH	7in.

MODELS:

Amber | DOT-4A



Red | DOT-4R



White | DOT-4W



ADD-ONS:

Chrome Bezel
DOT-CR4



CERTIFICATIONS:



DESCRIPTION:

Introducing the 4" Round STTR DOT Light – your premium lighting solution that combines durability, versatility, and style to enhance your vehicle's visibility and safety. Engineered to meet all DOT standards and boasting SAE 16 P3 S2 T2 14 DOT certifications, the STTR light ensures compliance with the highest safety regulations.

- 2 Steady-on settings: 10% and 100% brightness
- Capable of direct integration with existing rear lighting system
- Compatible with any 12V communication flasher
- Available in Amber for tail lights, Red for brake, and White for reverse
- Comes with standard rubber bezel
- Meets all SAE 16 P3 S2 T2 14 DOT requirements



4" STTR Wires



Polycarbonate plastic base



Anti-yellowing & anti-cracking clear-coated polycarbonate lens



TRUCKING

ILLUMINATE YOUR JOURNEY

Feniex Industries, Inc.
1.800.615.8350

6" OVAL STTR LIGHT

Perimeter



PART #	DOT-6*
DIMENSIONS	7.4" x 1.57" x 3.16"
VOLTAGE	12-24VDC
CURRENT DRAW	0.36 Amp @ 13V
MODES	2 Modes
OPTICS	60° Wide Spread
LED COLORS	■
LED COUNT	22 LEDs
CABLE LENGTH	7in.

MODELS:

Amber | DOT-6A



Red | DOT-6R



White | DOT-6W



ADD-ONS:

Chrome Bezel
DOT-CR6



CERTIFICATIONS:



DESCRIPTION:

Introducing the 6" Oval STTR DOT Light – your premium lighting solution that combines durability, versatility, and style to enhance your vehicle's visibility and safety. Engineered to meet all DOT standards and boasting SAE 16 P3 S2 T2 14 DOT certifications, the STTR light ensures compliance with the highest safety regulations.

- 2 Steady-on settings: 10% and 100% brightness
- Capable of direct integration with existing rear lighting system
- Compatible with any 12V communication flasher
- Available in Amber for tail lights, Red for brake, and White for reverse
- Comes with standard rubber bezel
- Meets all SAE 16 P3 S2 T2 14 DOT requirements



6" STTR Wires



Polycarbonate plastic base



Anti-yellowing & anti-cracking clear-coated polycarbonate lens



FUSION-S

Work lights available in 4 different sizes.

Feniex Industries, Inc.
1.800.615.8350

FUSION® 20" WORK LIGHT

Lightstick



PART #	WLF-2024
DIMENSIONS	18.8" x 2.25" x 1.25"
VOLTAGE	10-18VDC
CURRENT DRAW	3 Amps @ 13V
FLASH PATTERNS	Steady On
OPTICS	40° Light Spread
LED COLORS	■
LED COUNT	24 LEDs
CABLE LENGTH	8ft

MOUNTING:

L-bracket



2x L-bracket



Rotating bracket



Universal bracket



Headliner bracket



Window bracket



CERTIFICATIONS:



DESCRIPTION:

The Feniex Fusion Work Lights provide powerful and reliable illumination, available in four different sizes: 20", 30", 40", and 50". Built for durability and versatility, these lights are ideal for any worksite or emergency scene, offering customizable beam patterns and unmatched brightness for maximum visibility. Whether you need a compact solution or a larger, more expansive lighting option, the Fusion Work Lights deliver superior performance in every size.

- Available in 4 different sizes
- Steady On mode
- Encased in rugged, aluminum extrusion
- Universal mount for all vehicle makes & models



Fusion Work Light Wires



Military-grade aluminum



Anti-yellowing & anti-cracking clear-coated polycarbonate lens



FUSION-S

Work lights available in 4 different sizes.

Feniex Industries, Inc.
1.800.615.8350

FUSION® 30" WORK LIGHT

Lightstick



PART #	WLF-3024
DIMENSIONS	28.1" x 2.25" x 1.25"
VOLTAGE	10-18VDC
CURRENT DRAW	5 Amps @ 13V
FLASH PATTERNS	Steady On
OPTICS	40° Light Spread
LED COLORS	■
LED COUNT	36 LEDs
CABLE LENGTH	8ft

MOUNTING:

L-bracket



2x L-bracket



Rotating bracket



Universal bracket



Headliner bracket



Window bracket



CERTIFICATIONS:



DESCRIPTION:

The Feniex Fusion Work Lights provide powerful and reliable illumination, available in four different sizes: 20", 30", 40", and 50". Built for durability and versatility, these lights are ideal for any worksite or emergency scene, offering customizable beam patterns and unmatched brightness for maximum visibility. Whether you need a compact solution or a larger, more expansive lighting option, the Fusion Work Lights deliver superior performance in every size.

- Available in 4 different sizes.
- Steady On lighting
- Encased in rugged, aluminum extrusion
- Universal Mount for all Vehicle Makes & Models



Fusion Work Light Wires



Military-grade aluminum



Anti-yellowing & anti-cracking clear-coated polycarbonate lens



FUSION-S

Work lights available in 4 different sizes.

Feniex Industries, Inc.
1.800.615.8350

FUSION® 40" WORK LIGHT

Lightstick



PART #	WLF-4024
DIMENSIONS	37.46" x 2.25" x 1.25"
VOLTAGE	10-18VDC
CURRENT DRAW	6 Amps @ 13V
FLASH PATTERNS	Steady On
OPTICS	40° Light Spread
LED COLORS	■
LED COUNT	48 LEDs
CABLE LENGTH	8ft

MOUNTING:

L-bracket



2x L-bracket



Rotating bracket



Universal bracket



Headliner bracket



Window bracket



CERTIFICATIONS:



DESCRIPTION:

The Feniex Fusion Work Lights provide powerful and reliable illumination in four sizes: 20", 30", 40", and 50". Built for durability and versatility, these lights are ideal for any worksite or emergency scene, offering a Steady On mode for continuous illumination and unmatched brightness for maximum visibility. Whether you need a compact solution or a larger, more expansive lighting option, the Fusion Work Lights deliver superior performance in every size.

- Available in 4 different sizes.
- Steady On lighting
- Encased in rugged, aluminum extrusion
- Universal Mount for all Vehicle Makes & Models



Fusion Work Light Wires



Military-grade aluminum



Anti-yellowing & anti-cracking clear-coated polycarbonate lens



FUSION-S

Work lights available in 4 different sizes.

Feniex Industries, Inc.
1.800.615.8350

FUSION® 50" WORK LIGHT

Lightstick



PART #	WLF-5024
DIMENSIONS	46.75" x 2.25" x 1.25"
VOLTAGE	10-18VDC
CURRENT DRAW	8 Amps @ 13V
FLASH PATTERNS	Steady On
OPTICS	40° Light Spread
LED COLORS	■
LED COUNT	60 LEDs
CABLE LENGTH	8ft

MOUNTING:

L-bracket



2x L-bracket



Rotating bracket



Universal bracket



Headliner bracket



Window bracket



CERTIFICATIONS:



DESCRIPTION:

The Feniex Fusion Work Lights provide powerful and reliable illumination, available in four different sizes: 20", 30", 40", and 50". Built for durability and versatility, these lights are ideal for any worksite or emergency scene, offering customizable beam patterns and unmatched brightness for maximum visibility. Whether you need a compact solution or a larger, more expansive lighting option, the Fusion Work Lights deliver superior performance in every size.

- Available in 4 different sizes.
- Steady On lighting
- Encased in rugged, aluminum extrusion
- Universal Mount for all Vehicle Makes & Models



Fusion Work Light Wires



Military-grade aluminum



Anti-yellowing & anti-cracking clear-coated polycarbonate lens



AM800® Beacon

Perimeter
Lights

Feniex Industries, Inc.
1.800.615.8350

BEACON PERIMETER LIGHT

A. Beacon Perimeter Light



PART NUMBER	DIMENSIONS	VOLTAGE	CURRENT DRAW	LENS COLORS
A. BN-0118	6.4" D x 4.4" H	10-18 V DC	2.3 Amps	R B A W G

MOUNTING:



Pole Mount



Magnetic Mount

CERTIFICATIONS:



DESCRIPTION:

Send the signal with the Feniex AM600 Beacon, an easy-to-use, reliable safety light for any public works or commercial vehicle. Combining quality and affordability, the AM600 is a single-color SAE J845-Class 1 Certified LED beacon with multiple mounting options and 20 flash patterns.

- Purchase includes: 1 beacon, cigarette plug controller and 3 mounting screws.
- 20 flash patterns
- Optional magnetic mount or pole mount add-ons
- 10' cable harness
- All flash patterns in slow/fast speeds
- Sync up to 6 beacons
- 40x LEDs



Beacon
Wire
Harness

Weatherproof
Polycarbonate
Plastic Base

Anti-yellowing & anti-cracking clear-coated polycarbonate Lens

ON/OFF
SWITCH

FLASH PATTERN
CHANGER

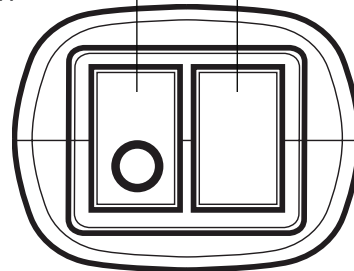



PERIMETER FLOOD LIGHT

Illumination

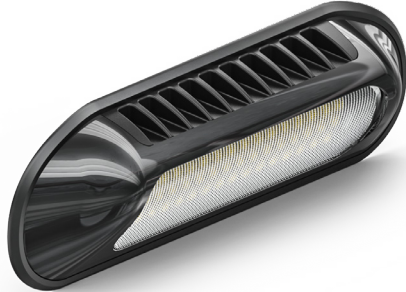

PART #	PF-1024
DIMENSIONS	9.3" x 1.5" x 3.1"
VOLTAGE	10-30VDC
CURRENT DRAW	6 Amps @ 13V
MODES	3 Modes
OPTICS	45° Down Spread
LED COLORS	■
LED COUNT	38 LEDs
CABLE LENGTH	1ft

CERTIFICATIONS:



DESCRIPTION:

Elevate your vehicle's visibility with the Feniex Perimeter Flood Light, a cost-effective reverse light and scene lighting solution engineered to deliver exceptional performance and durability. Designed with a 45-degree downward optic, this versatile light provides focused light distribution, improving visibility directly where you need it most. From illuminating your surroundings to enhancing safety while reversing, this versatile light provides the optimal light spread for a wide range of applications.

- 2 brightness modes: 100% (Scene mode) and 40% dim (Reverse mode)
- Raw Lumens: Scene mode-4500LM, Reverse mode-1800LM
- Effective Lumens: Scene mode-3030LM, Reverse mode-1046LM
- Compatible with any 12V communication controller
- Made with durable aluminum and polycarbonate
- Comes with standard mounting hardware



Perimeter Flood Wires



Polycarbonate plastic base



Anti-yellowing & anti-cracking clear-coated polycarbonate lens



Remote Spot Light

Perimeter

Feniex Industries, Inc.
1.800.615.8350

REMOTE SPOT LIGHT



A.

A. Remote Spot Light

PART NUMBER	DIMENSIONS	VOLTAGE	POWER	LED COLORS
A. RS-0121	6.8" x 7.3" x 7.1"	10-30 V DC	60w	W

MOUNTING:

Magnetic Mount



Permanent Mount



INCLUDED:

Remote Controller



CERTIFICATIONS:



DESCRIPTION:

Bright and powerful! The Feniex Remote Spot Light LED features 60W Cree LEDs, strong enough for any time of day or weather condition. A rotatable wireless remote-controlled LED light capable of 180 degree rotation in both directions and 60 degrees up or down optic rotation. The purchase includes Remote Control with Flash and Speed options.

- 60° vertical tilt
- 360° horizontal rotation
- CREE LEDs
- *Battery for remote controller not included. Requires A23 batteries.*
- 6x led count
- Purchase includes Remote Spot Light controller and permanent mounting hardware
- Remote controller includes flash and speed options



Remote Spot Wire Harness



Controller Polycarbonate Plastic Base



Anti-yellowing & anti-cracking clear-coated polycarbonate Lens



4X

Flasher

Feniex Industries, Inc.
1.800.615.8350

4X FLASHER

A. 4X Flasher

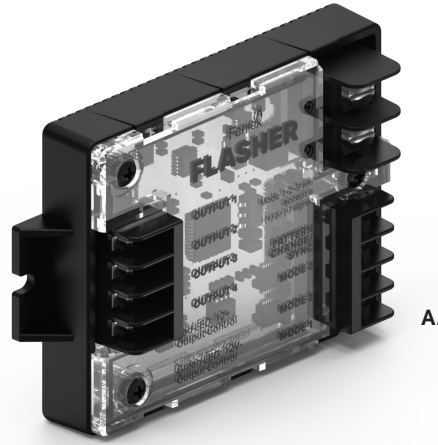

PART NUMBER	DIMENSIONS	VOLTAGE	FLASH PATTERNS	MAX CURRENT OUTPUT
A. H-2220	4" x 2.6" x 1"	10-18 V DC	4 positive & 4 negative	5 Amps per channel

COMPATIBILITY:

Fusion-S Surface Mount



Quad Surface Mount



T3 Surface Mount



Cannon Hide-a-way



CERTIFICATIONS:



DESCRIPTION:

The Feniex 4x Flasher is a versatile 4-channel LED flasher that offers 40 patterns in a compact footprint. Its solid-state design allows for compatibility with both positive and ground switched LED modules. Compatible with all emergency response vehicles, the Flasher's three modes make it flexible enough to function as both a warning and/or indication controller.

- Short circuit protection and over temperature protection
- Compatible with halogen and led lighting products
- Integrated steady-on brake-pop feature
- LED flash pattern indicator
- 3 programmable modes
- 4 outputs rated at 5 Amps each
- Syncs with other compatible flashers & lights



Anti-yellowing & anti-cracking clear-coated polycarbonate Lens



Military-grade Aluminum Base



DOWN LUX 9X7 LIGHT



A. Down Lux 9x7

A.

PART NUMBER	DIMENSIONS	VOLTAGE	CURRENT DRAW	LED COLORS
A. D-7900	7.75" x 10" x 1"	10-18 V DC	1 Amp	W

MOUNTING:



CERTIFICATIONS:



DESCRIPTION:

Choose the Down Lux™ Series for the industry's boldest, most intense scene lighting in an ultra-compact, slim design. The Down Lux features unique 50° optics with a downward projection, providing powerful visibility for any emergency scene. Available in white with a clear lens the Down Lux is the perfect led scene light for any firetruck, ambulance, or command vehicle in your fleet. The Down Lux meets or exceeds NFPA and KKK ambulance specifications.

- Available modes:
 - Flood mode
- Front or rear mounting options available
- Purchase includes 9x7 Down Lux, 4 # 6-32 x 3/16" screws, 2x back bracket mounts, 2x #10-24 x 1" bolts, 2x #6 x .5" screws, 2x hex nuts, 2x #10 flat washers
- 36x led count
- 180° light spread
- 9" cable harness
- Mounting hardware provided



Wide Lux Wire Harness



Military-grade Aluminum



Anti-yellowing & anti-cracking clear-coated polycarbonate Lens



DOWN LUX 6X4 LIGHT



A. Down Lux 6x4

A.

PART NUMBER	DIMENSIONS	VOLTAGE	CURRENT DRAW	LED COLORS
A. D-4600	4.75" x 7.05" x 1"	10-18 V DC	1 Amp	W

MOUNTING:



CERTIFICATIONS:



DESCRIPTION:

Choose the Down Lux™ Series for the industry's boldest, most intense scene lighting in an ultra-compact, slim design. The Down Lux features unique 50° optics with a downward projection, providing powerful visibility for any emergency scene. Available in white with a clear lens the Down Lux is the perfect led scene light for any firetruck, ambulance, or command vehicle in your fleet. The Down Lux meets or exceeds NFPA and KKK ambulance specifications.

- Available modes:
 - Flood mode
- Front or rear mounting options available
- Purchase includes 6x4 Down Lux, 4 # 6-32 x 3/16" screws, 2x back bracket mounts, 2x #10-24 x 1" bolts, 2x #6 x .5" screws, 2x hex nuts, 2x #10 flat washers
- 18x led count
- 180° light spread
- 9" cable harness
- Mounting hardware provided



Wide Lux Wire Harness



Military-grade Aluminum



Anti-yellowing & anti-cracking clear-coated polycarbonate Lens



DOWN LUX 7X3 LIGHT

A. Down Lux 7x3

A.

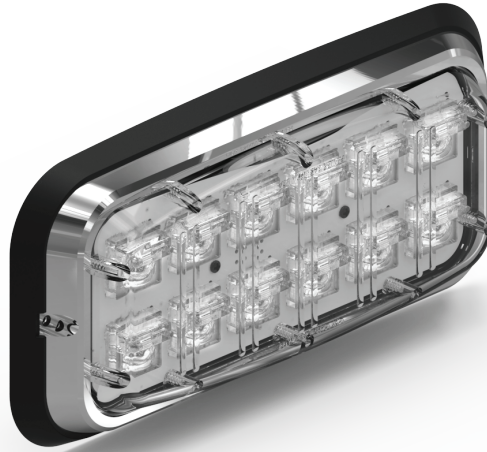

PART NUMBER	DIMENSIONS	VOLTAGE	CURRENT DRAW	LED COLORS
A. D-3700	3.75" x 8" x 1"	10-18 V DC	1 Amp	W

MOUNTING:



CERTIFICATIONS:



DESCRIPTION:

Choose the Down Lux™ Series for the industry's boldest, most intense scene lighting in an ultra-compact, slim design. The Down Lux features unique 50° optics with a downward projection, providing powerful visibility for any emergency scene. Available in white with a clear lens the Down Lux is the perfect led scene light for any firetruck, ambulance, or command vehicle in your fleet. The Down Lux meets or exceeds NFPA and KKK ambulance specifications.

- Available modes:
 - Flood mode
- Front or rear mounting options available
- Purchase includes 6x4 Down Lux, 4 # 6-32 x 3/16" screws, 2x back bracket mounts, 2x #10-24 x 1" bolts, 2x #6 x .5" screws, 2x hex nuts, 2x #10 flat washers
- 12x led count
- 180° light spread
- 9" cable harness
- Mounting hardware provided



Wide Lux Wire Harness



Military-grade Aluminum



Anti-yellowing & anti-cracking clear-coated polycarbonate Lens



Lux Series

Spot 9x7

Feniex Industries, Inc.
1.800.615.8350

SPOT LUX 9X7 LIGHT

A. Spot Lux 9x7

A.



PART NUMBER	DIMENSIONS	VOLTAGE	CURRENT DRAW	LED COLORS
A. A-7900	7.75" x 10" x 1"	10-18 V DC	1.5 Amps	R B A W

MOUNTING:



LENS OPTIONS:

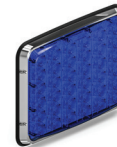

CERTIFICATIONS:



DESCRIPTION:

Choose the Spot-Lux™ 9x7 Series for the industry's boldest, most intense perimeter lighting in an ultra-compact, slim design. Ideal for fire and EMS vehicles. Our Lux™ technology features spot optics, emitting powerful visibility from 40° viewing angles. Extremely functional and customizable, the Spot-Lux™ can be used as a warning light or scene light with steady on capabilities at 50% brightness. Available in red, blue, amber or white with a clear lens.

- Available modes:
 - Dim Mode
- Front or rear mounting options available
- 36x led count
- 40° light spread
- 10" cable harness
- Mounting hardware provided
- 20+ flash patterns



Wide Lux Wire Harness



Military-grade Aluminum



Anti-yellowing & anti-cracking clear-coated polycarbonate Lens



Lux Series

Spot 6x4

Feniex Industries, Inc.
1.800.615.8350

SPOT LUX 6X4 LIGHT

A. Spot Lux 6x4

A.



PART NUMBER	DIMENSIONS	VOLTAGE	CURRENT DRAW	LED COLORS
A. A-4600	4.75" x 7.05" x 1"	10-18 V DC	1.25 Amps	R B A W

MOUNTING:

Built-in bracket



Bezel Mount



LENS OPTIONS:

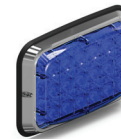

CERTIFICATIONS:



DESCRIPTION:

Choose the Spot-Lux™ 6x4 Series for the industry's boldest, most intense perimeter lighting in an ultra-compact, slim design. Ideal for fire and EMS vehicles. Our Lux™ technology features spot optics, emitting powerful visibility from 40° viewing angles. Extremely functional and customizable, the Spot-Lux™ can be used as a warning light or scene light with steady on capabilities at 50% brightness. Available in red, blue, amber or white with a clear lens.

- Available modes:
 - Dim Mode
- Front or rear mounting options available
- 18x led count
- 40° light spread
- 10" cable harness
- Mounting hardware provided
- 20+ flash patterns



Wide Lux Wire Harness



Military-grade Aluminum



Anti-yellowing & anti-cracking clear-coated polycarbonate Lens



Lux Series

Spot 7x3

Feniex Industries, Inc.
1.800.615.8350

SPOT LUX 7X3 LIGHT

A. Spot Lux 7x3

A.



PART NUMBER	DIMENSIONS	VOLTAGE	CURRENT DRAW	LED COLORS
A. A-3700	3.75" x 8" x 1"	10-18 V DC	1 Amp	R B A W

MOUNTING:

Built-in bracket



Bezel Mount



LENS OPTIONS:



CERTIFICATIONS:



DESCRIPTION:

Choose the Spot-Lux™ 7x3 Series for the industry's boldest, most intense perimeter lighting in an ultra-compact, slim design. Ideal for fire and EMS vehicles. Our Lux™ technology features spot optics, emitting powerful visibility from 40° viewing angles. Extremely functional and customizable, the Spot-Lux™ can be used as a warning light or scene light with steady on capabilities at 50% brightness. Available in red, blue, amber or white with a clear lens.

- Available modes:
 - Dim Mode
- Front or rear mounting options available
- 18x led count
- 40° light spread
- 10" cable harness
- Mounting hardware provided
- 20+ flash patterns



Wide Lux Wire Harness



Military-grade Aluminum



Anti-yellowing & anti-cracking clear-coated polycarbonate Lens



Brake Tail Turn Lux 9x7

Lux Series

Feniex Industries, Inc.
1.800.615.8350

BRAKE-TAIL-TURN LUX 9X7 LIGHT

A.



A. Brake-Tail-Turn Lux 9x7

PART NUMBER	DIMENSIONS	VOLTAGE	CURRENT DRAW	LED COLORS
A. BTT-7900	7.75" x 10" x 1"	10-18 V DC	1.5 Amps	R 

MOUNTING:



CERTIFICATIONS:



DESCRIPTION:

Our Brake-Tail-Turn Lux features a 180-degree optic with powerful, wide-spread visibility, providing maximum visibility in all lanes and intersections. Ideal for fire and EMS vehicles, the Stop-Turn-Tail Lux is designed to mount on the rear of the vehicle for stop, tail and turn signals. Available in a red-colored lens.

- Available modes:
 - Brake light mode
 - Tail light mode
 - Dim Mode
 - Turn light mode
- Front or rear mounting options available
- 36x led count
- 180° light spread
- 10" cable harness
- Mounting hardware provided



Wide Lux Wire Harness



Military-grade Aluminum



Anti-yellowing & anti-cracking clear-coated polycarbonate Lens



Brake Tail Turn Lux 6x4

Lux Series

Feniex Industries, Inc.
1.800.615.8350

BRAKE-TAIL-TURN LUX 6X4 LIGHT

A.



A. Brake-Tail-Turn Lux 6x4

PART NUMBER	DIMENSIONS	VOLTAGE	CURRENT DRAW	LED COLORS
A. BTT-4600	4.75" x 7.05" x 1"	10-18 V DC	1.25 Amps	R

MOUNTING:

Built-in bracket



Bezel Mount



CERTIFICATIONS:



DESCRIPTION:

Our Brake-Tail-Turn Lux features a 180-degree optic with powerful, wide-spread visibility, providing maximum visibility in all lanes and intersections. Ideal for fire and EMS vehicles, the Stop-Turn-Tail Lux is designed to mount on the rear of the vehicle for stop, tail and turn signals. Available in a red-colored lens.

- Available modes:
 - Brake light mode
 - Tail light mode
 - Dim Mode
 - Turn light mode
- Front or rear mounting options available
- 18x led count
- 180° light spread
- 10" cable harness
- Mounting hardware provided



Wide Lux Wire Harness



Military-grade Aluminum



Anti-yellowing & anti-cracking clear-coated polycarbonate Lens



BRAKE-TAIL-TURN LUX 7X3 LIGHT

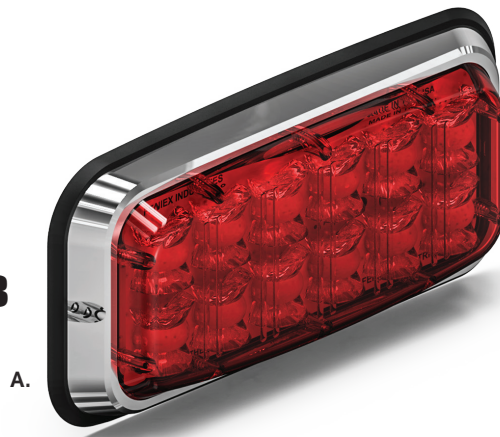

A. Brake-Tail-Turn Lux 7x3

PART NUMBER	DIMENSIONS	VOLTAGE	CURRENT DRAW	LED COLORS
A. BTT-3700	3.75" x 8" x 1"	10-18 V DC	1 Amp	R

MOUNTING:

Built-in bracket



Bezel Mount



CERTIFICATIONS:



DESCRIPTION:

Our Brake-Tail-Turn Lux features a 180-degree optic with powerful, wide-spread visibility, providing maximum visibility in all lanes and intersections. Ideal for fire and EMS vehicles, the Stop-Turn-Tail Lux is designed to mount on the rear of the vehicle for stop, tail and turn signals. Available in a red-colored lens.

- Available modes:
 - Brake light mode
 - Tail light mode
 - Dim Mode
 - Turn light mode
- Front or rear mounting options available
- 18x led count
- 180° light spread
- 10" cable harness
- Mounting hardware provided



Wide Lux Wire Harness



Military-grade Aluminum



Anti-yellowing & anti-cracking clear-coated polycarbonate Lens



Tail-Turn Lux 9x7

Lux Series

Feniex Industries, Inc.
1.800.615.8350

TAIL-TURN LUX 9X7 LIGHT

A.

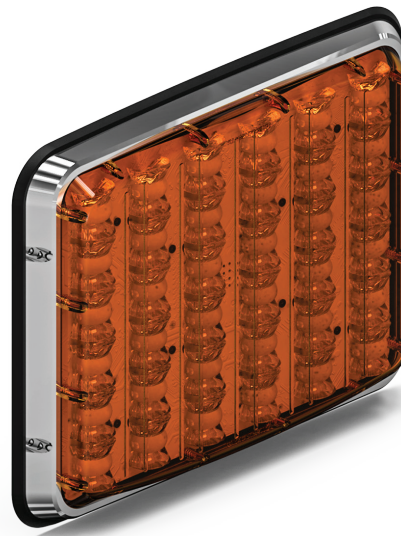

A. Tail-Turn Lux 9x7

PART NUMBER	DIMENSIONS	VOLTAGE	CURRENT DRAW	LED COLORS
A. TT-7900	7.75" x 10" x 1"	10-18 V DC	1.5 Amps	A 

MOUNTING:

Built-in bracket



Bezel Mount



LENS OPTIONS:

CERTIFICATIONS:



DESCRIPTION:

The Feniex Turn-Tail Lux is designed to provide increased turn-signaling for fire, EMS and public work vehicles. Featuring a 180-degree optic and an optional amber-colored lens, the Turn-Tail Lux emits powerful, wide-spread signals with maximum visibility.

- Available modes:
 - Tail light mode
 - Dim Mode
 - Turn light mode
- Front or rear mounting options available
- 18x led count
- 180° light spread
- 10" cable harness
- Mounting hardware provided



Wide Lux Wire Harness



Military-grade Aluminum



Anti-yellowing & anti-cracking clear-coated polycarbonate Lens



Tail-Turn Lux 6x4

Lux Series

Feniex Industries, Inc.
1.800.615.8350

TAIL-TURN LUX 6X4 LIGHT

A.



A. Tail-Turn Lux 6x4

PART NUMBER	DIMENSIONS	VOLTAGE	CURRENT DRAW	LED COLORS
A. TT-4600	4.75" x 7.05" x 1"	10-18 V DC	1.25 Amps	A 

MOUNTING:

Built-in bracket



Bezel Mount



CERTIFICATIONS:



DESCRIPTION:

The Feniex Turn-Tail Lux is designed to provide increased turn-signaling for fire, EMS and public work vehicles. Featuring a 180-degree optic and an optional amber-colored lens, the Turn-Tail Lux emits powerful, wide-spread signals with maximum visibility.

- Available modes:
 - Tail light mode
 - Dim Mode
 - Turn light mode
- Front or rear mounting options available
- 18x led count
- 180° light spread
- 10" cable harness
- Mounting hardware provided



Wide Lux Wire Harness



Military-grade Aluminum



Anti-yellowing & anti-cracking clear-coated polycarbonate Lens



TAIL-TURN LUX 7X3 LIGHT



A. Tail-Turn Lux 7x3

PART NUMBER	DIMENSIONS	VOLTAGE	CURRENT DRAW	LED COLORS
A. TT-3700	3.75" x 8" x 1"	10-18 V DC	1 Amp	A 

MOUNTING:

Built-in bracket



Bezel Mount



CERTIFICATIONS:



DESCRIPTION:

The Feniex Turn-Tail Lux is designed to provide increased turn-signaling for fire, EMS and public work vehicles. Featuring a 180-degree optic and an optional amber-colored lens, the Turn-Tail Lux emits powerful, wide-spread signals with maximum visibility.

- Available modes:
 - Tail light mode
 - Dim Mode
 - Turn light mode
- Front or rear mounting options available
- 18x led count
- 180° light spread
- 10" cable harness
- Mounting hardware provided



Wide Lux Wire Harness



Military-grade Aluminum



Anti-yellowing & anti-cracking clear-coated polycarbonate Lens