

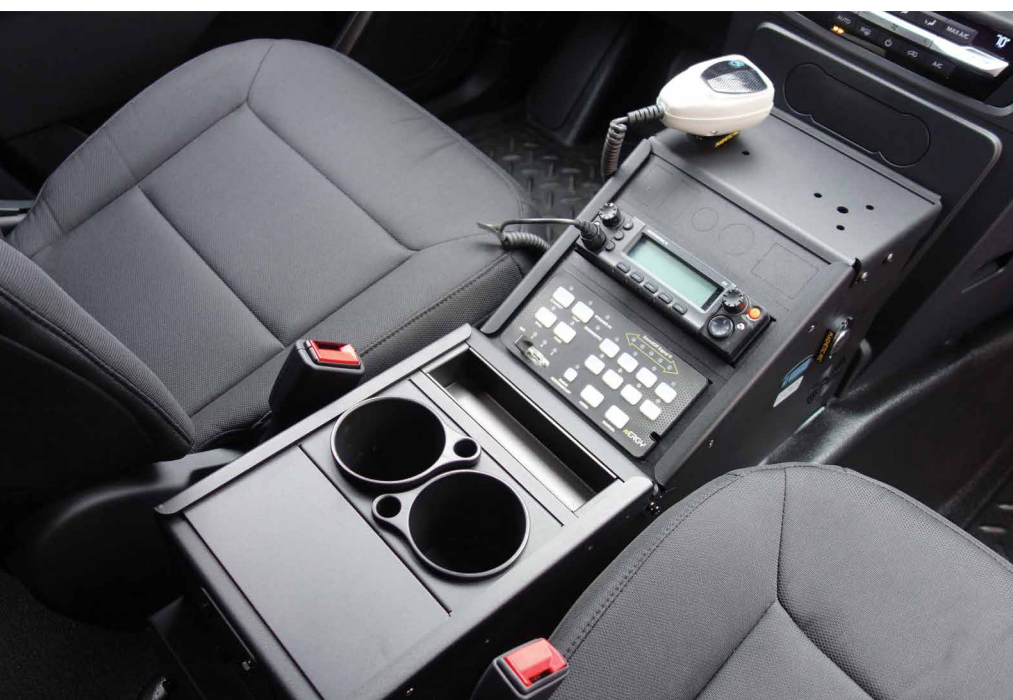

PUBLIC SAFETY PRODUCT CATALOG



RUGGED. RELIABLE. RESPONSIVE.™

TABLE OF CONTENTS

ABOUT GAMBER-JOHNSON	3
FAQS	4
CRADLES AND DOCKING STATIONS	6
CONSOLE SYSTEMS	76
PEDESTAL SYSTEMS	88
MOTION ATTACHMENTS	98
ZIRKONA MOUNTS	110
BUMPER TO BUMPER VEHICLE SOLUTIONS	130
CONSOLE ACCESSORIES	140
WARRANTY	158

GAMBER JOHNSON companies



Gamber-Johnson is a global name known for providing industry-leading mounting solutions to support many, diverse industries, most notably the public sector, material handling, logistics, and enterprise. The GJ portfolio of product offerings has grown with strategic additions to our family of brands to support a broader offering.





From humble beginnings as a local wooden furniture manufacturer in Stevens Point, Wisconsin, Gamber-Johnson has developed into the **global go-to partner for equipment mounting products.**

This evolution from producing furniture in 1954 to becoming a 21st-century world leader in mounting equipment for electronics was a natural progression, fostered by a company culture of innovation and continuous improvement.

Today, Gamber-Johnson is still proudly “made in Wisconsin” and manufactures mounting components and systems for laptop and tablet computers, radios, light and siren controls, surveillance cameras, point-of-use kiosks, printers, keyboards and other devices — all meticulously designed to be rugged, reliable, and responsive.

Partnering with major technology manufacturers such as Dell, Getac, Panasonic, Samsung, and Zebra is key to this success. Gamber-Johnson is a trusted name in the industry; long known as the go-to partner for major rugged computer OEMs. With more than 25 patents and counting, the company continues to evolve, creating numerous jobs and meaningful opportunities for community stewardship.

As a pioneer in design innovation — receiving numerous awards and accolades as an industry leader — Gamber-Johnson has been the preferred choice of fleet managers for decades. Gamber-Johnson is a worldwide corporation with subsidiaries around the globe, including Precision Mounting Technologies (PMT) in Calgary. Currently, the company exports to more than 45 countries, with installations in thousands of fleets worldwide. Heroes in police, fire and emergency medical services rely on Gamber products every day in order to better protect and serve.

For these significant contributions to vital industries on a global scale, Gamber-Johnson has received numer-

ous accolades. These include the 2019 Wisconsin Manufacturer of the Year Award, in the Medium Category recognizing the company’s commitment to business excellence which makes a positive impact on the state of Wisconsin; the President’s “E” and “E” Star Awards, recognizing outstanding contributions and growth to U.S. exports; Wisconsin Governor’s Export Achievement Award, which honors the company’s work in furthering Wisconsin’s global economy; and the Cygnus Innovation Award, acknowledging that the company is at the cutting edge of emerging technologies. Gamber-Johnson has been nominated as Wisconsin Manufacturer of the Year eight times and also received the J.P. Leggett Innovator Award from Leggett & Platt, in addition to being named a “Workplace of Distinction” by Corporate Report Wisconsin.

Gamber-Johnson’s dedication to producing products that are rugged, reliable, and responsive is unparalleled. The Gamber-Johnson name has become synonymous with high quality, rugged products that can withstand even the most extreme situations. These products are guaranteed and reliable, hand tested for perfect performance every single time. With a strong focus on customer service, the Gamber-Johnson brand is responsive: offering custom-designed solutions, lightning-fast production and shipping, and working directly with technology partners to ensure the optimum fit, every time.

From the company’s local origins to its modern-day global impact, Gamber-Johnson has continued pursuing its mission — supporting our heroes and saving the world through a laser-like focus on innovation

FOLLOW US FOR UPDATES AND NEWS

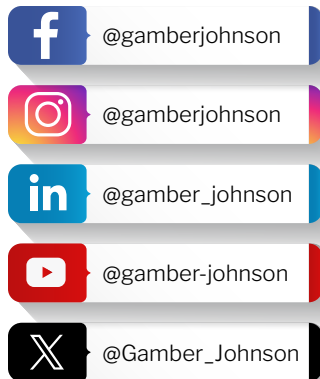

Looking for product training and knowledge;

**CHECK OUT
GAMBER-GUIDES!**

HASHTAG:

#gamberjohnson #ruggedreliableRESPONSIVE #gamberpride

MOUNTING SOLUTIONS FOR EVERY PUBLIC SAFETY VEHICLE

Secure your tablets and equipment with our superior mounting solutions, for ultimate peace of mind. We offer a wide range of turnkey solutions that are configurable for your public safety vehicle's specific make and model. Our ergonomic solutions enhance driver efficiency, reduce installation time, speed up operations, and improve overall workplace safety. To narrow down the best solution for your fleet begin by asking yourself these four important questions:



01

WHAT DEVICE IS BEING MOUNTED?

Identifying your device ensures that you get the correct dock or cradle to support your specific need and desired connectivity.

02

WHAT MODEL VEHICLE IS THE DEVICE BEING MOUNTED TO?

Knowing the make and model of your vehicle will allow us to recommend the best location and corresponding product needed to mount your device.

03

DO YOU WANT A PEDESTAL OR CONSOLE SYSTEM?

Knowing how much vehicle space you have and what equipment needs to be mounted helps determine which system is best for you. Pedestal systems save space in a vehicle and work great in vans and trucks with a small console area. Console systems are designed for vehicles that need to mount multiple radios and equipment within easy reach of the driver.

04

WHAT ACCESSORIES ARE BEING MOUNTED?

Understanding your accessory needs will allow us to build the best enterprise solution for your team.

BUMPER-TO-BUMPER

VEHICLE SOLUTION

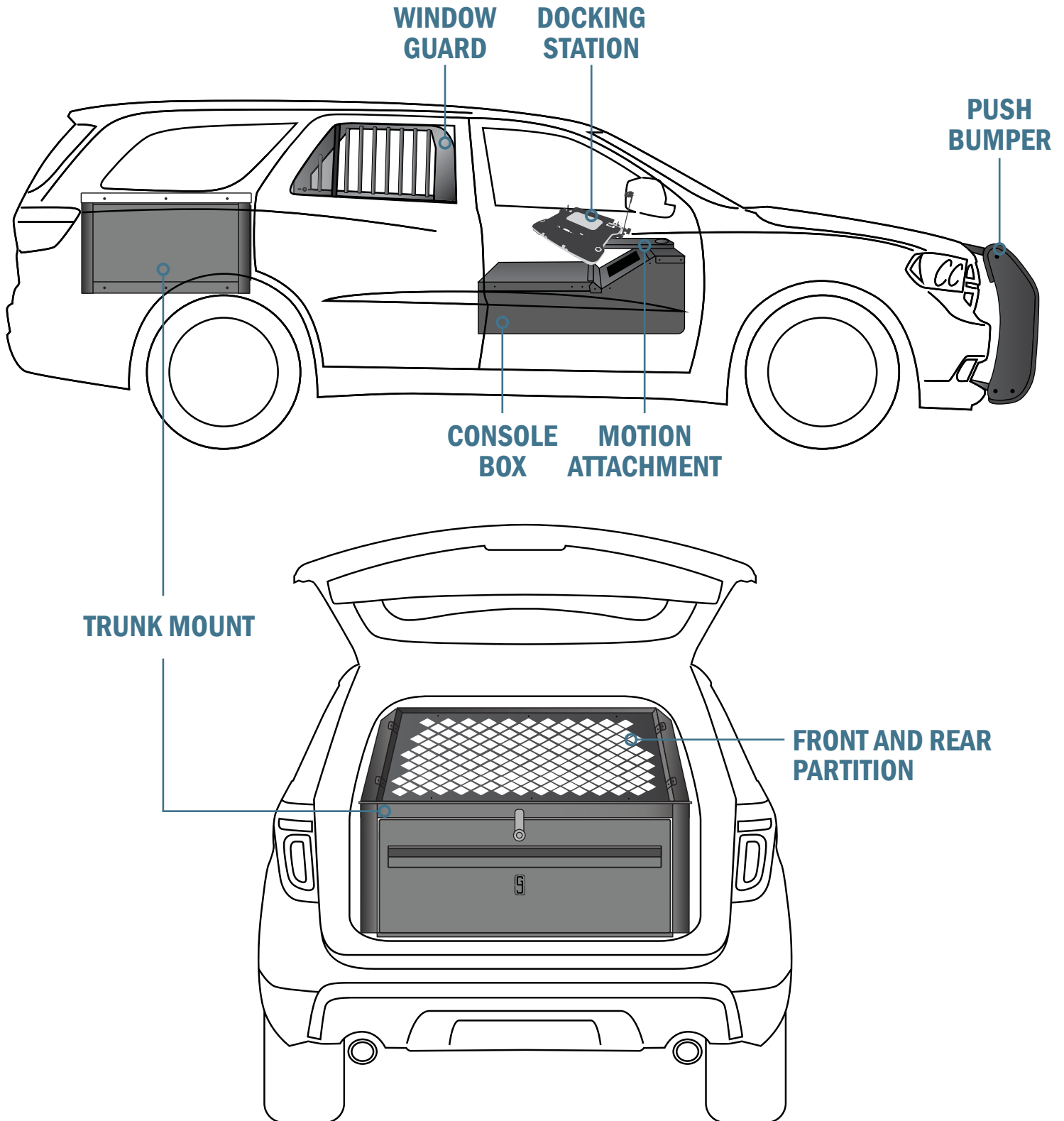



CRADLES & DOCKING STATIONS

MOUNTING SOLUTIONS AS RUGGED AS YOUR DEVICE

Find the perfect solution in the form of a docking station, which replicates the computer's ports for full peripheral access, or a cradle that offers the utmost stability for crucial assets. Gamber-Johnson offers a large assortment of docking stations and cradles that support computers from the most trusted rugged manufacturers in the market including: Dell, Getac, Panasonic, Samsung, Zebra, and more.



1 ACCESS
CAMERA
ON PHONE



2 LOCATE
AND SCAN
QR CODE



3 CLICK LINK
PROVIDED
BY QR SCAN



4 VIEW OUR
PRODUCTS
ONLINE





DELL LATITUDE 7030 RUGGED EXTREME TABLET DOCKING STATION/CRADLE

ITEM NO.	DESCRIPTION	POWER SUPPLY	ANTENNA PASS-THROUGH	WEIGHT	HEIGHT	WIDTH	DEPTH			
7160-1882-00	Dell Latitude 7030 Rugged Extreme Tablet Vehicle Docking Station, Lite Port	No - Use LIND 12-32V Isolated Power Adapter (7300-0305), LIND 20-60V Isolated Power Adapter (7300-0306), LIND 72-110V Isolated Power Adapter (7300-0622)	No	2.7 lbs / 1.22 kg	9.2 in / 23.37 cm	10.6 in / 26.92 cm	2.9 in / 7.37 cm			
7160-1882-10	Dell Latitude 7030 Rugged Extreme Tablet Vehicle Docking Station, Full Port		No							
7160-1883-00	Dell Latitude 7030 Rugged Extreme Tablet Vehicle Cradle (No electronics)		No							
7170-1054-00	Dell Latitude 7030 Rugged Extreme Tablet Vehicle Docking Station, Lite Port with LIND 12-32V Isolated Power Adapter	Yes - Includes LIND 12-32V Isolated material handling power adapter (Item No. 7300-0305)	No							
7170-1054-10	Dell Latitude 7030 Rugged Extreme Tablet Vehicle Docking Station, Lite Port with LIND 20-60V Isolated Power Adapter	Yes - Includes LIND 20-60V Isolated material handling power adapter (Item No. 7300-0306)	No							
7170-1054-20	Dell Latitude 7030 Rugged Extreme Tablet Vehicle Docking Station, Lite Port with LIND 72-110V Isolated Power Adapter	Yes - Includes LIND 72-110V Isolated material handling power adapter (Item No. 7300-0622)	No							
FEATURES								PORT REPLICATION (DOCK)		
<ul style="list-style-type: none">- Compatible with the Dell Latitude 7030 Rugged Extreme tablet computer- Accommodates the tablet's hand strap or magnet mount attachment- Access to all tablet control buttons, ports and scanner while the tablet is docked- Docking connector gasket helps prevent moisture buildup when docked- Downward-facing I/O ports; integrated cable strain relief and cable management system- One-handed docking and release for efficient use all day long- Keyed lock for theft deterrence- Gamber-Johnson's rugged construction and reliability- Composite design for reduced weight and durability- VESA 75 mounting pattern with 1/4-20 mounting studs for easy mounting with- Gamber-Johnson mounts and motion attachments- 3-Year Limited Warranty					<ul style="list-style-type: none">- USB-A 9-Pin - (2) Fully powered (1.5 Amps each)- USB-C (1) Fully powered (1.5 Amps)- RJ45 Ethernet (1)- RS232 Serial (1)- Power Input: 19.5 Vdc					



DELL LATITUDE 7230 RUGGED TABLET DOCKING STATION/CRADLE

ITEM NO.	DESCRIPTION	ANTENNA PASS-THROUGH	POWER SUPPLY	WEIGHT	HEIGHT	WIDTH	DEPTH
7160-1772-10	Dell Latitude 7230 Rugged Extreme Tablet Vehicle Docking Station, Full Port - NO RF	No	No - Use LIND Power Supply (7300-0468)	2.8 lbs / 1.27 kg	10.05 in / 25.53 cm	12.14 in / 30.84 cm	3.18 in / 8.08 cm
7160-1772-14	Dell Latitude 7230 Rugged Extreme Tablet Vehicle Docking Station, Full Port - QUAD RF	Quad RF (SMA)					
7160-1772-00	Dell Latitude 7230 Rugged Extreme Tablet Vehicle Docking Station, Lite Port - NO RF	No					
7160-1772-04	Dell Latitude 7230 Rugged Extreme Tablet Vehicle Docking Station, Lite Port - QUAD RF	Quad RF (SMA)					
7170-0991-10	Dell Latitude 7230 Rugged Extreme Tablet Vehicle Docking Station, Full Port - NO RF with Lind Auto Power Adapter	No	Yes - Includes LIND Power Supply (7300-0468)	3.1 lbs / 1.41 kg	10.05 in / 25.53 cm	12.14 in / 30.84 cm	3.6 in / 9.14 cm
7170-0991-14	Dell Latitude 7230 Rugged Extreme Tablet Vehicle Docking Station, Full Port - QUAD RF with Lind Auto Power Adapter	Quad RF (SMA)					
7170-0991-00	Dell Latitude 7230 Rugged Extreme Tablet Vehicle Docking Station, Lite Port - NO RF with Lind Auto Power Adapter	No		2.8 lbs / 1.27 kg	10.05 in / 25.53 cm	12.14 in / 30.84 cm	3.18 in / 8.08 cm
7170-0991-04	Dell Latitude 7230 Rugged Extreme Tablet Vehicle Docking Station, Lite Port - QUAD RF with Lind Auto Power Adapter	Quad RF (SMA)					
7160-1773-04	Dell Latitude 7230 Rugged Extreme Tablet Vehicle Cradle (No electronics) - QUAD RF	Quad RF (SMA)	No - Use LIND Power Supply (7300-0621)				
7160-1773-00	Dell Latitude 7230 Rugged Extreme Tablet Vehicle Cradle (No electronics) - NO RF	No					
7170-0992-04	Dell Latitude 7230 Rugged Extreme Tablet Vehicle Cradle (No electronics) - QUAD RF with Lind Auto Power Adapter	Quad RF (SMA)	Yes - Includes Lind Auto Power Adapter (7300-0621)	3.1 lbs / 1.41 kg	10.05 in / 25.53 cm	12.14 in / 30.84 cm	3.6 in / 9.14 cm
7170-0992-00	Dell Latitude 7230 Rugged Extreme Tablet Vehicle Cradle (No electronics) - NO RF with Lind Auto Power Adapter	No					
7160-1811	Dell Latitude 7230 Rugged Extreme Tablet Keyboard Vehicle Cradle (No electronics) - NO RF	No	No - Use Lind Auto Power Adapter (7300-0621)				
7170-1002	Dell Latitude 7230 Rugged Extreme Tablet Keyboard Vehicle Cradle (No electronics) - NO RF with Lind Auto Power Adapter	No	Yes - Includes Lind Auto Power Adapter (7300-0621)				

FEATURES

- Compatible with the Dell Latitude 7230 Rugged Extreme tablet computer
- Accommodates the tablet's hand strap or magnet mount attachment
- Access to all tablet control buttons and ports while the tablet is docked
- Downward-facing I/O ports; integrated cable strain relief and cable management system
- Spring loaded pogo connector for reliable connectivity in the most rugged environments
- Optional HDMI to connect a second display
- Optional QUAD RF pass through for additional connectivity
- Docking connector gasket for additional water protection
- One-hand docking and release for efficient use all day long
- Keyed lock for theft deterrence
- Gamber-Johnson rugged construction and reliability
- Composite design for reduced weight and durability
- VESA 75 mounting pattern with 1/4-20 mounting studs for easy mounting with Gamber-Johnson mounts and motion attachments
- 3-Year Limited Warranty, Extended Warranty Program available

PORT REPLICATION (DOCK)

- Serial (RS232)
- Ethernet (RJ45)
- (2) USB-A 3.0 (9 pin, 1.5 Amps)
- USB-C (1.5 Amps)
- Power input (19.5 Vdc)
- HDMI 1.1 (1080p) - optional
- Quad RF pass-through (SMA)- optional



DELL LATITUDE RUGGED LAPTOP DOCKING STATION/CRADLE

(Fits Latitude 14 Rugged/Rugged Extreme and Latitude 12 Rugged Extreme Convertible Laptop)

ITEM NO.	DESCRIPTION	ANTENNA PASS-THROUGH	POWER SUPPLY	WEIGHT	HEIGHT	WIDTH	ADJUSTIBLE DEPTH
7160-0882-00	Dell Latitude Rugged Laptop Vehicle Docking Station (No RF)	No	No - Use LIND Power Adapter (7300-0468)	5.6 lbs 2.5 kg	2.4" 6.0 cm	12.1" 30.8 cm	10.4" - 12.1" 26.4 cm - 30.7cm
7160-0882-03	Dell Latitude Rugged Laptop Vehicle Docking Station (Tri RF)	Triple RF (TNC)					
7170-0551-00	KIT: Dell Latitude Rugged Laptop Vehicle Docking Station (No RF) + LIND Automotive Power Adapter	No	Yes - Includes LIND Auto Power Adapter (7300-0468)				
7170-0551-03	KIT: Dell Latitude Rugged Laptop Vehicle Docking Station (Tri RF) + LIND Automotive Power Adapter	Triple RF (TNC)					
7160-0883-00	Dell Latitude Rugged Laptop Vehicle Cradle (No RF)	No	No - Use LIND Power Adapter (7300-0468)				
7160-0883-03	Dell Latitude Rugged Laptop Vehicle Cradle (Tri RF)	Triple RF (TNC)					
FEATURES				PORT REPLICATION (DOCK)			
<ul style="list-style-type: none">- Compatible with the Dell Latitude 14 Rugged/Rugged Extreme and Latitude 12 Rugged Extreme Convertible Laptop- Gamber-Johnson rugged construction and reliability- Composite design for reduced weight and durability- Designed with rounded edges to enhance personal safety- Front-facing USB 2.0 and microphone/AUX ports- Rear-facing I/O ports, integrated cable strain relief system, and convenient cable management system- Floating docking connector with alignment tabs – perfectly align the computer with the docking station for a reliable docking connection- Internal/protected circuit board protects against dirt and dust- Small footprint - designed to maximize available space inside of vehicle- Front adjustable mounting brackets; adjust to fit the Latitude 14 Rugged/Rugged Extreme and Latitude 12 Rugged Extreme Convertible Laptop- Front-facing latch with keyed lock for theft deterrence:<ul style="list-style-type: none">- Push the latch to open the docking station- Insert computer and push latch closed to dock the computer- VESA 75 mm mounting pattern- Optional Tri RF (WWAN,WLAN, GPS) TNC- MIL-STD 810G shock/vibration, RoHS, FCC, CE, and SAE J1455 crash certifications- 3-Year Limited Warranty				<ul style="list-style-type: none">- Serial (2) D-Sub 9 Pin- Ethernet (1) RJ45- USB 3.0 (2) 9 Pin- VGA (1) D-Sub 15 Pin- HDMI (1) 19 Pin- RF pass-through (optional) TNC- Power supply input DC			

ACCESSORIES

ITEM NO.	DESCRIPTION	WEIGHT	HEIGHT	WIDTH	DEPTH
7300-0468	External 90W LIND Auto Cigarette Power Adapter	1.2 lbs 0.5 kg	1.2" 3.0 cm	5.0" 12.7 cm	3.0" 7.6 cm
7110-1213	Dell Latitude Rugged Laptop Docking Station Screen Support	0.4 lbs. 0.2 kg	7.25" 18.4 cm	3.5" 8.9 cm	2.1" 5.4 cm
7110-1385	Retrofit Hook Kit for the Dell Latitude Rugged Laptop Docking Station	0.5 lbs 0.2kg	3.4" 8.6 cm	2.5" 6.4 cm	1.0" 2.45 cm



GETAC B360 LAPTOP DOCKING STATION/CRADLE

ITEM NO.	DESCRIPTION	ANTENNA PASS-THROUGH	POWER SUPPLY	WEIGHT	HEIGHT	WIDTH	DEPTH
7160-1431-00	Laptop Docking Station (No RF)	No RF	No - Use Getac Power Adapter (7300-0471)	4.85 lbs 2.2 kg	2.25" 5.72 cm	14" 35.56 cm	11.5" 29.21 cm
7160-1431-03	Laptop Docking Station (Tri RF)	Triple RF					
7170-0789-00	KIT: Laptop Docking Station (No RF) + Getac Automotive Power Adapter	No RF	Yes - Includes Getac Auto Power Adapter (7300-0471)	5.55 lbs 2.51 kg	2.25" 5.72 cm	14" 35.56 cm	11.5" 29.21 cm
7170-0789-03	KIT: Laptop Docking Station (Tri RF) + Getac Automotive Power Adapter	Triple RF					
7160-1432-00	Laptop Cradle (No RF)	No RF	No - Use Getac Power Adapter (7300-0471)	4.65 lbs 2.11 kg	2.25" 5.72 cm	14" 35.56 cm	11.5" 29.21 cm
7160-1432-03	Laptop Cradle (Tri RF)	Triple RF					
7170-0795-00	KIT: Laptop Cradle (No RF) + Getac Automotive Power Adapter	No RF	Yes - Includes Getac Auto Power Adapter (7300-0471)	5.35 lbs 2.42 kg	2.25" 5.72 cm	14" 35.56 cm	11.5" 29.21 cm
7170-0795-03	Getac B360 Laptop Cradle with Getac 120W Auto Power Adapter (Tri RF)	Triple RF					
FEATURES				PORT REPLICATION (DOCK)			
<ul style="list-style-type: none">- Designed for the Getac B360 and B360 Pro laptop computers- Getac Certified utilizing Getac Certified electronics- Floating docking connector with steel guide pins to ensure a reliable connection even in the most rugged environments- Front corner release latch, easily remove the computer by activating the latch- Access to all computer control buttons and ports while the computer is docked- Rear-facing I/O ports; integrated cable strain relief and cable management system- Screen support for additional stability (included)- Available with Tri RF antenna pass-through or No RF. Also available bundled with an automotive power adapter.- Designed with rounded edges to enhance personal safety- Composite/steel design for reduced weight and durability- Keyed lock for theft deterrence- Available with Tri RF antenna pass-through or No RF. Also available bundled with an automotive power adapter.- Easy docking and release:<ul style="list-style-type: none">- To dock: Align front brackets on dock with pockets on front of computer, slowly rotate back of the computer onto docking station, push down on back of computer until audible click is heard. Computer is docked.- To release: Disengage lock. Push blue release button and rotate back of computer up and pull front of computer away from the dock.- VESA 75 mm mounting pattern- MIL-STD 810G shock/vibration, RoHS, FCC, CE, and SAE J1455 crash certifications- 3-Year Limited Warranty				<ul style="list-style-type: none">- Getac Certified Electronics- USB 2.0 (1) 4 Pin Rear-Facing, (2) Front-Facing (500mA)- USB 3.0 (3) 9 Pin Rear-Facing (900mA)- RS232 Serial (1)- Ethernet (2) RJ45- VGA (1) D-Sub 9 Pin- HDMI (1) 19 Pin- Power Input 19VDC			

ACCESSORIES

ITEM NO.	DESCRIPTION	PLACEMENT/COMPATIBILITY	WEIGHT	HEIGHT	WIDTH	DEPTH
7110-1332	Screen Support for Getac B360 Laptop Docking Station	Attaches to left or right rear corner of the B360 Docking Station or Cradle	.40 lbs .18 kg	9.0" 22.8 cm	2.12" 5.38 cm	3.75" 9.5 cm
7300-0471	Getac 120W Automotive Power Adapter with Cigarette Lighter Connector; 12-32V Input, Output Voltage 19VDC, Output Current 6.32 Amps to Barrel Connector Plug	Use with Getac S410, K120, A140, UX10, and B360 Docking Stations and Cradles	.7 lbs .31 kg	5.1" 13 cm	2.6" 6.6 cm	1.2" 3.0 cm



GETAC A140 TABLET DOCKING STATION/CRADLE

ITEM NO.	DESCRIPTION	ANTENNA PASS- THROUGH	POWER SUPPLY	WEIGHT	HEIGHT	WIDTH	DEPTH
7160-1246-00	Getac A140 Tablet Docking Station, NO RF	No RF	No - Use Getac External Power Adapter (7300-0471)	3.85 lbs	12.59"	15.18"	3.31"
7160-1246-03	Getac A140 Tablet Docking Station, TRI RF	Triple RF		1.74 kg	31.9 cm	38.5 cm	8.4 cm
7170-0695-00	Getac A140 Tablet Docking Station with 120W Auto Power Adapter, No RF	No RF	Yes - Includes Getac External Power Adapter (7300-0471)	4.55 lbs	12.59"	15.18"	3.31"
7170-0695-03	Getac A140 Tablet Docking Station with 120W Auto Power Adapter, TRI RF	Triple RF		2.06 kg	31.9 cm	38.5 cm	8.4 cm
7160-1247-00	Getac A140 Tablet Cradle, NO RF	No RF	No - Use Getac External Power Adapter (7300-0471)	3.85 lbs	12.59"	15.18"	3.31"
7160-1247-03	Getac A140 Tablet Cradle, TRI RF	Triple RF		1.74 kg	31.9 cm	38.5 cm	8.4 cm
FEATURES <ul style="list-style-type: none">- Designed for the Getac A140 tablet computer- Getac certified utilizing Getac certified electronics- Docking station design accommodates rotating hand strap (sold separately)- Designed with rounded edges to enhance personal safety- Composite/aluminum design for reduced weight and durability- Access to all tablet control buttons and ports while tablet is docked- Upward-facing I/O ports; integrated cable strain relief and cable management system- Floating docking connector for reliable connectivity in the most rugged environments- Keyed-alike lock for theft deterrence- Easy to use one-handed operation:<ul style="list-style-type: none">- Insert bottom of computer into the docking station, push top of computer against latch lever until latch engages- To remove, push up on latch-button with thumb to disengage and pull computer out of the docking station- VESA 75 mm mounting pattern- MIL-STD 810G shock/vibration, RoHS, FCC, and SAE J1455 crash certifications- 3-Year Limited Warranty				Port Replication (dock) <ul style="list-style-type: none">- Getac certified electronics- Ethernet (1)RJ45- Serial (1) D-Sub 9 Pin- USB 2.0 (3) 4 Pin- USB 3.0 (1) 9 Pin- VGA (1) D-Sub 9 Pin- HDMI (1) 19 Pin- Headphones/Speakers Stereo phone jack- Microphone Mono phone jack- RF Pass Through (optional) SMA- Power Input:19VDC			

ACCESSORIES

ITEM NO.	DESCRIPTION	PLACEMENT	WEIGHT	HEIGHT	WIDTH	DEPTH
7300-0471	Getac 120W Auto Power Adapter, 12-32VDC Input	Use with Getac S410, K120, A140, UX10, and B360 docking stations and cradles	.7 lbs .31 kg	1.2" 3.0 cm	2.6" 6.3 cm	5.1" 12.9 cm
7160-0539	LIND Power Supply Mount	Attaches a LIND power adapter between a docking station/cradle and the motion attachment	1.5 lbs .68 kg	5.0" 12.7 cm	10.0" 25.4 cm	1.3" 3.3 cm



GETAC F110 G6 DOCKING STATION/CRADLE

ITEM NO.	DESCRIPTION	ANTENNA PASS-THROUGH	POWER SUPPLY	WEIGHT	HEIGHT	WIDTH	DEPTH
7160-1584-00	Docking Station No RF	No RF	No - Use LIND External Getac Power Adapter (7300-0516 or 7300-0471) or LIND Power Adapter (7300-0413, 7300-0412 or 7300-0416)	2.88 lbs 1.31 kg	13.33" 33.86 cm	11.75" 29.85 cm	4.69" 11.91 cm
7160-1584-03	Docking Station TRI RF	Triple RF					
7170-0902-00	KIT: Docking Station NO RF + Getac 120W Auto Power Adapter w/Cigarette Lighter Connector	No RF	Yes - Includes External Getac Power Adapter (7300-0471)				
7170-0902-03	KIT: Docking Station TRI RF + Getac 120W Auto Power Adapter w/Cigarette Lighter Connector	Triple RF					
7160-1642-00	Cradle NO RF (No electronics)	No RF	No - Use LIND External Getac Power Adapter (7300-0516 or 7300-0471) or LIND Power Adapter (7300-0413, 7300-0412 or 7300-0416)	2.58 lbs 1.17 kg	13.33" 33.86 cm	11.75" 29.85 cm	4.69" 11.91 cm
7160-1642-03	Cradle TRI RF (No electronics)	Triple RF					
7170-0901-00	Getac F110 G6 Vehicle Cradle (no electronics) with Getac 120W Auto Power Adapter with Cigarette Lighter Connector (No RF)	No RF	Yes - Includes External Getac Power Adapter (7300-0471)				
7170-0901-03	Getac F110 G6 Vehicle Cradle (no electronics) with Getac 120W Auto Power Adapter with Cigarette Lighter Connector (Tri RF)	Triple RF					
FEATURES <ul style="list-style-type: none">- Getac certified electronics- Compatible with the Getac F110 G6 tablet and all previous versions of the F110 tablet- Docking station accommodates the tablet's mag strip reader and rotating hand strap- Access to all tablet control buttons and ports while the tablet is docked- Downward-facing I/O ports; integrated cable strain relief and cable management system- Floating docking connector for reliable connectivity in the most rugged environments- Keyed lock for theft deterrence- MIL-STD 810G shock/vibration, RoHS, FCC, UKCA, Environmental Thermal Shock, Humidity, High/Low Temperature, Storage/Operational, EMI, and SAE J1455 crash certifications- 3-Year Limited Warranty				PORT REPLICATOR <ul style="list-style-type: none">- Getac certified electronics- Ethernet (1) RJ45- USB 2.0 (500mA) (3) 4 pin- USB 3.0 (900mA) (1) 9 pin- VGA D-sub (1) 9 pin- HDMI (1) 19 pin- Tri RF Pass-through (optional) SMA- Power input 19VDC- Speakers / Microphone (1 each)			

ACCESSORIES

ITEM NO.	DESCRIPTION	PLACEMENT	WEIGHT	HEIGHT	WIDTH	DEPTH
7300-0463	External LIND Auto Power Adapter with Cigarette Adapter	Use with Getac F110 Docking Stations and Cradles	1.0 lbs 0.45 kg	1.2" 3.0 cm	2.5" 6.4 cm	5.2" 13.2 cm
7160-0539	LIND Power Supply Mount	Attaches a LIND power supply between a docking station/cradle and the motion attachment	1.5 lbs 0.68 kg	5.0" 12.7 cm	10.0" 25.4 cm	1.3" 3.3 cm
7160-0950	10" Universal Tablet Protective Cover	Use with Getac F110 Docking Stations and Cradles	0.4 lbs 0.18 kg	15.0" 38.1 cm	13.0" 33.0 cm	4.0" 10.2 cm
7160-0982	Thermal Tablet Protective Cover	Use with Getac F110 Docking Stations and Cradles	1.15 lbs. 0.52 kg	14.25" 36.2 cm	12.75" 32.4 cm	3.5" 8.9 cm



GETAC K120 DOCKING STATION/CRADLE

ITEM NO.	DESCRIPTION	ANTENNA PASS- THROUGH	POWER SUPPLY	WEIGHT	HEIGHT	WIDTH	DEPTH
7160-1084-00	Getac K120 Tablet Docking Station, NO RF	No RF	No - Use Getac External Power Adapter (7300-0471)	3.2 lbs 1.45 kg	11.63" 29.5 cm	13.19" 33.5 cm	4.38" 11.1 cm
7160-1084-03	Getac K120 Tablet Docking Station, TRI RF	Triple RF					
7170-0694-00	Getac K120 Tablet Docking Station with 120W Auto Power Adapter, No RF	No RF	Yes - Includes Getac External Power Adapter (7300-0471)	4.2 lbs 1.90 kg	11.63" 29.5 cm	13.19" 33.5 cm	4.38" 11.1 cm
7170-0694-03	Getac K120 Tablet Docking Station with 120W Auto Power Adapter, TRI RF	Triple RF					
7160-1085-00	Getac K120 Tablet Cradle, NO RF	No RF	No - Use Getac External Power Adapter (7300-0471)	3.0 lbs 1.36 kg	11.63" 29.5 cm	13.19" 33.5 cm	4.38" 11.1 cm
7160-1085-03	Getac K120 Tablet Cradle, TRI RF	Triple RF					
FEATURES <ul style="list-style-type: none">- Designed for the Getac K120 tablet computer- Getac certified utilizing Getac certified electronics- Docking station design accommodates rotating hand strap (sold separately)- Designed with rounded edges to enhance personal safety- Composite/aluminum design for reduced weight and durability- Access to all tablet control buttons and ports while tablet is docked- Upward-facing I/O ports; integrated cable strain relief and cable management system- Floating docking connector for reliable connectivity in the most rugged environments- Optional lock (keyed alike) for theft deterrence- Easy to use one-handed operation:<ul style="list-style-type: none">- Insert bottom of computer into the docking station, push top of computer against latch button until latch engages- To remove, push up on latch-button with thumb to disengage and pull computer out of the docking station- VESA 75 mm mounting pattern- MIL-STD 810G shock/vibration, RoHS, FCC, and SAE J1455 crash certifications- 3-Year Limited Warranty				PORT REPLICATOR <ul style="list-style-type: none">- Getac certified electronics- Ethernet (2)RJ45- RS232 SerialD-sub 9 pin- USB 2.0 (3)4 Pin Forward-facing (2), Rear (1)- USB 3.0 (3)9 Pin- VGA (1)D-Sub 9 Pin- HDMI (1)19 Pin- RF Pass Through (optional)SMA- Power Input:19VDC			

ACCESSORIES

ITEM NO.	DESCRIPTION	PLACEMENT	WEIGHT	HEIGHT	WIDTH	DEPTH
7300-0471	Getac 120W Auto Power Adapter, 12-32VDC Input	Use with Getac S410, K120, A140, UX10, and B360 Docking Stations and Cradles	.7 lbs .31 kg	1.2" 3.0 cm	2.6" 6.3 cm	5.1" 12.9 cm
7160-0950	10" Universal Tablet Protective Cover	Use with Getac K120 Tablet Docking Station or Cradle	.4 lbs .18 kg	15.0" 38.1 cm	13.0" 33.0 cm	4.0" 10.2 cm
7160-0539	LIND Power Supply Mount	Attaches a LIND power supply between a docking station/cradle and the motion attachment	1.5 lbs .68 kg	5.0" 12.7 cm	10.0" 25.4 cm	1.3" 3.3 cm



GETAC K120 LAPTOP DOCKING STATION/CRADLE

ITEM NO.	DESCRIPTION	ANTENNA PASS- THROUGH	POWER SUPPLY	WEIGHT	HEIGHT	WIDTH	DEPTH
7160-1082-00	Getac K120 Laptop Docking Station, NO RF	No RF	No - Use Getac External Power Adapter (7300-0471)	4.25 lbs 1.92 kg	2.5" 6.5 cm	11.6" 29.5 cm	12.1" 30.7 cm
7160-1082-03	Getac K120 Laptop Docking Station, TRI RF	Triple RF					
7170-0693-00	Getac K120 Laptop Docking Station with Getac 120W Auto Power Adapter, No RF	No RF	Yes - Includes Getac External Power Adapter	4.95 lbs 2.24 kg	2.5" 6.5 cm	11.6" 29.5 cm	12.1" 30.7 cm
7170-0693-03	Getac K120 Laptop Docking Station with Getac 120W Auto Power Adapter, TRI RF	Triple RF					
7160-1083-00	Getac K120 Laptop Cradle, NO RF	No RF	No - Use Getac External Power Adapter (7300-0471)	4.10 lbs 1.85 kg	2.5" 6.5 cm	11.6" 29.5 cm	12.1" 30.7 cm
7160-1083-03	Getac K120 Laptop Cradle, TRI RF	Triple RF					
FEATURES				PORT REPLICATOR			
<ul style="list-style-type: none">- Designed for the Getac K120 2-in-1 notebook computer- Getac certified utilizing Getac certified electronics- Docking Station design accommodates MSR and rotating hand strap (sold separately)- Designed with rounded edges to enhance personal safety- Composite/aluminum design for reduced weight and durability- Access to all notebook control buttons and ports while the notebook is docked- Forward-facing I/O ports; integrated cable strain relief and cable management system- Floating docking connector for reliable connectivity in the most rugged environments- Screen support is included- Keyed-alike lock for theft deterrence. When notebook is closed and screen is latched, lock will secure the keyboard and the tablet.- Rear corner release button, easily remove the computer with the push of a button- VESA 75 mounting pattern- MIL-STD 810G shock/vibration, RoHS, FCC, and SAE J1455 crash certifications- 3-Year Limited Warranty				<ul style="list-style-type: none">- Getac certified electronics- Ethernet (2)RJ45- RS232 SerialD-sub 9 pin- USB 2.0 (3)4 Pin Forward-facing (2), Rear (1)- USB 3.0 (3)9 Pin- VGA (1)D-Sub 9 Pin- HDMI (1)19 Pin- RF Pass Through (optional)SMA- Power Input:19VDC			

ACCESSORIES

ITEM NO.	DESCRIPTION	PLACEMENT	WEIGHT	HEIGHT	WIDTH	DEPTH
7300-0471	Getac 120W Auto Power Adapter, 12-32VDC Input	Use with Getac S410, K120, A140, UX10, and B360 Docking Stations and Cradles	.7 lbs .31 kg	1.2" 3.0 cm	2.6" 6.3 cm	5.1" 12.9 cm
7110-1270	Getac K120 Screen Support	Attaches to the right or left rear corner of the lap-top docking station or cradle	.40 lbs. .18 kg	9.0" 22.8 cm	2.12" 5.38 cm	3.75" 9.5 cm



GETAC S410 DOCKING STATION/CRADLE

ITEM NO.	DESCRIPTION	ANTENNA PASS- THROUGH	POWER SUPPLY	WEIGHT	HEIGHT	WIDTH	DEPTH
7160-0790-00	Getac S410 Docking Station, No RF	No	No - Use Getac Power Adapter (7300-0471)	4.5 lbs 2.0 kg	12.4" 31.5 cm	13.8" 35.1 cm	2.9" 7.4 cm
7160-0790-03	Getac S410 Docking Station, TRI RF - SMA	Triple RF (SMA)					
7170-0536	Getac S410 Docking Station with Getac 120W Auto Power Supply, No RF	No	Yes - Includes Getac Auto Power Adapter (7300-0471)	5.2 lbs 2.35 kg	12.4" 31.5 cm	13.8" 35.1 cm	2.9" 7.4 cm
7170-0537	Getac S410 Docking Station with Getac 120W Auto Power Supply, TRI RF - SMA	Triple RF (SMA)					
7160-0791-00	Getac S410 Cradle, No RF	No	No - Use Getac Power Adapter (7300-0471)	4.5 lbs 2.0 kg	12.4" 31.5 cm	13.8" 35.1 cm	2.9" 7.4 cm
7160-0791-03	Getac S410 Cradle, TRI RF - SMA	Triple RF (SMA)					
7170-0538	Getac S410 Cradle with Getac 120W Auto Power Supply, No RF	No	Yes - Includes Getac Auto Power Adapter (7300-0471)	5.2 lbs 2.35 kg	12.4" 31.5 cm	13.8" 35.1 cm	2.9" 7.4 cm
7170-0539	Getac S410 Cradle with Getac 120W Auto Power Supply, TRI RF - SMA	Triple RF (SMA)					
FEATURES <ul style="list-style-type: none">- Compatible with Getac S410 computer- Getac Certified utilizing Getac Certified electronics- Small footprint designed to maximize available space- Rear-facing I/O ports, integrated cable strain relief system, and convenient cable management system- Spring-loaded docking connector to ensure connectivity in the roughest terrain- Rear hooks and guide pins ensure proper alignment and docking connectivity- Front-facing docking latch- Keyed lock for theft deterrence- Screen support is included with the dock- Power supply bracket (7120-0736) to attach power supply to the bottom of the dock included with (7170-0536 and 7170-0537)- VESA 75 mm mounting pattern- MIL-STD 810G shock/vibration, RoHS, FCC, CE, and SAE J1455 crash certifications- 3-Year Limited Warranty				PORT REPLICATOR <ul style="list-style-type: none">- Getac certified electronics- Serial (1)D-Sub 9 Pin- Ethernet (1)RJ45- USB 3.0 (1) 9 Pin- USB 2.0 (3)4 Pin- VGA (1)D-Sub 15 Pin- HDMI (1)19 Pin- Microphone/speaker- RF pass-through (optional)SMA- Power supply input 19V DC			



GETAC S510 LAPTOP DOCKING STATION/CRADLE

ITEM NO.	DESCRIPTION	ANTENNA PASS-THROUGH	WEIGHT	HEIGHT	WIDTH	DEPTH
7160-1929-00	Getac S510 Laptop Docking Station, NO RF	No RF	4.71 lbs / 2.14 kg	2.65 in / 6.73 cm	14.5 in / 36.83 cm	11 in / 27.94 cm
7160-1929-03	Getac S510 Laptop Docking Station, TRI RF	Triple RF				
7160-1931-00	Getac S510 Laptop Cradle, NO RF	No RF	4.71 lbs / 2.14 kg	2.65 in / 6.73 cm	14.5 in / 36.83 cm	11 in / 27.94 cm
7160-1931-03	Getac S510 Laptop Cradle, TRI RF	Triple RF				
FEATURES			PORT REPLICATOR			
<ul style="list-style-type: none">- Compatible with Getac's S510 rugged laptop computers- Floating docking connector with steel guide pins to ensure a reliable connection in even the most rugged environments- Allows access to all computer control buttons and ports while computer is docked- Front release latch for easy undocking of computer- Keyed lock for theft deterrence- Getac certified electronics- Screen support for additional stability (included)- VESA 75mm mounting pattern for compatibility with a variety of Gamber-Johnson motion attachments- 3-year Limited Lifetime Warranty			<ul style="list-style-type: none">- (1) Ethernet (RJ45)- (1) HDMI- (1) Serial (RS232)- (1) USB-C- (2) USB 2.0 (front)- (2) USB 3.0- Power Input - 19 VDC- RF Pass Through (optional) SMA			

ACCESSORIES

ITEM NO.	DESCRIPTION	WEIGHT	HEIGHT	WIDTH	DEPTH
7300-0471	Getac 120W Auto Power Adapter, 12-32VDC Input	.7 lbs / .31 kg	1.2" / 3.0 cm	2.6" / 6.3 cm	5.1" / 12.9 cm
7300-0516	Getac 120W Auto Power Adapter With Bare Wire Lead	0.7 lbs / 0.32 kg	5.3 in / 13.46 cm	2.6 in / 6.6 cm	1.2 in / 3.05 cm



GETAC T800 DOCKING STATION/CRADLE

ITEM NO.	DESCRIPTION	ANTENNA PASS- THROUGH	POWER SUPPLY	WEIGHT	HEIGHT	WIDTH	DEPTH
7160-0565-00	Getac T800 Tablet Docking Station, No RF	NA	No - Use External LIND Auto Adapter (7300-0463)	2.4 lbs 1.1 kg	9.5" 24.1 cm	8.4" 21.3 cm	3.5" 8.9 cm
7160-0565-03	Getac T800 Tablet Docking Station, TRI RF - SMA	Triple RF (SMA)					
7170-0244	Getac T800 Vehicle Docking Station with LIND 90W Auto Power Supply, No RF	NA	Yes - Includes External LIND Power Adapter (7300-0463)	3.4 lbs 1.5 kg	9.5" 24.1 cm	8.4" 21.3 cm	3.5" 8.9 cm
7170-0245	Getac T800 Docking Station with LIND 90W Auto Power Supply, TRI RF - SMA	Triple RF (SMA)					
7160-0583-00	Getac T800 Tablet Vehicle Cradle	NA	No - Use External LIND Auto Adapter (7300-0463)	2.4 lbs 1.1 kg	9.5" 24.1 cm	8.4" 21.3 cm	3.5" 8.9 cm
7160-0583-03	Getac T800 Tablet Cradle, TRI RF - SMA	Triple RF (SMA)					
FEATURES <ul style="list-style-type: none">- Designed for the Getac T800 tablet computer- Getac Certified utilizing Getac Certified electronics- Docking station design accommodates SnapBack, SmartCard & RFID reader and X-Hand Strap (sold separately)- Designed with rounded edges to enhance personal safety- Composite/aluminum design for reduced weight and durability- Access to all tablet control buttons and ports while tablet is docked- Downward-facing I/O ports; integrated cable strain relief and cable management system- Floating docking connector for reliable connectivity in the most rugged environments- Push and turn lock with key for theft deterrence- Insert computer then push down and turn lock to close and dock computer- VESA 75 mm mounting pattern- MIL-STD 810G shock/vibration, RoHS, FCC, CE, and SAE J1455 crash certifications- 3-Year Limited Warranty				PORT REPLICATOR <ul style="list-style-type: none">- Getac certified electronics- Ethernet (1) RJ45- Serial (1) D-Sub 9 Pin- USB 3.0 (2) 9 Pin- RF Pass Through (optional) SMA- Power supply Input:19VDC			

ACCESSORIES

ITEM NO.	DESCRIPTION	PLACEMENT/COMPATIBILITY	WEIGHT	HEIGHT	WIDTH	DEPTH
7160-0539	LIND Power Supply Mount	Attaches a LIND power supply between a docking station/cradle and the motion attachment	1.5 lbs 0.7 kg	5.0" 12.7 cm	10.0" 25.4 cm	1.3" 3.3 cm
7300-0463	External LIND Automobile Cigarette Power Adapter (Getac T800)	For use with Getac T800 Docking Stations and Cradle	1.0 lb 0.5 kg	1.2" 3.0 cm	2.5" 6.4 cm	5.2" 13.2 cm
7160-0949	8" Universal Tablet Cover	For use with Getac T800 Docking Stations and Cradle	0.2 lbs 0.1 kg	12.5" 31.8 cm	10.5" 26.7 cm	3.5" 8.9 cm
7160-0981	Thermal Tablet Protective Cover	For use with Getac T800 Docking Stations and Cradle	0.95 lbs. 0.43 kg	13.5" 34.3 cm	11.25" 28.6 cm	3.25" 8.3 cm



GETAC UX10 TABLET DOCKING STATION/CRADLE

ITEM NO.	DESCRIPTION	POWER SUPPLY	WEIGHT	HEIGHT	WIDTH	DEPTH
7160-1813-00	Getac UX10 Tablet Docking Station (NO RF)	No - Use Getac Power Adapter (7300-0471)	2.15 lbs 0.97 kg	9.87 in 25.06 cm	11.25 in 28.57 cm	4.5 in 11.43 cm
7160-1813-03	Getac UX10 Tablet Docking Station (TRI RF)					
7170-0995	Kit Includes: Getac UX10 Tablet Docking Station (NO RF) + Getac 120W Auto Power Adapter	Yes - Includes Getac Auto Power Adapter (7300-0471)	2.85 lbs 1.29 kg	9.87 in 25.06 cm	11.25 in 28.57 cm	4.5 in 11.43 cm
7170-0996	Kit Includes: Getac UX10 Tablet Docking Station (TRI RF) + Getac 120W Auto Power Adapter					
7160-1815-00	Getac UX10 Tablet Cradle NO RF (No Electronics)	No - Use Getac Power Adapter (7300-0471)	2.0 lbs 90 kg	9.87 in 25.06 cm	11.25 in 28.57 cm	4.5 in 11.43 cm
716-1815-03	Getac UX10 Tablet Cradle TRI RF (No Electronics)					
7170-0997	Kit Includes: Getac UX10 Tablet Cradle NO RF (No Electronics) + Getac Auto Power Adapter	Yes - Includes Getac Auto Power Adapter (7300-0471)	2.7 lbs 1.22 kg	9.87 in 25.06 cm	11.25 in 28.57 cm	4.5 in 11.43 cm
7170-0998	Kit Includes: Getac UX10 Tablet Cradle TRI RF (no electronics) + Getac Auto Power Adapter					
FEATURES <ul style="list-style-type: none">- Designed for the Getac UX10 tablet computer- Getac Certified utilizing Getac Certified electronics- Docking station design accommodates the rotating hand strap with the extended battery, or the optional hard handle, RFID reader, smart card reader, and mag stripe reader. (sold separately)- Downward-facing I/O ports; integrated cable strain relief and cable management system- Floating POGO docking connector for reliable docking activation- Docking tabs align tablet during insertion- Designed with rounded edges to enhance personal safety- Composite/aluminum design for reduced weight and durability- Keyed lock for theft deterrence- Easy to use one-handed operation:<ul style="list-style-type: none">- Insert bottom of computer into docking station, push top of computer against latch button until latch engages- To remove, push up on latch-button with thumb to disengage and pull computer out of docking station- VESA 75 mm mounting pattern- MIL-STD 810G shock/vibration, RoHS, FCC, CE, and SAE J1455 crash certifications- 3-Year Limited Warranty			PORT REPLICATOR <ul style="list-style-type: none">- Getac Certified Electronics- RS232 Serial (1)D-sub 9 pin- USB 2.0 (2)4 Pin Forward-Facing (500mA)- USB 3.0 (1)4 Pin Rear-Facing (900mA)- USB 3.0 (1)4 Pin Rear-Facing, (1) Fast Charging (1500mA)- EthernetRJ45 (1)- Power Input19 VDC- AntennaTRI RF (SMA) (Optional)			

ACCESSORIES

ITEM NO.	DESCRIPTION	POWER SUPPLY	WEIGHT	HEIGHT	WIDTH	DEPTH
7300-0471	Getac 120W Automotive Power Adapter with Cigarette Lighter Connector; 12-32V Input, Output Voltage 19VDC, Output Current 6.32 Amps to Barrel Connector Plug	Use with Getac S410, K120, A140, UX10, and B360 Docking Station or Cradle	0.7 lbs 0.31 kg	5.1" 13 cm	2.6" 6.6 cm	1.2" 3.0 cm
7160-0950	10" Universal Tablet Protective Cover	Use with Getac UX10 Tablet Docking Station or Cradle	0.4 lbs 0.18 kg	15.0" 38.1 cm	13.0" 33.0 cm	4.0" 10.2 cm
7160-0982	Thermal Tablet Protective Cover	Use with Getac UX10 Tablet Docking Station or Cradle	1.15 lbs. 0.52 kg	14.25" 36.2 cm	12.75" 32.4 cm	3.5" 8.9 cm



GETAC V110 DOCKING STATION/CRADLE

ITEM NO.	DESCRIPTION	ANTENNA PASS-THROUGH	POWER SUPPLY	WEIGHT	HEIGHT	WIDTH	DEPTH
7160-0515-00	Getac V110 Docking Station, No RF	NA	No - Use External LIND Auto Adapter (7300-0463)	3.8 lbs 1.7 kg	1.4" 3.6 cm	11.6" 29.5 cm	10.75" 27.3 cm
7160-0515-03	Getac V110 Docking Station, TRI RF - SMA	Triple RF (SMA)					
7170-0242	Getac V110 Docking Station with Lind 90W Auto Power Supply, No RF	NA	Yes - Includes External LIND Power Adapter (7300-0463)	4.8 lbs 2.2 kg	1.4" 3.6 cm	11.6" 29.5 cm	10.75" 27.3 cm
7170-0243	Getac V110 Docking Station with Lind 90W Auto Power Supply, TRI RF - SMA	Triple RF (SMA)					
7160-0568-00	Getac V110 Cradle, No RF	NA	No - Use External LIND Auto Adapter (7300-0463)	3.8 lbs 1.7 kg	1.4" 3.6 cm	11.6" 29.5 cm	10.75" 27.3 cm
7160-0568-03	Getac V110 Cradle, TRI RF - SMA	Triple RF (SMA)					
FEATURES <ul style="list-style-type: none">- Designed for the Getac V110 convertible computer- Getac Certified utilizing Getac electronics- Front-facing I/O ports, integrated cable strain relief system, and convenient cable management system- Front safety bracket helps align computer for proper docking connectivity- Floating POGO pin style docking connector for reliable docking activation- Built-in stylus holder- Screen support is included with the docking station- Rugged aluminum construction- Push button front latch with keyed lock: Push latch to release the docking connector, insert computer, push latch closed- VESA 75 mm mounting pattern- MIL-STD 810G shock/vibration, RoHS, FCC, CE, and SAE J1455 crash certifications- 3-Year Limited Warranty				PORT REPLICATOR <ul style="list-style-type: none">- Getac certified electronics- Ethernet (1) RJ45- USB 2.0 (3) 4 Pin- USB 3.0 (1) 9 Pin- Serial (2) D-Sub 9 Pin- VGA (1) D-Sub 15 Pin- HDMI (1) 19 Pin- Headphones/Speakers Stereo phono jack- Microphone Mono phono jack- RF pass through (optional) SMA- Power supply input19V DC			

ACCESSORIES

ITEM NO.	DESCRIPTION	PLACEMENT	WEIGHT	HEIGHT	WIDTH	DEPTH
7160-0539	LIND Power Supply Mount	Attaches a LIND power supply between a docking station/cradle and the motion attachment	1.5 lbs 0.7 kg	5.0" 12.7 cm	10.0" 25.4 cm	1.3" 3.3 cm
7300-0463	External LIND Automobile Cigarette Power Adapter (Getac V110)	For use with the following Getac V110 Docking Stations (7160-0515-00 and 7160-0515-03)	1.0 lbs 0.5 kg	1.2" 3.0 cm	2.5" 6.4 cm	5.2" 13.2 cm



GETAC ZX80 TABLET DOCKING STATION/CRADLE

ITEM NO.	DESCRIPTION	WEIGHT	HEIGHT	WIDTH	DEPTH
7160-1936-03	Getac ZX80 Tablet Docking Station (TRI RF)	1.4 lbs / 0.64 kg	9.2 in / 23.37 cm	8.3 in / 21.08 cm	2.9 in / 7.37 cm
7160-1936-00	Getac ZX80 Tablet Docking Station (NO RF)				
7160-1937-03	Getac ZX80 Tablet Cradle (TRI RF)				
7160-1937-00	Getac ZX80 Tablet Cradle (NO RF)				
7170-1088-03	Getac ZX80 Tablet Docking Station (TRI RF) with 120W Auto Power Adapter	-	-	-	-
7170-1088-00	Getac ZX80 Tablet Docking Station (NO RF) with 120W Auto Power Adapter				
7170-1126-03	Getac ZX80 Tablet Docking Station (TRI RF) with 120W Bare Wire Auto Power Adapter				
7170-1126-00	Getac ZX80 Tablet Docking Station (NO RF) with 120W Bare Wire Auto Power Adapter				
7170-1089-00	Getac ZX80 Tablet Cradle (NO RF) with 120W Auto Power Adapter				
FEATURES <ul style="list-style-type: none">- Getac certified electronics- Slim profile takes up minimal mounting space- Built-in stylus holder provides convenient storage and access for stylus tools (stylus not included)- Docking station accommodates the ZX80 tablet's extended battery and 2-point hand strap accessories- Patented slam-latch system allows for easy, one-handed docking/undocking- Keyed lock for theft deterrence- Composite design for reduced weight and durability- VESA 75mm mounting pattern for compatibility with a variety of Gamber-Johnson motion attachments- 3-year Limited Lifetime Warranty		PORT REPLICATOR <ul style="list-style-type: none">- (1) Ethernet (RJ45) ports- (1) Serial (RS232)- (2) USB-A- Power Input – 19 VDC- RF pass through (optional) SMA			

ACCESSORIES

ITEM NO.	DESCRIPTION	WEIGHT	HEIGHT	WIDTH	DEPTH
7300-0471	Getac 120W Auto Power Adapter, 12-32VDC Input	.7 lbs .31 kg	1.2" 3.0 cm	2.6" 6.3 cm	5.1" 12.9 cm
7300-0516	Getac 120W Auto Power Adapter With Bare Wire Lead	0.7 lbs / 0.32 kg	5.3 in / 13.46 cm	2.6 in / 6.6 cm	1.2 in / 3.05 cm

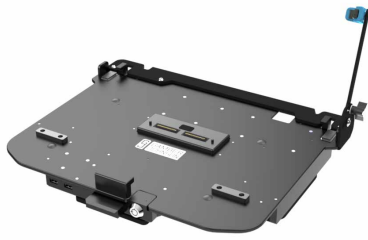

GETAC X600 LAPTOP DOCKING STATION

ITEM NO.	DESCRIPTION	WEIGHT	HEIGHT	WIDTH	DEPTH
7300-0600-00	Getac X600 No RF Vehicle Docking Station	12.45 lbs / 5.65 kg	3.93" / 9.98 cm	17.92" / 45.52cm	14.82" / 37.64 cm
7300-0600-03	Getac X600 Tri RF Vehicle Docking Station	12.55 lbs / 5.65 kg	3.93" / 9.98 cm	17.92" / 45.52cm	14.82" / 37.64 cm
7300-0600-10	Getac X600 No RF Vehicle Docking Station with Power Adapter	16.25 lbs / 7.37 kg	3.93" / 9.98 cm	17.92" / 45.52cm	14.82" / 37.64 cm
7300-0600-13	Getac X600 Tri RF Vehicle Docking Station with Power Adapter	16.35 lbs / 7.42 kg	3.93" / 9.98 cm	17.92" / 45.52cm	14.82" / 37.64 cm
FEATURES <ul style="list-style-type: none"> - CNC aluminum construction - Genuine Getac electronics for maximum reliability - Ergonomic design for safety and usability - Universal VESA 75 hole mounting pattern - Lowest profile footprint to maximize user comfort and safety - Key lockable for added theft deterrence - Lightweight, high-strength aluminum construction - Rear facing connector ports - Integrated cable management tie rail provides strain relief and increased connection reliability - Screen support to aid reduction of vibration effects and lessen wear on device hinges - 3 year limited warranty 		PORT REPLICATOR <ul style="list-style-type: none"> - Display Port (1) - HDMI (1) - Power Input: 19 Vdc - RJ45 2.5 Gbps (2) - RS-232 Serial (1) - USB 2.0 - front (2) - USB 2.0 - rear (1) - USB 3.2 Gen2 - rear (3) - VGA (1) - RF pass through (optional) SMA 			



GETAC ZX10 DOCKING STATION/CRADLE

ITEM NO.	DESCRIPTION	ANTENNA PASS-THROUGH	POWER SUPPLY	WEIGHT	HEIGHT	WIDTH	DEPTH				
7160-1675-00	Getac ZX10 Tablet Docking Station (No RF)	NA	No - Use External Getac Power Adapter (7300-0516 or 7300-0471) or LIND Power Adapter (7300-0413, 7300-0412 or 7300-0416)	2.6 lbs 1.18 kg	9.89" 25.12 cm	11.49" 29.19 cm	4.15" 10.54 cm				
7160-1675-03	Getac ZX10 Tablet Docking Station (Tri RF)	Triple RF (SMA)									
7170-0961-00	Getac ZX10 Vehicle Docking Station with Getac 120W Auto Power Adapter with Cigarette Lighter Connector (No RF)	NA	Yes - Includes External Getac Power Adapter (7300-0516)								
7170-0961-03	Getac ZX10 Vehicle Docking Station with Getac 120W Auto Power Adapter with Cigarette Lighter Connector (Tri RF)	Triple RF (SMA)									
7160-1676-00	Getac ZX10 Vehicle Cradle (No RF) - no electronics	NA	No - Use External Getac Power Adapter (7300-0516 or 7300-0471) or LIND Power Adapter (7300-0413, 7300-0412 or 7300-0416)	2.4 lbs 1.09 kg	9.89" 25.12 cm	11.49" 29.19 cm	4.15" 10.54 cm				
7160-1676-03	Getac ZX10 Vehicle Cradle (Tri RF) - no electronics	Triple RF (SMA)									
7170-0964-00	Getac ZX10 Vehicle Cradle (no electronics) with 120W Auto Power Adapter with Cigarette Lighter Connector, No RF	NA	Yes - Includes External Getac Power Adapter (7300-0516)								
7170-0964-03	Getac ZX10 Vehicle Cradle (no electronics) with Getac 120W Auto Power Adapter with Cigarette Lighter Connector (Tri RF)	Triple RF (SMA)									
FEATURES - Getac certified electronics - Compatible with the Getac ZX10 tablet - Docking station accommodates the tablet's card reader, extended battery, hand strap, stylus, barcode reader, and hard carry handle - Access to all tablet control buttons and ports while the tablet is docked - Docking connector gasket provides additional water resistance and protection. - Downward-facing I/O ports; integrated cable strain relief and cable management system - Floating docking connector for reliable connectivity in the most rugged environments - One-hand docking and release for efficient use all day long - Keyed lock for theft deterrence - Gamber-Johnson rugged construction and reliability - Composite design for reduced weight and durability - VESA 75mm mounting pattern - MIL-STD 810G shock/vibration, RoHS, FCC, CE, UKCA, Environmental Thermal Shock, Humidity, High/Low Temperature, and SAE J1455 crash certifications - 3-Year Limited Warranty								PORT REPLICATOR - Getac certified electronics - (2) Full Powered USB 2.0 (1.5A Output) 4 pin - Power supply input 19 VDC - Headphone / Microphone (1 each) - RF Pass-through (optional)			



PANASONIC TOUGHBOOK® 20/G2 DOCKING STATION/CRADLE

ITEM NO.	DESCRIPTION	ANTENNA PASS-THROUGH	PORT REP	POWER SUPPLY	WEIGHT	HEIGHT	WIDTH	DEPTH
7160-1265-00	Panasonic Toughbook® 20/G2 Docking Station, No RF	No RF	Full	No - Use LIND Power Adapter (7300-0460)	5.0 lbs 2.3 kg	2.5" 6.5 cm	11.6" 29.5 cm	12.1" 30.7 cm
7160-1265-02	Panasonic Toughbook® 20/G2 Docking Station, Dual RF	Dual RF (TNC)						
7170-0681-00	Panasonic Toughbook® 20/G2 Docking Station with LIND 90W Auto Power Adapter, No RF	No RF	Full	Yes - Includes LIND Auto Power Adapter (7300-0460)	6.2 lbs 2.8 kg			
7170-0681-02	Panasonic Toughbook® 20/G2 Docking Station with LIND 90W Auto Power Adapter, Dual RF	Dual RF (TNC)						
7160-1265-20	Panasonic Toughbook® 20/G2 Docking Station, Lite Port, No RF	No RF	Lite	No - Use LIND Power Adapter (7300-0460)	5.0 lbs 2.3 kg			
7160-1265-22	Panasonic Toughbook® 20/G2 Docking Station, Lite Port, Dual RF	Dual RF (TNC)						
7170-0970-00	Panasonic Toughbook® 20/G2 Docking Station with LIND 90W Auto Power Adapter, Lite Port, No RF	No RF	Lite	Yes - Includes LIND Auto Power Adapter (7300-0460)	6.2 lbs 2.8 kg			
7170-0970-02	Panasonic Toughbook® 20/G2 Docking Station with LIND 90W Auto Power Adapter, Lite Port, Dual RF	Dual RF (TNC)						
7160-1265-10	Panasonic Toughbook® 20/G2 Cradle	No RF	-	No - Use LIND Power Adapter (7300-0460)	5.0 lbs 2.3 kg			

FEATURES

- Designed for the Panasonic Toughbook 20 and G2 2-in-1 notebook computers
- Panasonic Toughbook Certified utilizing Panasonic Certified electronics
- Spring-loaded cover protects docking connector when computer is not docked, automatic retracts for superior protection
- Special docking connector pin protection – helps to prevent pin damage by providing additional protection around and in between each docking pin
- Composite design for reduced weight and durability
- Designed with rounded edges to enhance personal safety
- Rear-facing I/O ports; integrated cable strain relief and cable management system
- Access to all notebook control buttons and ports while the notebook is docked
- Floating docking connector for reliable connectivity in the most rugged environments
- Optional lock for theft deterrence
- VESA 75 mm mounting pattern
- MIL-STD 810G shock/vibration, RoHS, FCC, and SAE J1455 crash certifications
- 3-Year Limited Warranty

PORT REPLICATOR

- Panasonic Certified Electronics
- USB 3.0 Full Power (2)
- Ethernet RJ45 (1)
- Serial: D-Sub 9 Pin (1)
- Power Input: 15.6 Vdc

FULL DOCKING STATION:

- VGA D Sub 15 Pin (1)
- HDMI 19 pin (1)

ACCESSORIES

ITEM NO.	DESCRIPTION	PLACEMENT	WEIGHT	HEIGHT	WIDTH	DEPTH
7300-0460	LIND 90W Auto Power Adapter with Bare Wire Lead	Use for the Panasonic Toughbook 20 Docking Station or Cradle	1.22 lbs 0.55 kg	1.2" 3.04 cm	2.6" 6.6 cm	5.1" 12.95 cm
7300-0459	LIND 90W Auto Power Adapter with Cigarette Lighter Connector	Use for the Panasonic Toughbook 20 Docking Station or Cradle	0.85 lbs 0.38 kg	1.1" 2.79 cm	3.1" 7.8 cm	5.4" 13.7 cm
7110-1275	Screen Support	Attaches to the side of the Toughbook 20 Docking Station or Cradle	0.40 lbs 0.18 kg	8" 20.3 cm	1.5" 3.8 cm	3.25" 8.2 cm

PANASONIC TOUGHBOOK® 20 TRIMLINE™ LAPTOP DOCKING STATION/CRADLE

ITEM NO.	DESCRIPTION	ANTENNA PASS-THROUGH	POWER SUPPLY	WEIGHT	HEIGHT	WIDTH	DEPTH
7300-0191-00	Panasonic Toughbook 20 No RF TrimLine Laptop Vehicle Docking Station	No RF	No - Use LIND Power Adapter (7300-0194)	5.2 lbs 2.3 kg	2.5" 5.6 cm	11.4" 28.96 cm	10.4" 26.4 cm
7300-0191-10	Panasonic Toughbook 20 No RF TrimLine Laptop Vehicle Docking Station	No RF	Yes - Includes LIND Power Adapter (7300-0194)	6.6 lbs 3 kg			
7300-0191-02	Panasonic Toughbook 20 Dual RF TrimLine Laptop Vehicle Docking Station	Dual RF (TNC)	No - Use LIND Power Adapter (7300-0194)	5.2 lbs 2.3 kg			
7300-0191-12	Kit: Panasonic Toughbook 20 Dual RF TrimLine Laptop Vehicle Docking Station with Lind Auto Power Adapter	Dual RF (TNC)	Yes - Includes LIND Power Adapter (7300-0194)	6.6 lbs 3 kg	4.9" 12.4 cm	12.3" 31.2 cm	10.1" 25.6 cm
7300-0191-20	TrimLine™ Panasonic Toughbook 20 Laptop Vehicle Docking Station, No RF with Screen Arm Lock	No RF	No - Use LIND Power Adapter (7300-0194) - Includes Screen Lock Arm	6.8 lbs 3 kg			
7300-0191-30	TrimLine™ Panasonic Toughbook CF-20 Laptop Vehicle Docking Station, No RF with Screen Arm Lock and LIND Power Adapter	No RF	Yes - Includes LIND Power Adapter (7300-0194) and Screen Lock Arm	8.2 lbs 3.7 kg			
7300-0191-22	TrimLine™ Panasonic Toughbook CF-20 Laptop Vehicle Docking Station, Dual RF - TNC with Screen Arm Lock	Dual RF (TNC)	No - Use LIND Power Adapter (7300-0194) - Includes Screen Lock Arm	6.8 lbs 3 kg			
7300-0191-32	TrimLine™ Panasonic Toughbook CF-20 Laptop Vehicle Docking Station, Dual RF - TNC with Screen Arm Lock and LIND Power Adapter	Dual RF (TNC)	Yes - Includes LIND Power Adapter (7300-0194) and Screen Lock Arm	8.2 lbs 3.7 kg	2.5" 5.6 cm	11.4" 28.96 cm	10.4" 26.4 cm
7300-0190-00	Panasonic Toughbook 20 TrimLine Laptop Vehicle Cradle	No RF	No - Use LIND Power Adapter (7300-0194)	5.0 lbs 2.2 kg			
7300-0190-10	TrimLine™ Panasonic Toughbook CF-20 Laptop Vehicle Cradle, No RF - No Electronics with LIND Power Adapter	No RF	Yes - Includes LIND Power Adapter (7300-0194)	6.4 lbs 2.9 kg			

FEATURES

- Designed for the Panasonic Toughbook 20 2-in-1 notebook computer and G2 tablets with attachable keyboards and without the optional Screen Lock Arm
- Panasonic Toughbook Certified utilizing Panasonic Certified electronics
- CNC machined aluminum construction for rugged reliability
- Space saving and ergonomic design improves safety and comfort
- Patented optional screen lock/support arm prevents theft and reduces device wear and tear
- Integrated docking connector protection and safe guards reduce potential of device damage
- Integrated cable strain relief
- Keyed lock for theft deterrence
- Available with power indicator light when purchased with power supply
- Optional dual RF antenna pass through for reliable connectivity
- Forward-facing release and locking mechanism for easy one handed operation. To dock: Position front hooks on the docking station into the front pockets on the keyboard. Push down on back of computer until audible click is heard. To release: Disengage lock. Push front release button and rotate back of computer up and away from the dock.
- VESA 75 mm mounting pattern
- MIL-STD 810G shock/vibration, RoHS, FCC, and SAE J1455 crash certifications
- Limited Lifetime Warranty on structural components, 3-Year Limited Warranty on electronics

PORT REPLICATOR

- Panasonic certified electronics
- Ethernet (1)RJ45
- Serial (1)D-Sub 9 Pin
- USB 3.0 (2)9 Pin
- VGA (1)D-Sub 15 Pin
- HDMI (1)19 Pin
- RF Pass Through (optional)Dual RF (TNC)
- Power Input:16 VDC

ACCESSORIES

ITEM NO.	DESCRIPTION	PLACEMENT	WEIGHT	HEIGHT	WIDTH	DEPTH
7300-0192	Toughbook 20 Screen Lock Arm	Attaches to the right side of the docking station	.5 lbs 0.2 kg	4.6" 11.6 cm	1.7" 4.3 cm	1.8" 4.5 cm
7300-0193	Vertical Wall Mount Bracket	Use on a vertical flat surface	2.1 lbs 1 kg	4.1" 10.4 cm	11.9" 30.2 cm	11.1" 28.1 cm
7300-0194	LIND Power Adapter with LED	Use with Toughbook 20 Docking Station	1.4 lbs 0.6 kg	1.1" 2.7 cm	3.1" 7.8 cm	5.5" 13.9 cm



PANASONIC TOUGHPAD® FZ-G1/G2 DOCKING STATION/CRADLE

ITEM NO.	DESCRIPTION	ANTENNA PASS-THROUGH	PORT REPLICATION	POWER SUPPLY	WEIGHT	HEIGHT	WIDTH	DEPTH
7160-0487-00	Panasonic Toughpad FZ-G1/G2 No RF Full Port Replication docking station	No	Full	No - Must use External LIND Auto Adapter (7300-0460)	2.5 lbs 1.1 kg	9.1" 23.1 cm	11.2" 28.4 cm	3.8" 9.7 cm
7160-0487-02	Panasonic Toughpad FZ-G1/G2 Dual RF Full Port Replication docking station	Dual RF (TNC)	Full					
7160-0487-20	Panasonic Toughpad FZ-G1/G2 No RF Lite Port Replication docking station	No	Lite					
7160-0487-22	Panasonic Toughpad FZ-G1/G2 Dual RF Lite Port Replication docking station	Dual RF (TNC)	Lite					
7170-0968-00	KIT: Panasonic Toughpad FZ-G1/G2 No RF Lite Port Replication docking station with LIND 11-16V Auto Power Adapter with Bare Wire Lead	No	Lite					
7170-0968-02	KIT: Panasonic Toughpad FZ-G1/G2 Dual RF Lite Port Replication docking station with LIND 11-16V Auto Power Adapter with Bare Wire Lead	Dual RF (TNC)	Lite					
7160-0490-00	Panasonic Toughpad FZ-G1 Cradle (No electronics)	-	-					
FEATURES <ul style="list-style-type: none"> - Designed for the Panasonic Toughpad FZ-G1/G2 tablet computer - Panasonic Toughbook Certified utilizing Panasonic Certified electronics - Accommodates extended battery, smart card reader, rear hand strap and bumper guards - Composite design for reduced weight and durability - Designed with rounded edges to enhance personal safety - Top-facing I/O ports; integrated cable strain relief and cable management system - Optional dual RF antenna pass through for reliable connectivity - Access to all tablet control buttons and ports while the tablet is docked - Keyed lock for theft deterrence - VESA 75 mm mounting pattern - MIL-STD 810G shock/vibration, RoHS, FCC, and SAE J1455 crash certifications - 3-Year Limited Warranty 					FULL PORT REPLICATOR <ul style="list-style-type: none"> - Panasonic certified electronics - Ethernet RJ45 - Fully powered USB 3.0 (2) 9 Pin - Serial (1) D-Sub 9 Pin - Video (2) - VGA D-Sub 15 Pin - HDMI 19 Pin - RF pass-through (optional) TNC - Power supply input DC LITE PORT REPLICATOR <ul style="list-style-type: none"> - Panasonic certified electronics - Ethernet RJ45 - Fully powered USB 3.0 (2) 9 Pin - Serial (1) D-Sub 9 Pin - RF pass-through (optional) TNC - Power supply input DC 			

ACCESSORIES

ITEM NO.	DESCRIPTION	WEIGHT	HEIGHT	WIDTH	DEPTH
7160-0454	Universal Adapter Bracket	0.9 lbs 0.1 kg	1.0" 2.5 cm	5.0" 12.7 cm	5.0" 12.7 cm
7160-0539	LIND Power Supply Mount	1.5 lbs 0.7 kg	5.0" 12.7 cm	10.0" 25.4 cm	1.3" 3.3 cm
7160-0950	10" Universal Tablet Protective Cover	0.4 lbs 0.18 kg	15.0" 38.1 cm	13.0" 33.0 cm	4.0" 10.2 cm
7300-0459	External LIND Automobile Cigarette Power Adapter (Toughpad FZ-G1/G2)	0.9 lbs 0.4 kg	1.1" 2.8 cm	5.4" 13.7 cm	3.1" 7.9 cm
7300-0460	External LIND Automobile Bare Wire Leads Power Adapter (Toughpad FZ-G1/G2)	1.2 lbs 0.5 kg	1.0" 2.5 cm	5.0" 12.7 cm	3.0" 7.6 cm
7160-0982	Thermal Tablet Protective Cover	1.15 lbs. 0.52 kg	14.25" 36.2 cm	12.75" 32.4 cm	3.5" 8.9 cm

PANASONIC TOUGHPAD® FZ-G1/G2 THIN DOCKING STATION/CRADLE

ITEM NO.	DESCRIPTION	ANTENNA PASS- THROUGH	PORT REPLICATION	POWER SUPPLY	WEIGHT	HEIGHT	WIDTH	DEPTH
7160-0595-00	Panasonic Toughpad FZ-G1 No RF Full Port Replication THIN docking station	No	Full	No - Must use External LIND Auto Adapter (7300-0460)	2.5 lbs 1.1 kg	9.3" 23.6 cm	11.2" 28.4 cm	2.6" 6.6 cm
7160-0595-02	Panasonic Toughpad FZ-G1 Dual RF Full Port Replication THIN docking station	Dual RF (TNC)						
7160-0595-20	Panasonic Toughpad FZ-G1 No RF Lite Port Replication THIN docking station	No	Lite					
7160-0595-22	Panasonic Toughpad FZ-G1 Dual RF Lite Port Replication THIN docking station	Dual RF (TNC)						
7170-0969-00	KIT: Panasonic Toughpad FZ-G1 No RF Lite Port Replication THIN docking station with LIND 11-16V Auto Power Adapter with Bare Wire Lead	No						
7170-0969-02	KIT: Panasonic Toughpad FZ-G1 Dual RF Lite Port Replication THIN docking station with LIND 11-16V Auto Power Adapter with Bare Wire Lead	Dual RF (TNC)						
7160-0759-00	Panasonic Toughpad FZ-G1 THIN Cradle (No electronics)	-	-					
FEATURES <ul style="list-style-type: none">- Designed for the Panasonic Toughpad FZ-G1/G2 tablet computer- Panasonic Toughbook Certified utilizing Panasonic Certified electronics- Docking Station is designed to perfectly fit the G1/G2 tablet without extra accessories- Composite design for reduced weight and durability- Designed with rounded edges to enhance personal safety- Top-facing I/O ports; integrated cable strain relief and cable management system- Optional dual RF antenna pass through for reliable connectivity- Access to all tablet control buttons and ports while the tablet is docked- Keyed lock for theft deterrence- VESA 75 mm mounting pattern- MIL-STD 810G shock/vibration, RoHS, FCC, CE, TUV, E-Mark and SAE J1455 crash certifications- 3-Year Limited Warranty								



PANASONIC TOUGHBOOK® G2 TRIMLINE DOCKING STATION/CRADLE*

*EXCLUSIVELY AVAILABLE for purchase only through Panasonic US

ITEM NO.	DESCRIPTION	POWER SUPPLY	WEIGHT	HEIGHT	WIDTH	DEPTH
7300-0638	Panasonic Toughbook G2 TrimLine Tablet Docking Station, Full Port Replication, NO RF	No	4.60-4.95 lbs	8.99 in	11.20 in	3.79 in
7300-0642	Panasonic Toughbook G2 TrimLine Tablet Docking Station, Full Port Replication, NO RF with LIND Auto Power Adapter	Yes				
7300-0646	Panasonic Toughbook G2 TrimLine Tablet Docking Station, Full Port Replication, DUAL RF	No				
7300-0650	Panasonic Toughbook G2 TrimLine Tablet Docking Station, Full Port Replication, DUAL RF with LIND Auto Power Adapter	Yes				
7300-0706	Panasonic Toughbook G2 TrimLine Tablet Docking Station, Lite Port Replication, NO RF	No				
7300-0708	Panasonic Toughbook G2 TrimLine Tablet Docking Station, Lite Port Replication, NO RF with LIND Auto Power Adapter	Yes				
7300-0710	Panasonic Toughbook G2 TrimLine Tablet Docking Station, Lite Port Replication, DUAL RF	No				
7300-0712	Panasonic Toughbook G2 TrimLine Tablet Docking Station, Lite Port Replication, DUAL RF with LIND Auto Power Adapter	Yes				
7300-0653	Panasonic Toughbook G2 TrimLine Tablet Cradle (No electronics)	No				
7300-0655	Panasonic Toughbook G2 TrimLine Tablet Cradle (No electronics) with LIND Auto Power Adapter	Yes				
FEATURES <ul style="list-style-type: none">- CNC machined aluminum construction for ultimate rugged performance- Genuine Panasonic electronics for maximum reliability- Floating connector pin design for maximum connectivity responsiveness- Ergonomic design for safety and usability- Universal VESA 75 mounting pattern- Low profile footprint for increased usable cabin space- Key lockable for added theft deterrence- Top facing ports with integrated cable management- One handed operation\- Slots for device cooling fan ventilation- Compatible with Panasonic TOUGHBOOK G2 tablets- 3 year limited warranty			FULL PORT REPLICATOR <ul style="list-style-type: none">- 1 x RJ45 Ethernet (Gigabit) VLAN- 2 x HDMI- 2 x USB 3.2 5Gbps Type A (rear)- 1 x RS 232 (Serial)- 2 x USB 2.0 Type A (rear)- 1 x 915 VDC Input- 2 x USB 2.0 Type A (front)- 2 x RF Pass Through (SMA)* *Optional			
			LITE PORT REPLICATOR <ul style="list-style-type: none">- 1 x RJ45 Ethernet (Gigabit) VLAN- 2 x USB 3.2 5Gbps Type A (rear)- 1 x RS 232 (Serial)- 2 x USB 2.0 Type A (rear)- 1 x 15 VDC Input- 2 x RF Pass Through (SMA)* *Optional			



PANASONIC TOUGHBOOK® 33 LAPTOP DOCKING STATION/ CRADLE

ITEM NO.	DESCRIPTION	ANTENNA PASS-THROUGH	PORT REPLICATION	POWER SUPPLY	WEIGHT	HEIGHT	WIDTH	DEPTH			
7160-0909-00	Panasonic Toughbook 33 Laptop Docking Station, No RF	No	Full	No - Use LIND Power Adapter (7300-0461 or 7300-0462)	6.7 lbs 3.03 kg	3.5" 8.9 cm	14.1" 35.8 cm	13.5" 34.3 cm			
7160-0909-02	Panasonic Toughbook 33 Laptop Docking Station, Dual RF	Dual RF (TNC)		Yes - Includes LIND Auto Power Adapter (7300-0461)	7.55 lbs 3.42 kg						
7170-0683-00	Panasonic Toughbook 33 Laptop Docking Station NO RF with LIND Auto Power Adapter	No									
7170-0683-02	Panasonic Toughbook 33 Laptop Docking Station DUAL RF with LIND Auto Power Adapter	Dual RF (TNC)									
7160-0909-06	Panasonic Toughbook 33 Laptop Docking Station, Lite Port, No RF	No	Lite	No - Use LIND Power Adapter (7300-0461 or 7300-0462)	6.7 lbs 3.03 kg						
7160-0909-07	Panasonic Toughbook 33 Laptop Docking Station, Lite Port, Dual RF	Dual RF (TNC)		Yes - Includes LIND Auto Power Adapter (7300-0461)	7.55 lbs 3.42 kg						
7170-0972-00	Panasonic Toughbook 33 Laptop Docking Station, Lite Port, No RF with LIND Auto Power Adapter	No									
7170-0972-02	Panasonic Toughbook 33 Laptop Docking Station, Lite Port, Dual RF with LIND Auto Power Adapter	Dual RF (TNC)									
7160-0910-00	Panasonic Toughbook 33 Laptop Cradle (No Electronics), No RF	No	-	No - Use LIND Power Adapter (7300-0461 or 7300-0462)	6.7 lbs 3.0 kg						
FEATURES					FULL PORT REPLICATOR						
<ul style="list-style-type: none">- Compatible only with the Panasonic Toughbook 33 with the premium keyboard option- Panasonic Toughbook Certified utilizing Panasonic Certified electronics- Optional dual RF antenna pass through for reliable connectivity- Special docking connector pin protection – helps to prevent accidental pin damage by providing additional protection around and in between each docking pin- Designed with rounded edges to enhance personal safety- Optional lock for theft deterrence. When locked, neither the tablet nor the laptop can be removed from the docking station- Floating docking connector with alignment tabs – perfectly align the computer with the docking station for a reliable docking connection- Internal/protected circuit board protects against dirt and dust- Use LIND 120W automobile power adapter (7300-0462) or LIND 120 W power adapter (7300-0461)- VESA 75 mm mounting pattern- MIL-STD 810G shock/vibration, RoHS, FCC, CE, and SAE J1455 crash certifications- 3-Year Limited Warranty					<ul style="list-style-type: none">- Panasonic certified electronics- Serial D-Sub 9-pin- VGA (1) D-Sub 9-pin- USB 2.0 (4) 4 Pin- USB 3.0 (2) 9 Pin- HDMI (1) 19 Pin- Ethernet (2) RJ45- Antenna switch- Power supply input16VDC						
					<ul style="list-style-type: none">- LITE PORT REPLICATOR- Panasonic certified electronics- Serial D-Sub 9-pin- USB 2.0 (4) 4 Pin- USB 3.0 (2) 9 Pin- Ethernet (2) RJ45- Antenna switch- Power supply input 16VDC						



PANASONIC TOUGHBOOK® 33 LAPTOP TRIMLINE DOCKING STATION/CRADLE

ITEM NO.	DESCRIPTION	POWER SUPPLY	WEIGHT	HEIGHT	WIDTH	DEPTH
7300-0387-00	Panasonic Toughbook 33 TrimLine Laptop Docking Station NO RF	No - Use LIND Power Adapter (7300-0197)	7.75 lbs 3.51 kg	2.8" 7.11 cm	12.5" 31.75 cm	12" 30.48 cm
7300-0387-10	Panasonic Toughbook 33 TrimLine Laptop Docking Station NO RF with LIND Auto Power Adapter	Yes - Includes LIND Auto Power Adapter (7300-0197)	9.15 lbs. 4.15 kg			
7300-0387-20	Panasonic Toughbook 33 TrimLine Laptop Docking Station NO RF with Screen Lock	No - Use LIND Power Adapter (7300-0197)	8.05 lbs 3.65 kg			
7300-0387-30	Panasonic Toughbook 33 TrimLine Laptop Docking Station NO RF with Screen Lock and LIND Auto Power Adapter	Yes - Includes LIND Auto Power Adapter (7300-0197)	9.45 lbs 4.28 kg			
7300-0387-02	Panasonic Toughbook 33 TrimLine Laptop Docking Station DUAL RF	No - Use LIND Power Adapter (7300-0197)	7.75 lbs 3.51 kg			
7300-0387-12	Panasonic Toughbook 33 TrimLine Laptop Docking Station DUAL RF with LIND Auto Power Adapter	Yes - Includes LIND Auto Power Adapter (7300-0197)	9.15 lbs 4.15 kg			
7300-0387-22	Panasonic Toughbook 33 TrimLine Laptop Docking Station DUAL RF with Screen Lock	No - Use LIND Power Adapter (7300-0197)	8.05 lbs 3.65 kg			
7300-0387-32	Panasonic Toughbook 33 TrimLine Laptop Docking Station DUAL RF with Screen Lock and LIND Auto Power Adapter	Yes - Includes LIND Auto Power Adapter (7300-0197)	9.45 lbs 4.28 kg			
7300-0386-00	Panasonic Toughbook 33 TrimLine Laptop Cradle (No Electronics)	No - Use LIND Power Adapter (7300-0197)	6.8 lbs 3.08 kg			
7300-0386-10	Panasonic Toughbook 33 TrimLine Laptop Cradle (No Electronics) with LIND Auto Power Adapter	Yes - Includes LIND Auto Power Adapter (7300-0197)	8.2 lbs 3.71 kg			
7300-0386-20	Panasonic Toughbook 33 TrimLine Laptop Cradle (No Electronics) with Screen Lock	No - Use LIND Power Adapter (7300-0197)	7.1 lbs 3.22 kg			
7300-0386-30	Panasonic Toughbook 33 TrimLine Laptop Cradle (No Electronics) with Screen Lock and LIND Auto Power Adapter	Yes - Includes LIND Auto Power Adapter (7300-0197)	8.5 lbs 3.85 kg			
FEATURES <ul style="list-style-type: none">- Compatible with the Panasonic Toughbook 33 2-in-1 computer- Panasonic Toughbook Certified utilizing Panasonic Certified electronics- Shutter cover design on connector for protection from external elements- Docking station can be docked in both laptop and tablet orientation- Floating connector for reliable docking connection even in the roughest terrain- Front-facing I/O ports; integrated cable strain relief and cable management system- Optional tablet screen lock module for added screen stability and theft deterrence- Minimal footprint for increased usable cabin space- Ergonomic design for safety and single hand operation- Keyed lock for theft deterrence- Easy docking and release: To dock: Align front brackets on dock with pockets on front of computer, slowly rotate back of the computer onto docking station. Push down on back of computer until audible click is heard. To release: Disengage lock. Push front release button and rotate back of computer up and pull front of computer away from the dock.- VESA 75 mm mounting pattern- MIL-STD 810G shock/vibration, RoHS, FCC, CE, and SAE J1455 crash certifications- Limited Lifetime Warranty on structural components, 3-Year Limited Warranty on electronics			PORT REPLICATION <ul style="list-style-type: none">- Serial- HDMI- VGA- Ethernet (2)- USB 3.0 (2) 900mA- USB 2.0 Front-facing (2), Bottom-facing (2) 500mA- Power Input 16VDC- External Antenna Switch			

ACCESSORIES

ITEM NO.	DESCRIPTION	WEIGHT	HEIGHT	WIDTH	DEPTH
7300-0388-00	Panasonic Toughbook 33 TrimLine Laptop Dock - SCREEN LOCK MODULE	.80 lbs .36 kg	3.45" 8.76 cm	3.69" 9.37 cm	1.22" 3.09 cm
7300-0397	Panasonic Toughbook 33 TrimLine Laptop Dock - SCREEN SUPPORT	.4 lbs .18 kg	8" 20.32 cm	1.5" 3.81 cm	3.25" 8.26 cm
7300-0197	LIND 120W Automotive Power Adapter with Cigarette Lighter Adapter and Indicator Light	1.4 lbs .64 kg	5.5" 13.97 cm	3.1" 7.87 cm	1.1" 2.79 cm



PANASONIC TOUGHBOOK® 33 TABLET DOCKING STATION/ CRADLE

ITEM NO.	DESCRIPTION	ANTENNA PASS-THROUGH	PORT REPLICATION	POWER SUPPLY	WEIGHT	HEIGHT	WIDTH	DEPTH				
7160-0907-00	Full Port Replication Docking Station NO RF	No	Full	No - Use LIND Power Adapter (7300-0461 or 7300-0462) Yes - Includes LIND Auto Power Adapter (7300-0461)	4.2 lbs 1.9 kg	12.5" 31.7 cm	13.25" 33.6 cm	4.5" 11.4 cm				
7160-0907-02	Full Port Replication Docking Station DUAL RF	Dual RF (TNC)										
7170-0684-00	Kit: Full Port Replication Docking Station NO RF	No										
7170-0684-02	Kit: Full Port Replication Docking Station DUAL RF	Dual RF (TNC)										
7160-0907-06	Lite Port Replication Docking Station NO RF	No	Lite	No - Use LIND Power Adapter (7300-0461 or 7300-0462) Yes - Includes LIND Auto Power Adapter (7300-0461)	4.2 lbs 1.9 kg							
7160-0907-07	Lite Port Replication Docking Station DUAL RF	Dual RF (TNC)										
7170-0685-00	Kit: Lite Port Replication Docking Station NO RF	No							5.05 lbs 2.29 kg			
7170-0685-02	Kit: Lite Port Replication Docking Station DUAL RF	Dual RF (TNC)										
7160-0908-00	Cradle (no electronics)	No	-	No - Use LIND Power Adapter (7300-0461 or 7300-0462)	4.2 lbs 1.9 kg							
FEATURES - Compatible with Panasonic 33 Toughbook - Panasonic Toughbook Certified utilizing Panasonic Certified electronics - Accommodates either the Toughbook 33 tablet's hand strap or an additional battery pack - Can be mounted in horizontal or vertical position - Internal/protected circuit board protects against dirt and dust - Floating docking connector for reliable docking connection - Designed with rounded edges to enhance personal safety - Optional dual RF antenna pass through for reliable connectivity - Optional lock for theft deterrence - Optional cradle version (no electronics) - Use LIND 120W automobile power adapter (7300-0462) or LIND 120W bare wire leads power adapter (7300-0461) - Easy to use one-handed operation - VESA 75 mm mounting pattern - MIL-STD 810G shock/vibration, RoHS, FCC, CE, and SAE J1455 crash certifications - 3-Year Limited Warranty					FULL PORT REPLICATOR - Panasonic certified electronics - Serial (1) D-Sub 9-pin - VGA (1) D-Sub 9-pin - USB 2.0 (4) 4 Pin (2) front, (2) rear - USB 3.0 (2) 9 Pin - HDMI (1) 19 Pin - Ethernet (2) RJ45 - Antenna switch - Power supply input 16VDC LITE PORT REPLICATOR - Panasonic certified electronics - Serial (1) D-Sub 9-pin - USB 2.0 (4) 4 Pin (2) front, (2) rear - USB 3.0 (2) 9 Pin - Ethernet (2) RJ45 - Antenna switch - Power supply input 16VDC							

ACCESSORIES

ITEM NO.	DESCRIPTION	PLACEMENT	WEIGHT	HEIGHT	WIDTH	DEPTH
7300-0462	LIND 120W Automobile Power Adapter	For use with the following Panasonic Toughbook 33 (7160-0908-00, 7160-0907-06, 7160-0907-07, 7160-0907-00, 7160-0907-02, 7160-0909-00, 7160-0909-02, 7160-0909-00)	1.1 lbs 0.5 kg	1.2" 2.9 cm	5.0" 12.7 cm	3.0" 7.6 cm
7300-0461	LIND 120W Bare Wire Leads Power Adapter		1.1 lbs 0.5 kg	1.2" 2.9 cm	5.0" 12.7 cm	3.0" 7.6 cm
7110-1214	Screen Support	Attaches to the side of the docking station or cradle	0.4 lbs 0.2 kg	5.0" 12.7 cm	3.5" 8.9 cm	2.1" 5.4 cm



PANASONIC TOUGHBOOK® 33 TABLET TRIMLINE DOCKING STATION/CRADLE

ITEM NO.		ANTENNA PASS- THROUGH	PORT REPLICATION	POWER SUPPLY/DESCRIPTION	WEIGHT	HEIGHT	WIDTH	DEPTH
7300-0196-20	Toughbook 33 Tablet Dock, FULL Port Replication	No	Full	No - Use LIND 120W Power Adapter (7300-0197). SLIM TOUGHBOOK 33 TABLET DOCK FULL NPT	6.0 lbs 2.7 kg	10.8" 27.4 cm	12.3" 31.4 cm	3" 7.6 cm
7300-0196-30	Toughbook 33 Tablet Dock, FULL Port Replication with Power Adapter			Yes - Includes LIND Power Adapter. SLIM TOUGHBOOK 33 TABLET DOCK FULL NPT	7.4 lbs 3.4 kg			
7300-0196-22	Toughbook 33 Tablet Dock, FULL Port Replication	Yes		No - Use LIND 120W Power Adapter (7300-0197). SLIM TOUGHBOOK 33 TABLET DOCK FULL DPT	6.0 lbs 2.7 kg			
7300-0196-32	Toughbook 33 Tablet Dock, FULL Port Replication with Power Adapter			Yes - Includes LIND 120W Power Adapter. SLIM TOUGHBOOK 33 TABLET DOCK FULL DPT	7.4 lbs 3.4 kg			
7300-0196-00	Toughbook 33 Tablet Dock, SLIM Port Replication	No	Lite	No - Use LIND 120W Power Adapter (7300-0197). SLIM Toughbook 33 Tablet Dock LITE NPT	6.0 lbs 2.7 kg			
7300-0196-10	Toughbook 33 Tablet Dock, SLIM Port Replication with Power Adapter			Yes - Includes LIND 120W Power Adapter. SLIM Toughbook 33 Tablet Dock LITE NPT	7.4 lbs 3.4 kg			
7300-0196-02	Toughbook 33 Tablet Dock, SLIM Port Replication	Yes		No -Use LIND 120W Power Adapter (7300-0197). SLIM Toughbook 33 Tablet Dock LITE DPT	6.0 lbs 2.7 kg			
7300-0196-12	Toughbook 33 Tablet Dock, SLIM Port Replication with Power Adapter			Yes - Includes LIND 120W Power Adapter. SLIM TToughbook 33 Tablet Dock LITE DPT	7.4 lbs 3.4 kg			
7300-0195-00	Toughbook 33 Tablet Cradle (No electronics)	No	-	No - Use LIND Power Adapter (7300-0197)	5.9 lbs 2.7 kg			
7300-0195-10	Toughbook 33 Tablet Cradle (No electronics) with Power Adapter		-	Yes - Includes LIND Power Adapter (7300-0197)	7.3 lbs 3.3 kg			
FEATURES				FULL PORT REPLICATOR				
<ul style="list-style-type: none">- Panasonic Toughbook Certified utilizing Panasonic Certified electronics- CNC machined aluminum construction for rugged reliability- Space saving and ergonomic design improves safety and comfort- Top mounted USB ports allow compatibility with Clam Shell mounts- Floating protected docking connector for years of reliable connectivity- Available with power indicator light when purchased with PSU- Available with or without dual RF pass-through- Integrated cable strain relief- Keyed lock for theft deterrence- Easy, one-handed operation- VESA 75 mm mounting pattern- MIL-STD 810G shock/vibration, RoHS, FCC, and SAE J1455 crash certifications- Limited Lifetime Warranty on structural components, 3-Year Limited Warranty on electronics				<ul style="list-style-type: none">- Ethernet (2) RJ45- Serial (1) D-Sub 9 Pin- USB 3.0 (2) 9 Pin- USB 2.0 (4) 4 Pin- HDMI 19 Pin- VGA D-Sub 15 Pin- RF Pass Through (optional) Dual RF (TNC)- Power Input: 16 VDC				
				LITE PORT REPLICATOR				
				<ul style="list-style-type: none">- Panasonic certified electronics- Ethernet (2) RJ45- Serial (1) D-Sub 9 Pin- USB 3.0 (2) 9 Pin- USB 2.0 (4) 4 Pin- RF Pass Through (optional) Dual RF (TNC)- Power Input:16 VDC				



PANASONIC TOUGHBOOK® 40 DOCKING STATION/ CRADLE

ITEM NO.	DESCRIPTION	PORT REPLICATION	POWER SUPPLY	WEIGHT	HEIGHT	WIDTH	DEPTH
7160-1728-00	Panasonic Toughbook 40 Docking Station, Full Port, No RF	Full	No - Use LIND Power Adapter (7300-0461)	4.5 lbs 2.04 kg	2.8" 7.11 cm	14.65" 37.21 cm	12.31" 31.27 cm
7160-1728-02	Panasonic Toughbook 40 Docking Station, Full Port, Quad RF						
7170-0943-00	Kit Includes: Panasonic Toughbook 40 Docking Station with LIND 120W Auto Bare Wire Leads Power Adapter, Full Port, No RF		Yes - Includes LIND Power Adapter (7300-0461)				
7170-0943-02	Kit Includes: Panasonic Toughbook 40 Docking Station with LIND 120W Auto Bare Wire Leads Power Adapter, Full Port, Quad RF						
7160-1728-06	Panasonic Toughbook 40 Docking Station, Lite Port, No RF	Lite	No - Use LIND Power Adapter (7300-0461)				
7160-1728-07	Panasonic Toughbook 40 Docking Station, Lite Port, Quad RF						
7170-0944-00	Kit Includes: Panasonic Toughbook 40 Docking Station with LIND 120W Auto Bare Wire Leads Power Adapter, Lite Port, No RF		Yes - Includes LIND Power Adapter (7300-0461)				
7170-0944-02	Kit Includes: Panasonic Toughbook 40 Docking Station with LIND 120W Auto Bare Wire Leads Power Adapter, Lite Port, Quad RF						
7160-1729-00	Panasonic Toughbook 40 Cradle (No electronics)	-	No - Use LIND Power Adapter (7300-0461)				
FEATURES <ul style="list-style-type: none"> - Panasonic Toughbook Certified electronics for reliable connectivity - Access to all computer control buttons and most ports while docked - Rear-facing I/O ports; integrated cable strain relief and cable management system - LED indicator light reflects docking connection to ensure proper docking - Shutter cover for extra docking connector protection - Designed to the footprint of the computer to preserve cabin space - Right-facing docking/release latch for easy docking and undocking - Keyed lock for theft deterrence - Gamber-Johnson rugged construction and reliability - Composite design for reduced weight and durability - VESA 75mm mounting pattern for compatibility with a variety of Gamber-Johnson motion attachments - 3-Year Limited Warranty 		FULL PORT REPLICATOR <ul style="list-style-type: none"> - Serial (1) 9-pin - USB-C 3.2 (2) Max 1.5A@5V with DisplayPort Alternate Mode* - USB-C 2.0 (1) 500mA front facing - USB-A 3.2 (1) 900mA - 9 Pin - USB-A 2.0 (2) 500mA - 4 Pin - Ethernet (2) RJ45 - Power supply input 15VDC - HDMI (1) 19 Pin <p>*The two USB Type-C ports support DisplayPort Alternate Mode. When the two ports are connected, only one port can be used for display output. The port closer to the HDMI port takes priority.</p> LITE FULL PORT REPLICATOR <ul style="list-style-type: none"> - Serial (1) 9-pin - USB-C 3.2 (2) Max 1.5A@5V - USB-C 2.0 (1) 500mA front facing - USB-A 3.2 (1) 900mA - 9 Pin - USB-A 2.0 (2) 500mA - 4 Pin - Ethernet (2) RJ45 - Power supply input 15VDC 					

ACCESSORIES

ITEM NO.	DESCRIPTION	WEIGHT	HEIGHT	WIDTH	DEPTH
7300-0462	LIND 120W Automobile Power Adapter	1.1 lbs / 0.5 kg	1.2" / 2.9 cm	5.0" / 12.7 cm	3.0" / 7.6 cm
7300-0461	LIND 120W Bare Wire Leads Power Adapter	1.1 lbs / 0.5 kg	1.2" / 2.9 cm	5.0" / 12.7 cm	3.0" / 7.6 cm
7300-0610	LIND 120W Power Adapter with LED	1.2 lbs/ 0.54 kg	1.1" / 2.79 cm	3.1" / 7.87 cm	5.5" / 13.97 cm
7110-1401	Screen Support	0.4 lbs/ 0.18 kg	9" / 22.86 cm	2.12" / 5.38 cm	3.75" / 9.53 cm



PANASONIC TOUGHBOOK® 40 TRIMLINE DOCKING STATION/CRADLE

ITEM NO.	DESCRIPTION	PORT REPLICATION	POWER SUPPLY	WEIGHT	HEIGHT	WIDTH	DEPTH
7300-0605-00	Panasonic Toughbook 40 Trimline Docking Station, Full Port, No RF	Full	No - Use LIND Power Adapter (7300-0610)	9.2 lbs 4.17 kg	2.31" 5.87 cm	14.6" 37.08 cm	12.74" 32.36 cm
7300-0605-02	Panasonic Toughbook 40 Trimline Docking Station, Full Port, Quad RF						
7300-0605-10	KIT: Panasonic Toughbook 40 Trimline Docking Station with LIND 120W Power Adapter, Full Port, No RF		Yes - Includes LIND Auto Power Adapter (7300-0610)	10.4 lbs 4.72 kg			
7300-0605-12	KIT: Panasonic Toughbook 40 Trimline Docking Station with LIND 120W Power Adapter, Full Port, Quad RF						
7300-0605-06	Panasonic Toughbook 40 Trimline Docking Station, Lite Port, No RF	Lite	No - Use LIND Power Adapter (7300-0610)	9.2 lbs 4.17 kg	2.31" 5.87 cm	14.6" 37.08 cm	12.74" 32.36 cm
7300-0605-07	Panasonic Toughbook 40 Trimline Docking Station, Lite Port, Quad RF						
7300-0605-16	KIT: Panasonic Toughbook 40 Trimline Docking Station with LIND 120W Power Adapter, Lite Port, No RF		Yes - Includes LIND Auto Power Adapter (7300-0610)	10.4 lbs 4.72 kg			
7300-0605-17	Panasonic Toughbook 40 Trimline Docking Station with LIND 120W Power Adapter, Lite Port, Quad RF						
7300-0604-00	Panasonic Toughbook 40 Trimline Cradle (No electronics)	-	No - Use LIND Power Adapter (7300-0610)	8.45 lbs 3.83 kg			
7300-0604-10	Panasonic Toughbook 40 TrimLine Cradle (No electronics) with Power Adapter	-	Yes - Includes LIND Auto Power Adapter (7300-0610)	9.65 lbs 4.38 kg			
FEATURES			FULL PORT REPLICATOR				
<ul style="list-style-type: none">- Compatible with Panasonic Toughbook 40- CNC Aluminum construction for rugged reliability- Space saving and ergonomic design improves ergonomics and safety- Captured key lock with auto-latching mechanism ensures user safety, protection and device security- Auto-retracting connector cover to reduce connector damage- Integrated genuine Panasonic PCB and connector for trouble free service- Rear facing ports with integrated cable tie rail- Universal mounting interface including VESA 75 for optimum compatibility with new and existing infrastructure- MIL-STD 810G shock/vibration and SAE J1455 crash certifications- Limited Lifetime Warranty			<ul style="list-style-type: none">- Panasonic certified electronics- Serial (1)D-Sub 9-pin- USB-C 10Gpbs (2)Max 1.5A@5V with DisplayPort Alternate Mode*- USB-C 0.5Gbps (1) 500mA front facing- USB-A 10Gbps (1) 900mA - 9 Pin- USB-A 0.5Gbps (2) 500mA - 4 Pin- Ethernet (2) RJ45- Power supply input 15VDC- HDMI (1) 19 Pin				
			<p>*The two USB Type-C ports support DisplayPort Alternate Mode. When the two ports are connected, only one port can be used for display output. The port closer to the HDMI port takes priority.</p> LITE PORT REPLICATOR <ul style="list-style-type: none">- Panasonic certified electronics- Serial (1)D-Sub 9-pin- USB-C 10Gpbs (2)Max 1.5A@5V- USB-C 0.5Gbps (1)500mA front facing- USB-A 10Gbps (1)900mA - 9 Pin- USB-A 0.5Gbps (2)500mA - 4 Pin- Ethernet (2) RJ45- Power supply input15VDC				

ACCESSORIES

ITEM NO.	DESCRIPTION	WEIGHT	HEIGHT	WIDTH	DEPTH
7300-0462	LIND 120W Automobile Power Adapter	1.1 lbs / 0.5 kg	1.2" / 2.9 cm	5.0" / 12.7 cm	3.0" / 7.6 cm
7300-0461	LIND 120W Bare Wire Leads Power Adapter	1.1 lbs / 0.5 kg	1.2" / 2.9 cm	5.0" / 12.7 cm	3.0" / 7.6 cm
7300-0610	LIND 120W Power Adapter with LED	1.2 lbs/ 0.54 kg	1.1" / 2.79 cm	3.1" / 7.87 cm	5.5" / 13.97 cm
7110-1401	Screen Support	0.4 lbs/ 0.18 kg	9" / 22.86 cm	2.12" / 5.38 cm	3.75" / 9.53 cm



PANASONIC TOUGHBOOK® 55 DOCKING STATION/ CRADLE

ITEM NO.	DESCRIPTION	ANTENNA PASS-THROUGH	PORT REPLICATION	POWER SUPPLY	WEIGHT	HEIGHT	WIDTH	DEPTH
7160-0577-00	Panasonic Toughbook 54/55 No RF Full Port Replication Docking Station	No	Full	No - Must use External LIND Auto Adapter (7300-0461)	5.5 lbs 2.5 kg	3.5" 8.9 cm	13.5" 34.3 cm	11.9" 30.2 cm
7160-0577-02	Panasonic Toughbook 54/55 Dual RF Full Port Replication Docking Station	Dual RF (TNC)						
7170-0250	Kit: Panasonic Toughbook 54/55 No RF Full Port Replication Docking Station with LIND 120V Auto Power Adapter with Bare Wire Lead	No		Yes - Includes 120W External LIND Auto Adapter	8.5 lbs 3.9 kg			
7170-0251	Kit: Panasonic Toughbook 54/55 Dual RF Full Port Replication Docking Station with LIND 120V Auto Power Adapter with Bare Wire Lead	Dual RF (TNC)						
7160-0577-20	Panasonic Toughbook 54/55 No RF Lite Port Replication Docking Station	No	Lite	No - Must use External LIND Auto Adapter (7300-0461)	5.5 lbs 2.5 kg			
7160-0577-22	Panasonic Toughbook 54/55 Dual RF Lite Port Replication Docking Station	Dual RF (TNC)						
7170-0971-00	Kit: Panasonic Toughbook 54/55 No RF Lite Port Replication Docking Station with LIND 120V Auto Power Adapter with Bare Wire Lead	No		Yes - Includes 120W External LIND Auto Adapter	8.5 lbs 3.9 kg			
7170-0971-02	Kit: Panasonic Toughbook 54/55 Dual RF Lite Port Replication Docking Station with LIND 120V Auto Power Adapter with Bare Wire Lead	Dual RF (TNC)						
7160-0578-00	Panasonic Toughbook 54/55 Cradle (no electronics)	-	-	-	5.5 lbs 2.5 kg			
FEATURES <ul style="list-style-type: none"> - Compatible with Panasonic Toughbook 54 and 55 - Panasonic Toughbook Certified utilizing Panasonic Certified electronics - This docking station accommodates the optional modular expansion area on the Toughbook 54/55 computer - Rugged composite/steel construction with black powder coat finish for long-term durability - Special access area for smart card reader makes it easy to insert and eject card - Spring-loaded plate protects RF connector from damage when computer is not in the docking station. Plate draws back into the docking station when the computer is docked. - Small footprint - designed to maximize available space inside of vehicle - Rear-facing I/O ports, integrated cable strain relief system, and convenient cable management system - Optional dual RF antenna pass through for reliable connectivity - Spring-loaded docking connector to ensure connectivity in the roughest terrain - External antenna switch: <ul style="list-style-type: none"> - Switch set toward outside of dock: Uses exterior antenna - Switch set to inside of the dock: Uses laptop antenna - Front safety bracket and rear corners ensure proper alignment and docking connectivity - Push button latch with keyed lock for theft deterrence: Push the latch to release the docking connector. Insert computer and push latch closed to dock computer - VESA 75 mm mounting pattern - MIL-STD 810G shock/vibration, RoHS, FCC, CE, and SAE J1455 crash certifications - 3-Year Limited Warranty 					FULL PORT REPLICATOR <ul style="list-style-type: none"> - Panasonic certified electronics - Serial (1) D-Sub 9 Pin - Ethernet (1) RJ45 - USB 3.0 (2) 9 Pin - VGA (1) D-Sub 15 Pin - HDMI (1) 19 Pin - RF pass-through (optional) TNC - Power supply input DC LITE PORT REPLICATOR <ul style="list-style-type: none"> - Panasonic certified electronics - Serial (1) D-Sub 9 Pin - Ethernet (1) RJ45 - USB 3.0 (2) 9 Pin - RF pass-through (optional) TNC - Power supply input DC 			

ACCESSORIES

ITEM NO.	DESCRIPTION	WEIGHT	HEIGHT	WIDTH	DEPTH
7160-0096	LED Light Assembly	0.5 lbs/0.2 kg	17.0"/43.2 cm	3.0"/7.6 cm	1.6"/4.1 cm
7110-1023	Screen Support	0.5 lbs/0.5 kg	6.5"/16.5 cm	3.5"/8.9 cm	1.7"/4.3 cm
7300-0461	External 120W LIND Automobile Power Adapter (Toughbook 55)	0.9 lbs/0.4 kg	1.1"/2.8 cm	5.4"/13.7 cm	3.1"/7.9 cm



PANASONIC TOUGHBOOK® 55 TRIMLINE DOCKING STATION/CRADLE

ITEM NO.	DESCRIPTION	POWER SUPPLY	WEIGHT	HEIGHT	WIDTH	DEPTH
7300-0373-00	Panasonic Toughbook 55 TrimLine Laptop docking station NO RF	No - Use LIND Power Adapter (7300-0197)	8.4 lbs 3.81 kg	3.04" 7.72 cm	14.07" 35.74 cm	12.5" 31.75 cm
7300-0373-02	Panasonic Toughbook 55 TrimLine Laptop docking station DUAL RF		8.4 lbs 3.81 kg			
7300-0373-04	Panasonic Toughbook 55 TrimLine Laptop docking station NO RF with LIND auto power adapter	Yes - Includes LIND Auto Power Adapter	9.8 lbs 4.44 kg			
7300-0373-06	Panasonic Toughbook 55 TrimLine Laptop docking station DUAL RF with LIND auto power adapter		9.8 lbs 4.44 kg			
7300-0373-90	Panasonic Toughbook 55 TrimLine Laptop Cradle (No Electronics)	No - Use LIND Power Adapter (7300-0197)	8.2 lbs 3.71 kg"			
7300-0373-99	Panasonic Toughbook 55 TrimLine Laptop Cradle (No Electronics) with LIND Auto Power Adapter	Yes - Includes LIND Auto Power Adapter	9.6 lbs 4.35 kg"			
FEATURES <ul style="list-style-type: none">- Compatible with the Panasonic Toughbook 54/55 laptop computer- Panasonic Toughbook Certified utilizing Panasonic Certified electronics- Aluminum construction for strength and durability- Docking connector cover reduces potential damage to critical components- Floating connector for reliable docking connection even in the roughest terrain- Rear-facing I/O ports; integrated cable strain relief and cable management system- Screen support for additional stability (optional)- Available with dual RF antenna pass through and as a kit with LIND power adapter- Minimal footprint for increased usable cabin space- Ergonomic design for safety and single hand operation- Keyed lock for theft deterrence- Easy docking and release: To dock: Position front handle on computer into front brackets on dock so pockets on keyboard align with front brackets. Slowly rotate back of the computer onto docking station ensuring that computer stays aligned on the dock. Push down on back of computer until audible click is heard. To release: Disengage lock. Push front release button and rotate back of computer up and pull front of computer away from the dock.- VESA 75 mm mounting pattern- MIL-STD 810G shock/vibration, RoHS, FCC, CE, and SAE J1455 crash certifications- Limited Lifetime Warranty on structural components, 3-Year Limited Warranty on electronics			PORT REPLICATION <ul style="list-style-type: none">- Serial D-sub 9 pin- HDMI 19 pin- VGA D-sub 15 pin- Ethernet RJ45- Fully powered USB 3.0 (2) 900mA- Power Input 15.6VDC- External Antenna Switch			

ACCESSORIES

ITEM NO.	DESCRIPTION	WEIGHT	HEIGHT	WIDTH	DEPTH
7300-0216	LIND 120W Automotive Power Adapter 11-16VDC with Indicator Light	1.4 lbs 0.64 kg	5.5" 13.97 cm	3.1" 7.87 cm	1.1" 2.79 cm
7300-0373-50	Panasonic Toughbook 54/55 TrimLine Laptop Dock - Screen Support	0.4 lbs 0.18 kg	8" 20.32 cm	1.5" 3.81 cm	3.25" 8.26 cm



7300-0459



7300-0460



7300-0461



7300-0462

LIND AUTOMOBILE POWER ADAPTERS FOR PANASONIC TOUGHBOOKS® / TOUGHPADS®

ITEM NO.	DESCRIPTION	PLACEMENT	WEIGHT	HEIGHT	WIDTH	DEPTH
7300-0459	External 90W LIND Automobile Power Adapter with Cigarette Lighter Connector	For use with the following Panasonic Docking Stations or Cradles: Toughbook 20, A3, N1, ToughPad FZ-A2, FZ-G1, FZ-M1/B2	1.2 lbs 0.5 kg	1.2" 3.0 cm	5.0" 12.7 cm	3.0" 7.6 cm
7300-0460	External 90W LIND Automobile Power Adapter with Bare Wire Lead	For use with the following Panasonic Docking Stations or Cradles: Toughbook 20, A3, N1, ToughPad FZ-A2, FZ-G1, FZ-M1/B2	1.0 lbs 0.5 kg	1.2" 3.0 cm	5.0" 12.7 cm	3.0" 7.6 cm
7300-0461	External 120W LIND Automobile Power Adapter with Bare Wire Lead	For use with the following Panasonic Docking Stations or Cradles: Toughbook 30/31, 33, 40, 54/55	0.9 lbs 0.4 kg	1.1" 2.8 cm	5.4" 13.7 cm	3.1" 7.9 cm
7300-0462	External 120W LIND Automobile Power Adapter with Cigarette Lighter Connector	For use with the following Panasonic Docking Stations or Cradles: Toughbook 30/31, 33, 40, 54/55	1.0 lbs 0.5 kg	1.1" 2.8 cm	5.4" 13.7 cm	3.1" 7.9 cm
7300-0464	LIND 12-32V Material Handling Isolated Power Adapter with Bare Wire Lead. Output Voltage 15.6Vdc, Output Current 5.5 Amps to Barrel Connector Plug	For use with the following Panasonic Docking Stations or Cradles: Toughpad FZ-A2, G1, M1/B1, Toughbook A3, N1, 20	1.56 lbs. 0.52 kg	1.15" 2.92 cm	9.3" 23.6 cm	3.0" 7.62 cm
7300-0465	LIND 20-60V Material Handling Isolated Power Adapter with Bare Wire Lead. Output Voltage 15.6Vdc, Output Current 5.5 Amps to Barrel Connector Plug	For use with the following Panasonic Docking Stations or Cradles: Toughpad FZ-A2, G1, M1/B1, Toughbook A3, N1, 20	1.56 lbs. 0.52 kg	1.15" 2.92 cm	9.3" 23.6 cm	3.0" 7.62 cm
7300-0417	LIND 72-110V Material Handling Isolated Power Adapter with Bare Wire Lead. Output Voltage 15.6Vdc, Output Current 5.5 Amps to Barrel Connector Plug	For use with the following Panasonic Docking Stations or Cradles: Toughpad FZ-A2, G1, M1/B1, Toughbook A3, N1, 20	1.6 lbs. 0.74 kg	1.15" 2.92 cm	9.3" 23.6 cm	3.0" 7.62 cm
7300-0197	LIND 120w Automotive Power Adapter with Cigarette Lighter Connection. Output Voltage 15V, Output Current 8 Amps to Barrel Connector Plug.	For use with the following Panasonic Docking Stations or Cradles: Toughbook 33.	1.4 lbs. 0.64 kg	1.1" 7.87 cm	3.1" 2.8 cm	5.5" 13.9 cm



SAMSUNG GALAXY TAB ACTIVE2/3/5 DOCKING STATION

DESCRIPTION	POWER SUPPLY	ANTENNA PASS-THROUGH	WEIGHT	HEIGHT	WIDTH	DEPTH
7160-1368-00	Samsung Galaxy Tab Active2/3/5 Dual USB Docking Station with Bare Wire	No	1.1lbs 0.5kg	6.7" 17.1cm	9.3" 23.6cm	1.5" 3.8 cm
7160-1368-20	Samsung Galaxy Tab Active2/3/5 Dual USB Docking Station with Cigarette Lighter Connector	No	1.1lbs 0.5kg	6.7" 17.1cm	9.3" 23.6cm	
7160-1368-30	Samsung Galaxy Tab Active2/3/5 Dual USB Docking Station with MP205 Connector	No	1.1lbs 0.5kg	6.7" 17.1cm	9.3" 23.6cm	
7170-0765-31	Kit Includes: Samsung Galaxy Tab Active2/3/5 Dual USB Docking Station with AC Power Adapter	No	1.1lbs 0.5kg	6.7" 17.1cm	9.3" 23.6cm	
7170-0765-32	Kit Includes: Samsung Galaxy Tab Active2/3/5 Dual USB Docking Station with 12-32V Isolated Power Adapter	Yes	1.1lbs 0.5kg	6.7" 17.1cm	9.3" 23.6cm	
7170-0765-33	Kit Includes: Samsung Galaxy Tab Active2/3/5 Dual USB Docking Station with 20-60V Isolated Power Adapter	Yes	1.1lbs 0.5kg	6.7" 17.1cm	9.3" 23.6cm	
7170-0765-34	Kit Includes: Samsung Galaxy Tab Active2/3/5 Dual USB Docking Station with 70-110V Isolated Power Adapter	Yes	1.1lbs 0.5kg	6.7" 17.1cm	9.3" 23.6cm	

FEATURES

- Designed for the Samsung Galaxy Tab Active2/3/5 rugged tablet with rugged case
- Dual powered USB ports; 1.5A for each port for connecting peripheral devices
- Access to all control buttons, camera, ports and stylus while the tablet is safely docked
- POGO pin connector and internal power supply provides power to charge the Samsung tablet while docked
- Input voltage range is 10V-40V for added power
- Push-button lock with key for theft deterrence
- Composite design for reduced overall weight
- Approximately 4" (101.6 cm) power cable with bare wire end
- Can be mounted on a flat vertical surface
- Simple, one-handed cradle operation:
 - Insert bottom of Samsung tablet into the docking station and push top of the tablet in until the lock engages
 - Push latch button up with your thumb then remove the tablet from the docking station
- VESA 75 mm and AMPS mounting pattern making it easily compatible with Zirkona products and more
- MIL-STD 810G shock/vibration, RoHS, FCC, CE, and SAE J1455 crash certifications
- 3-Year Limited Warranty

PORT REPLICATOR

- (2) USB 1.1
- 1.5A each



SAMSUNG GALAXY TAB ACTIVE2/3/5 LITE CRADLE/LITE CHARGING CRADLE

ITEM NO.	DESCRIPTION	WEIGHT	HEIGHT	WIDTH	DEPTH
7160-1148-00	Samsung Lite Charging Cradle with Cigarette Lighter Adapter	0.50 lbs 0.22 kg	5.68" 14.5 cm	9.27" 23.5 cm	1.90" 4.8 cm
7160-1148-10	Samsung Lite Charging Cradle with Bare Wire Lead	0.50 lbs 0.22 kg	5.68" 14.5 cm	9.27" 23.5 cm	1.90" 4.8 cm
7160-1002-00	Samsung Galaxy Tab Active2/Tab Active3 Lite Cradle (No Electronics)	0.5 lbs 0.2 kg	5.7" 14.5 cm	9.3" 23.5 cm	1.9" 4.8 cm

FEATURES

- Designed for the Samsung Galaxy Tab Active2/3/5 rugged tablet with rugged case
- Direct access to the camera, stylus, and tablet control buttons while the tablet is safely cradled
- VESA 75mm, M20 threads, and AMPS mounting hole patterns, compatible with Zirkona mounting products
- Cradle design is compatible with Samsung's built-in Near Field Communication (NFC); perform tasks with another NFD device without taking the Samsung tablet out of the cradle
- Optional lock for theft deterrence
- Simple, one-handed cradle operation
- Composite design for reduced overall weight
- POGO pin connector with USB-C connector attaches to USB auto power adapter (included)
- MIL-STD 810G shock/vibration, RoHS, FCC, CE, and SAE J1455 crash certifications
- 1 Year Limited Warranty



SAMSUNG GALAXY TAB ACTIVE2 POWER PASS THROUGH MODULE KIT

ITEM NO.	DESCRIPTION	PLACEMENT	HEIGHT	WIDTH	DEPTH
7160-1023-00	Samsung Power Pass Through Module Kit	Use with Samsung Galaxy Tab Active2 tablets and corresponding docking stations	3.12" 7.9 cm	4.06" 10.3 cm	.12" .30 cm

FEATURES

- Replaces the tablet's battery and allows your tablet to be charged directly from the vehicle's power source using the docking station
- Works with Samsung Galaxy Tab Active2 tablets and docking stations, can also be used with the Samsung Galaxy Tab Active docking station
- Ideal solution when the tablet is intended to be permanently mounted
- Kit Includes Power Pass Through Module, Special tablet back cover

Warning: The Power Pass Through Module will not work with old tablets and will not work with other manufacturers products



SAMSUNG GALAXY TAB ACTIVE2/3/5 DUAL USB DOCKING STATION W/ MOBILITY BUNDLE

[illegible]

SAMSUNG GALAXY TAB ACTIVE2/3/5 DUAL USB DOCKING STATION W/ Y-STRAP

[illegible]



SAMSUNG GALAXY TAB ACTIVE2/3/5 CRADLE

ITEM NO.	DESCRIPTION	WEIGHT	HEIGHT	WIDTH	DEPTH
7160-1313-02	Samsung Galaxy Tab Active2/Tab Active3 Cradle	0.44 lbs 0.2 kg	5.68" 14.43 cm	9.27" 23.55 cm	1.9" 4.83 cm

FEATURES

- Designed for the Samsung Galaxy Tab Active2/Tab Active3 rugged tablet with rugged case
- Access to all control buttons and camera while docked
- Cradle design is compatible with Samsung's built-in Near Field Communication (NFC); perform tasks with another NFD device without taking the Samsung tablet out of the cradle
- Minimal design for weight reduction
- Simple, one-handed operation:
 - Insert bottom of the smartphone into the cradle, push top of the smartphone against top clip until clip engages
 - To remove, push up on top clip with thumb and pull smartphone out of cradle
- AMPs mounting pattern
- MIL-STD 810G shock/vibration, RoHS, FCC, CE, and SAE J1455 crash certifications
- 3-Year Limited Warranty



7160-1313-00

7160-1313-01

SAMSUNG GALAXY TAB ACTIVE2/3/5 CHARGING CRADLE KITS

ITEM NO.	DESCRIPTION	POWER SUPPLY	WEIGHT	HEIGHT	WIDTH	DEPTH
7160-1313-00	Samsung Galaxy Tab Active2/Tab Active3 Charging Cradle with Power Adapter and Bare Wire Lead	Yes	0.44 lbs 0.2 kg	5.68" 14.43 cm	9.27" 23.55 cm	1.9" 4.83 cm
7160-1313-01	Samsung Galaxy Tab Active2/Tab Active3 Charging Cradle with Power Adapter and Cigarette Lighter Connector	Yes	0.44 lbs 0.2 kg	5.68" 14.43 cm	9.27" 23.55 cm	1.9" 4.83 cm

FEATURES

- Designed for the Samsung Galaxy Tab Active2/Tab Active3 rugged tablet with rugged case
- Access to all control buttons and camera while docked
- Cradle design is compatible with Samsung's built-in Near Field Communication (NFC); perform tasks with another NFC device without taking the Samsung tablet out of the cradle
- USB-C charging port with integrated cable restraint (to connect to power supply), includes USB-C charging cable with bare wire end
- 12-24V power input range to support a wide range of mobile applications
- 5V, 3A Max of output
- Simple, one-handed operation:
 - Insert bottom of the smartphone into the cradle, push top of the smartphone against top clip until clip engages
 - To remove, push up on top clip with thumb and pull smartphone out of cradle
- AMPs mounting pattern
- MIL-STD 810G shock/vibration, RoHS, FCC, CE, and SAE J1455 crash certifications
- 3-Year Limited Warranty

PORT REPLICATOR

- USB-C Power Input

ACCESSORIES

ITEM NO.	DESCRIPTION	WEIGHT	HEIGHT	WIDTH	DEPTH
7160-1606	Samsung Tab Active2/Tab Active3 Tablet Protective Cover	0.9 lbs/0.4 kg	7.8"/19.8 cm	13.5"/34.3 cm	2.5"/6.4 cm
7160-1607	Thermal Pad Insert Thermal Pad Insert	0.4 lbs/0.1 kg	1.0"/2.5 cm	21.0"/53.3 cm	0.9"/2.3 cm
7300-0512-3	Samsung Tab Active2/Tab Active3 Replacement Screen	0.1 lbs/0.1 kg	6.9"/17.5 cm	13.5"/34.3 cm	0.2"/0.5 cm



SAMSUNG GALAXY TAB ACTIVE PRO/ACTIVE4 PRO DOCKING STATION/CRADLE

ITEM NO.	DESCRIPTION	POWER ADAPTER INCLUDED	WEIGHT	HEIGHT	WIDTH	DEPTH
7160-1418-00	Samsung Galaxy Tab Active Pro/Active4 Pro Docking Station with Bare Wire Lead	Yes	1.3 lbs 0.58 kg	8.5" 21.5 cm	10.5" 26.6 cm	2.5" 6.35 cm
7160-1418-20	Samsung Galaxy Tab Active Pro/ Active4 Pro Docking Station with Cigarette Lighter Connector					
7160-1418-30	Samsung Galaxy Tab Active Pro/ Active4 Pro Docking Station with MP205 Connector					
7170-0697-00	Samsung Galaxy Tab Active Pro/ Active4 Pro Docking Station with Hand Strap	No	1.45 lbs 0.65 kg			
7170-0697-31	Samsung Galaxy Tab Active Pro/ Active4 Pro Docking Station with AC Power Adapter	Yes	1.3 lbs 0.58 kg			
7170-0697-32	Samsung Galaxy Tab Active Pro/ Active4 Pro Docking Station with 12-32V Isolated Power Adapter					
7170-0697-33	Samsung Galaxy Tab Active Pro/ Active4 Pro Docking Station with 20-60V Isolated Power Adapter					
7170-0697-34	Samsung Galaxy Tab Active Pro/ Active4 Pro Docking Station with 70-110V Isolated Power Adapter					
7170-0698-00	Samsung Galaxy Tab Active Pro/ Active4 Pro Docking Station with Hand Strap, Rugged Lite Keyboard with Quick Release Keyboard Tray	No				
7160-1418-90	Samsung Galaxy Tab Active Pro/ Active4 Pro Cradle (No Electronics)	-				

FEATURES

- Designed for the Samsung Galaxy Tab Active Pro/ Active4 Pro 10 Inch rugged tablet with rugged case
- Dual powered USB ports; 1.5A for each port for connecting peripheral devices
- 10-40V power input range to support a wide range of mobile applications
- Access to all control buttons, camera, ports and stylus while the tablet is safely docked
- Dock design is compatible with Samsung's built-in Near Field Communication (NFC); scan NFC cards while the Samsung tablet is in the docking station
- Simple, one-handed docking and release operation:
 - Insert bottom of Samsung tablet into the docking station and push top of the tablet in until the lock engages
 - Push latch button up with your thumb then remove the tablet from the docking station
- POGO pin connector and internal power supply provides power to charge the Samsung tablet while docked
- Barrel Key lock for theft deterrence
- VESA 75mm mounting pattern; compatible with Zirkona mounting productse
- Approximately 66" (167.6 cm) power cable with cigarette lighter connector
- Can be mounted on a flat vertical surface
- Composite design for reduced overall weight

Port Replicator

- (2) USB 2.0

1.5A each



SAMSUNG GALAXY TAB ACTIVE PRO/ACTIVE4 PRO HAND STRAP

ITEM NO.	DESCRIPTION	WEIGHT	HEIGHT	WIDTH	DEPTH
7160-1465-00	Hand Strap	0.05 lbs/0.02 kg	.87"/ 2.20 cm	10.75"/ 27.3 cm	3.12"/7.92 cm

FEATURES

- Designed for the Samsung Galaxy Tab Active Pro/ Active4 Pro 10" rugged tablet with rugged case
- Compatible with Gamber-Johnson's Tab Active Pro/ Active4 Pro docking station - easily dock the tablet in the docking station with the hand strap attached
- Hand strap easily slips over the diagonal corners of the tablet
- Cushioned pad for comfort
- 1 Year Limited Warranty



SAMSUNG GALAXY TAB ACTIVE PRO/ACTIVE4 PRO BACKLIT 2-IN-1 ATTACHABLE KEYBOARD

ITEM NO.	DESCRIPTION	WEIGHT	HEIGHT	WIDTH	DEPTH
7160-1869-00	Back Lit 2-in-1 Attachable Keyboard for the Samsung Galaxy Tab Active Pro/Tab Active4 Pro Tablet	1.60 lbs 0.72 kg	1.5" 3.81 cm	10.31" 26.18 cm	7.56" 19.20 cm

FEATURES

- Integrated red back lighting with four levels of intensity (F12 Key)
- Power button to turn keyboard off to reduce tablet power consumption
- Integrated center touchpad with right and left mouse buttons
- 76-key keyboard with function keys for custom operation
- Silicone rubber keys with white lettering and a rugged polycarbonate case
- POGO docking connector links the tablet to the keyboard
- USB-C port charges the tablet without having to separate it from the keyboard
- USB- A port to attach a mouse, another peripheral, or flash drive
- Easily connect the tablet to the keyboard; slip the bottom of the tablet into the case and snap the top of the case over the tablet
- Samsung S Pen is accessible when the tablet is docked in the keyboard case
- All the Samsung Tab Active Pro control buttons and rear camera are accessible when the tablet is docked onto the keyboard
- Friction hinge and screen footrest help position the tablet at a comfortable viewing angle
- Low-profile ergonomic design for ease of use in a mobile environment
- Rubber feet to prevent slippage
- Available in US English (7160-1869-00), UK English (7160-1869-01), German (7160-1869-02), French (7160-1869-03), and Spanish (7160-1869-04). Contact Gamber-Johnson for other language options. Alternative language overlays other than US English may be subject to Minimum Order Quantities.
- Power adapter included



SAMSUNG GALAXY TAB ACTIVE PRO/ACTIVE4 PRO SLIM ATTACHABLE KEYBOARD

ITEM NO.	DESCRIPTION	WEIGHT	HEIGHT	WIDTH	DEPTH
7160-1872-00	Samsung Tab Active4 / Tab Active4 Pro Slim Attachable Keyboard	1.53 lbs / 0.69 kg	1.81 in / 4.5 cm	9.92 in / 25.1 cm	10.47 in / 26.5 cm

FEATURES

- Seamlessly integrates with the Tab Active4 Pro with its rubber boot and mobility bundle, ensuring robust protection and versatility.
- Features a centrally located touchpad for enhanced navigation and control to streamline your workflow without the need for an external mouse.
- Equipped with a full 76-key layout and 12 function keys, allowing you to tailor the keyboard to your specific needs and improve efficiency.
- Offers tactile, mechanical-style keys that provide a satisfying typing experience with improved accuracy and speed.
- Securely connects the tablet to the keyboard through a POGO docking connector, ensuring a stable and reliable link for uninterrupted productivity.
- Includes a built-in kickstand that positions the tablet at an optimal viewing angle, enhancing comfort and reducing strain during prolonged use.
- No additional ports on the keyboard, maintaining a sleek and streamlined appearance while reducing potential points of failure.
- Comes with a power adapter to charge the tablet, ensuring you stay powered throughout the day.*
- Boasts a low-profile, ergonomic design that promotes comfort during extended use, making it ideal for mobile environments.
- Features rubber feet that provide stability and prevent slipping, even on smooth surfaces, for a secure typing experience.
- Allows you to charge the device through the tablet's USB-C port, providing a modern and convenient charging solution.*
- *Utilize included power adapter to charge the tablet to meet power requirements



SAMSUNG GALAXY TAB ACTIVE PRO/ TAB ACTIVE4 PRO DOCKING STATION KIT

ITEM NO.	DESCRIPTION	WEIGHT	HEIGHT	WIDTH	DEPTH
7170-0698-00	Samsung Galaxy Tab Active Pro/ Active4 Pro Docking Station Kit Kit Includes: Samsung Galaxy Tab Active Pro Docking Station (7160-1418-00), Rugged Lite Keyboard (7160-1449-00), Quick Release Keyboard Cradle (7160-1470-00) and Hand Strap (7160-1465-00)				
7160-1418-00	Samsung Tab Active Pro/Tab Active4 Pro Docking Station	1.3 lbs .58 kg	8.5" 21.5 cm	10.5" 26.6 cm	2.5" 6.35 cm
7160-1449-00	Rugged Lite Keyboard	1 lbs 0.45 kg	0.68" 1.72 cm	10.31" 26.18 cm	7.12" 18.08 cm
7160-1470-00	Quick Release Keyboard Cradle	0.55 lbs 0.25 kg	1.01" 2.53 cm	5.5" 13.97 cm	7.35" 18.66 cm
7160-1465-00	Samsung Tab Active Pro Hand Strap	0.05 lbs .02 kg	.87" 2.20 cm	10.75" 27.3 cm	3.12" 7.92 cm

FEATURES

Docking Station

- Dual powered USB ports; 1.5A for each port for connecting peripheral devices
- 10-40V power input range to support a wide range of mobile applications
- Access to all control buttons, camera, ports and stylus while the tablet is safely docked
- POGO pin connector and internal power supply provides power to charge the Samsung tablet while docked
- 3-Year Limited Warranty

Rugged Lite Keyboard

- Integrated center Touchpad with right and left mouse button
- 76-key keyboard with 12 function keys for custom operation
- Supports Windows (XP or Above), Android, Linux, and Mac OS / iOS platforms
- Available in US English (7160-1449-00), UK (7160-1449-01), German (7160-1449-02), French (7160-1449-03), and Spanish (7160-1449-04). Contact Gamber-Johnson for other language options
- Visit gamberjohnson.com for full list of product specifications
- MIL-STD 810G shock/vibration, SAE J1455, RoHS, FCC, CE, REACH
- 1 Year Limited Warranty

Quick Release Keyboard Cradle

- Compatible with Gamber-Johnson USB Mobile Keyboard (7160-1449-00)
- Easily insert or release the USB keyboard:
- Insert bottom of keyboard into tray, match indents in keyboard with hooks on tray, then push top of keyboard into tray and engage latch
- To remove, push latch to disengage and pull keyboard out of computer out of tray
- VESA 75 mm mounting pattern, attaches to most Gamber-Johnson motion attachments
- Black powder coat finish
- Keyboard can be permanently attached to keyboard cradle using two #6 machine screws
- Limited Lifetime Warranty

Hand Strap

- Hand strap easily slips over the diagonal corners of the tablet
- Cushioned pad for comfort
- 1 Year Limited Warranty



SAMSUNG GALAXY XCOVER PRO CRADLE

ITEM NO.	DESCRIPTION	WEIGHT	HEIGHT	WIDTH	DEPTH
7160-1488-90	Samsung Galaxy XCover Pro Cradle (No Electronics)	0.18 lbs 0.08 kg	7.1" 18.03 cm	3.4" 8.64 cm	1.7" 4.32 cm

FEATURES

- Designed for the Samsung Galaxy XCover Pro 6" rugged Smartphone without accessories
- Access to all control buttons and camera while docked
- Cradle design is compatible with Samsung's built-in Near Field Communication (NFC); scan NFC cards while the Samsung phone is in the cradle
- Minimal design for weight reduction
- Cradle can be mounted on a flat surface
- Simple, one-handed operation:
 - Insert bottom of the smartphone into the cradle, push top of the smartphone against top clip until clip engages
 - To remove, push up on top clip with thumb and pull smartphone out of cradle
- AMPS mounting pattern
- MIL-STD 810G shock/vibration, RoHS, FCC, CE, and SAE J1455 crash certifications
- 1 Year Limited Warranty



SAMSUNG GALAXY XCOVER PRO CHARGING CRADLE

ITEM NO.	DESCRIPTION	WEIGHT	HEIGHT	WIDTH	DEPTH
7160-1488-00	Samsung Galaxy XCover Pro Charging Cradle with Bare Wire Lead	0.18 lbs 0.08 kg	7.1" 18.03 cm	3.4" 8.64 cm	1.7" 4.32 cm
7160-1488-10	Samsung Galaxy XCover Pro Charging Cradle with Cigarette Lighter Connector	0.18 lbs 0.08 kg	7.1" 18.03 cm	3.4" 8.64 cm	1.7" 4.32 cm

FEATURES

- Designed for the Samsung Galaxy XCover Pro 6" rugged Smartphone without accessories
- 5-36V power input range to support a wide range of mobile applications
- Access to all control buttons and camera while docked
- Charging cradle design is compatible with Samsung's built-in Near Field Communication (NFC); scan NFC cards while the Samsung phone is in the charging cradle
- POGO pin connector and internal power supply provides power to charge the Samsung phone while docked
- USB-C charging port with integrated cable restraint, includes USB-C charging cable with bare wire end
- Minimal design for weight reduction
- Simple, one-handed operation:
 - Insert bottom of the smartphone into the cradle, push top of the smartphone against top clip until clip engages
 - To remove, push up on top clip with thumb and pull smartphone out of cradle
- USB-C charging port with integrated cable restraint, includes USB-C charging cable with bare wire end
- AMPS mounting pattern
- MIL-STD 810G shock/vibration, RoHS, FCC, CE, and SAE J1455 crash certifications
- 1 Year Limited Warranty



SAMSUNG GALAXY XCOVER PRO CRADLE

ITEM NO.	DESCRIPTION	WEIGHT	HEIGHT	WIDTH	DEPTH
7160-1625-90	Samsung Galaxy XCover 5 Cradle (no electronics)	0.22 lbs 0.1 kg	6.5" 16.51 cm	3.1" 7.87 cm	1.5" 3.81 cm

FEATURES

- Designed for the Samsung Galaxy XCover 5 smartphone without accessories
- Access to all control buttons and camera while docked
- Charging Cradle design is compatible with Samsung's built-in barcode scanning using the onboard camera and long and short-range RFID reading capabilities which are optimized for fast, accurate data transmission
- Simple, one-handed operation:
 - Insert the bottom of the smartphone into the cradle, rotate the phone back, pressing until the latch snaps over the top of the phone
 - To remove, press up on the release button until the latch clears the top of the phone, rotate the phone forward and pull it away from the cradle
- AMPS mounting pattern
- MIL-STD 810G shock/vibration and SAE J1455 crash certifications
- 1 Year Limited Warranty



SAMSUNG GALAXY XCOVER 5 CHARGING CRADLE

ITEM NO.	DESCRIPTION	WEIGHT	HEIGHT	WIDTH	DEPTH
7160-1625-10	Samsung Galaxy XCover 5 Charging Cradle with Bare Wire	0.22 lbs 0.1 kg	6.5" 16.51 cm	3.1" 7.87 cm	1.5" 3.81 cm
7160-1625-20	Samsung Galaxy XCover 5 Charging Cradle with Cigarette Lighter Connector	0.22 lbs 0.1 kg	6.5" 16.51 cm	3.1" 7.87 cm	1.5" 3.81 cm

FEATURES

- Designed for the Samsung Galaxy Xcover 5 smartphone without accessories
- 10-40V power input range to support a wide range of mobile applications
- Access to all control buttons and camera while docked
- Charging Cradle design is compatible with Samsung's built-in barcode scanning using the onboard camera and long and short-range RFID reading capabilities which are optimized for fast, accurate data transmission
- Simple, one-handed operation:
 - Insert the bottom of the smartphone into the cradle, rotate the phone back, pressing until the latch snaps over the top of the phone
 - To remove, press up on the release button until the latch clears the top of the phone, rotate the phone forward and pull it away from the cradle
- POGO pin connector and internal power supply provides power to charge the Samsung phone while docked
- Fast Charging through POGO pin connector
- AMPS mounting pattern – compatible with Zirkona
- Integrated bare wire charging cable
- MIL-STD 810G shock/vibration and SAE J1455 crash certifications
- 1 Year Limited Warranty



SAMSUNG DEX HEADS UP VEHICLE KIT

ITEM NO.	DESCRIPTION	WEIGHT	HEIGHT	WIDTH	DEPTH
7170-0757-00	DeX Heads Up Vehicle Kit Kit Includes: 13.3" Capacitive Touch Screen (7160-1451-00), Rugged USB Hub (7160-1393-00), Rugged Lite Keyboard (7160-1449-00), Quick Release Keyboard Cradle (7160-1470-00), Heads Up Mounting Bracket (18540) and Heads Up Articulating Mount (7110-1237)				
7160-1451-00	13.3" Capacitive Touch Screen	6.65 lbs 3.02 kg	9.94" 25.25 cm	13.75" 34.93 cm	1.57" 3.99 cm
7160-1393-00	Rugged USB Hub	0.25 lbs 0.11 kg	2.05" 5.21 cm	4.36" 11.07 cm	5.62" 14.27 cm
7160-1449-00	Rugged Lite Keyboard	1 lbs 0.45 kg	0.68" 1.73 cm	10.31" 26.19 cm	7.12" 18.08 cm
7160-1470-00	Quick Release Keyboard Cradle	0.55 lbs 0.25 kg	1.01" 2.57 cm	10.31" 26.19 cm	7.35" 18.67 cm
18540	Heads Up Mounting Bracket	0.74 lbs 0.34 kg	0.5" 1.27 cm	12" 30.48 cm	5.75" 14.61 cm
7110-1237	Heads Up Articulating Mount	0.2 lbs 0.09 kg	2.75" 6.99 cm	2.12" 5.38 cm	2.12" 5.38 cm

FEATURES

- Add a compatible Heads Up Smartphone Docking Station (7160-1394-XX) to complete your DeX vehicle solution. Must Order Separately.
- Smartphone requires a Rebel Smartphone Case (18551-XX) to be compatible with the smartphone docking station. Must Order Separately.
- DeX Heads Up vehicle solution positions the smartphone dock next to the touchscreen where you can use your phone as a secondary screen or a touchpad device
- Screen is 13.3" with a 5-point capacitive touchscreen, high resolution 1920 x 1080, and adjustable brightness (50-1000 nits)
- Mount the 13.3" touchscreen to a Gamber-Johnson close-to-dash mount (7160-1346 or 7160-0822) or tablet display mount (7160-0529 or 7160-0494) for optimal viewing
- Rugged USB hub provides port replication to connect all peripherals; conceal under the instrument panel, or console box or mounted to the heads up mount bracket
- Rugged Lite Keyboard features an integrated center touchpad with right and left mouse button and 76-key keyboard with 12 function keys for custom operation
- Quick release keyboard cradle allows users to remove keyboard to a different work surface and return to the keyboard mount when complete
- Gamber-Johnson offers several DeX solutions including:
 - The DeX Armrest Vehicle solution that positions the smartphone dock in the vehicle armrest next to the driver where it is out of the way but still accessible
 - The DeX Desktop solution that enable the mobile worker to transition from vehicle to desktop seamlessly
- MIL-STD 810G shock/vibration, SAE J1455, FCC, CE, RCM, RoHS, REACH
- See individual kit components for warranty details

Note: Visit gamberjohnson.com for full list of product specifications

**SAMSUNG DEX HEADS UP VEHICLE KIT (NO HUB)**

ITEM NO.	DESCRIPTION	WEIGHT	HEIGHT	WIDTH	DEPTH
7170-0757-02	DeX Heads Up Vehicle Kit without Hub; 13.3" Touch Screen Display - Kit Includes: Power cable, HDMI cable, USB Type B cable (7160-1451-00), Smartphone Dock Heads Up Articulating Mount (7110-1237), Smartphone Dock Heads Up Mount Bracket (18540), Rugged Lite Keyboard (7160-1449-00), Quick Release Keyboard Cradle (7160-1470-00)				
7160-1451-00	13.3" Touch Screen Display	6.65 lbs 3.02 kg	9.94 in 25.25 cm	13.75 in 34.93 cm	1.57 in 3.99 cm
7110-1237	Heads Up Articulating Mount	0.2 lbs 0.09 kg	2.75 in 6.99 cm	2.12 in 5.38 cm	2.12 in 5.38 cm
7160-1449-00	Rugged Lite Keyboard	1 lbs 0.45 kg	0.68 in 1.73 cm	10.31 in 26.19 cm	7.12 in 18.08 cm
7160-1470-00	Quick Release Keyboard Cradle	0.55 lbs 0.25 kg	1.01 in 2.57 cm	5.5 in 13.97 cm	7.35 in 18.67 cm
18540	Heads Up Mounting Bracket	0.74 lbs 0.34 kg	0.5 in 1.27 cm	12 in 30.48 cm	5.75 in 14.61 cm

FEATURES

- Add a compatible Heads Up Smartphone Docking Station (7160-1394-00 Note9), (7160-1394-01 S9+), (7160-1394-02 S9), (7160-1394-03 S10+), (7160-1394-04 S10), (7160-1394-05 Note10), (7160-1394-06 Note10+), (7160-1394-07 S10e) to complete your DeX vehicle solution. Must order Separately.
- Smartphone requires a Rebel phone case to be compatible with the smartphone docking station; (18551-00 Note9), (18551-01 S9+), (18551-02 S9), (18551-03 S10+), (18551-04 S10), (18551-05 Note10), (18551-06 Note10+) and (18551-07 S10e). Must order Separately.
- This DeX Heads Up vehicle solution positions the smartphone dock next to the touch screen where you can use your phone as a secondary screen or a touchpad device
- Mount the 13.3" touch screen to a Gamber-Johnson close-to-dash mount (7160-1346 or 7160-0822) or tablet display mount (7160-0529 or 7160-0494) for optimal viewing
- 13.3 inch 5-point capacitive touch screen, high resolution 1920 x 1080, Brightness: 50-1000 nits (adjustable)
- Quick release keyboard cradle; remove keyboard to a different work surface and return to the keyboard mount when complete
- Gamber-Johnson offers several DeX solutions including the DeX Desktop solution that enable the mobile worker to transition from vehicle to desktop seamlessly
- Contact Gamber-Johnson for more information about their DeX solution kits and DeX components and accessories
- MIL-STD 810G Shock/Vibration, Temperature/Humidity (operational and storage), SAE J1455, FCC, CE, RoHS, REACH
- Cycle Testing: Keyboard - 2 Million Actuations
- 1 Year Limited Warranty:
 - 13.3" Touch Screen (7160-1451-00)
 - Smartphone Dock Heads Up Articulating Mount (7110-1237)
- Limited Lifetime Warranty:
 - Smartphone Dock Heads Up Mount Bracket (18540)

PORT REPLICATOR**13.3" Touchscreen Display (7160-1451-00)**

- (1) HDMI
- (1) VGA
- (1) USB type C (2A @ 5V) fast charging
- (1) USB type B (for Touch Control)
- (2) USB 3.0 (fast charging 1.5A)
- (1) Aux. out 3.5 mm
- (1) DC input (Barrel Jack)

Rugged Lite Keyboard (7160-1449-00)

- (1) USB Type A



SAMSUNG DEX HEADS UP VEHICLE KIT (NO HUB OR KEYBOARD)

ITEM NO.	DESCRIPTION	WEIGHT	HEIGHT	WIDTH	DEPTH
7170-0757-03	DeX Heads Up Vehicle Kit without Hub and Keyboard; 13.3" Touch Screen Display - Kit includes: power cable, HDMI cable, USB Type B cable (7160-1451-00), Smartphone Dock Heads Up Articulating Mount (7110-1237), Smartphone Dock Heads Up Mount Bracket (18540)				
7160-1451-00	13.3" Touch Screen Display	6.65 lbs 3.02 kg	9.94 in 25.25 cm	13.75 in 34.93 cm	1.57 in 3.99 cm
7110-1237	Heads Up Articulating Mount	0.2 lbs 0.09 kg	2.75 in 6.99 cm	2.12 in 5.38 cm	2.12 in 5.38 cm
18540	Heads Up Mounting Bracket	0.74 lbs 0.34 kg	0.5 in 1.27 cm	12 in 30.48 cm	5.75 in 14.61 cm

FEATURES

- Add a compatible Heads Up Smartphone Docking Station (7160-1394-00 Note9), (7160-1394-01 S9+), (7160-1394-02 S9), (7160-1394-03 S10+), (7160-1394-04 S10), (7160-1394-05 Note10), (7160-1394-06 Note10+), (7160-1394-07 S10e) to complete your DeX vehicle solution. Must order Separately.
- Smartphone requires a Rebel phone case to be compatible with the smartphone docking station; (18551-00 Note9), (18551-01 S9+), (18551-02 S9), (18551-03 S10+), (18551-04 S10), (18551-05 Note10), (18551-06 Note10+) and (18551-07 S10e). Must order separately.
- This DeX Heads Up vehicle solution positions the smartphone dock next to the touch screen where you can use your phone as a secondary screen or a touchpad device
- Mount the 13.3" touch screen to a Gamber-Johnson close-to-dash mount (7160-1346 or 7160-0822) or tablet display mount (7160-0529 or 7160-0494) for optimal viewing
- 13.3 inch 5-point capacitive touch screen, high resolution 1920 x 1080, Brightness: 50-1000 nits (adjustable)
- Gamber-Johnson offers several DeX solutions including the DeX desktop solution that enable the mobile worker to transition from vehicle to desktop seamlessly
- Contact Gamber-Johnson for more information about their DeX solution kits and DeX components and accessories
- MIL-STD 810G Shock/Vibration, Temperature/Humidity (operational and storage), SAE J1455, FCC, CE, RoHS, REACH
- 1 Year Limited Warranty:
 - 13.3" Touch Screen (7160-1451-00)
 - Smartphone Dock Heads Up Articulating Mount (7110-1237)
- Limited Lifetime Warranty:
 - Smartphone Dock Heads Up Mount Bracket (18540)

PORT REPLICATOR

13.3" Touchscreen Display (7160-1451-00)

- (1) HDMI
- (1) VGA
- (1) USB type C (2A @ 5V) fast charging
- (1) USB type B (for Touch Control)
- (2) USB 3.0 (fast charging 1.5A)
- (1) Aux. out 3.5 mm
- (1) DC input (Barrel Jack)



SAMSUNG DEX HEADS UP VEHICLE KIT WITH BACKLIT KEYBOARD

ITEM NO.	DESCRIPTION	WEIGHT	HEIGHT	WIDTH	DEPTH
7170-0757-04	DeX Heads Up Vehicle Kit without Hub; 13.3" Touch Screen Display - Kit Includes: power cable, HDMI cable, USB Type B cable (7160-1451-00), Smartphone Dock Heads Up Articulating Mount (7110-1237), Smartphone Dock Heads Up Mount Bracket (18540), Rugged Lite Backlit Keyboard (7160-1683-00), Quick Release Keyboard Cradle (7160-1470-00), Rugged USB Hub (7160-1393-00)				
7160-1451-00	13.3" Touch Screen Display	6.65 lbs 3.02 kg	9.94 in 25.25 cm	13.75 in 34.93 cm	1.57 in 3.99 cm
7110-1237	Heads Up Articulating Mount	0.2 lbs 0.09 kg	2.75 in 6.99 cm	2.12 in 5.38 cm	2.12 in 5.38 cm
7160-1683-00	Rugged Lite Backlit Keyboard	1 lbs 0.45 kg	0.68 in 1.73 cm	10.31 in 26.19 cm	7.12 in 18.08 cm
7160-1470-00	Quick Release Keyboard Cradle	0.55 lbs 0.25 kg	1.01 in 2.57 cm	5.5 in 13.97 cm	7.35 in 18.67 cm
7160-1393-00	Rugged USB Hub	0.25 lbs 0.11 kg	2.05 in 5.21 cm	4.36 in 11.07 cm	5.62 in 14.27 cm
18540	Heads Up Mounting Bracket	0.74 lbs 0.34 kg	0.5 in 1.27 cm	12 in 30.48 cm	5.75 in 14.61 cm

FEATURES

- Add a compatible Heads Up Smartphone Docking Station (7160-1394-00 Note9), (7160-1394-01 S9+), (7160-1394-02 S9), (7160-1394-03 S10+), (7160-1394-04 S10), (7160-1394-05 Note10), (7160-1394-06 Note10+), (7160-1394-07 S10e) to complete your DeX vehicle solution. Must order Separately.
- Smartphone requires a Rebel phone case to be compatible with the smartphone docking station; (18551-00 Note9), (18551-01 S9+), (18551-02 S9), (18551-03 S10+), (18551-04 S10), (18551-05 Note10), (18551-06 Note10+) and (18551-07 S10e). Must order Separately.
- This DeX Heads Up vehicle solution positions the smartphone dock next to the touch screen where you can use your phone as a secondary screen or a touchpad device
- Mount the 13.3" touch screen to a Gamber-Johnson close-to-dash mount (7160-1346 or 7160-0822) or tablet display mount (7160-0529 or 7160-0494) for optimal viewing
- 13.3 inch 5-point capacitive touch screen, high resolution 1920 x 1080, Brightness: 50-1000 nits (adjustable)
- Supports 4K HD screen expansion for multimedia capabilities
- Integrated red backlighting with four levels of intensity and ON/OFF control (F12 Key)
- Quick release keyboard cradle; remove keyboard to a different work surface and return to the keyboard mount when complete
- Gamber-Johnson offers several DeX solutions including the DeX Desktop solution that enable the mobile worker to transition from vehicle to desktop seamlessly
- Contact Gamber-Johnson for more information about their DeX solution kits and DeX components and accessories
- MIL-STD 810G Shock/Vibration, Temperature/Humidity (operational and storage), SAE J1455, FCC, CE, RoHS, REACH
- Cycle Testing: Keyboard - 2 Million Actuations
- 1 Year Limited Warranty:
 - 13.3" Touch Screen (7160-1451-00)
 - Smartphone Dock Heads Up Articulating Mount (7110-1237)
- Limited Lifetime Warranty:
 - Smartphone Dock Heads Up Mount Bracket (18540)

PORT REPLICATOR

13.3" Touchscreen Display (7160-1451-00)

- (1) HDMI
- (1) VGA
- (1) USB type C (2A @ 5V) fast charging
- (1) USB type B (for Touch Control)
- (2) USB 3.0 (fast charging 1.5A)
- (1) Aux. out 3.5 mm
- (1) DC input (Barrel Jack)

Rugged USB Hub (7160-1393-00)

- (4) USB 3.0 (2) fast charging 1.5A
- (1) Ethernet RJ45 (Gigabit)
- (1) HDMI
- (1) USB-C (5V@2A) fast charging
- (1) Power port

Rugged Lite Backlit Keyboard (7160-1449-00)

- (1) USB Type A



SAMSUNG DEX HEADS UP VEHICLE KIT (NO KEYBOARD)

ITEM NO.	DESCRIPTION	WEIGHT	HEIGHT	WIDTH	DEPTH
7170-0757-01	DeX Heads Up Vehicle Kit without Keyboard Kit Includes: 13.3" Capacitive Touch Screen (7160-1451-00), Rugged USB Hub (7160-1393-00), Heads Up Mounting Bracket (18540) and Heads Up Articulating Mount (7110-1237)				
7160-1451-00	13.3" Capacitive Touch Screen	6.65 lbs 3.02 kg	9.94" 25.25 cm	13.75" 34.93 cm	1.57" 3.99 cm
7160-1393-00	Rugged USB Hub	0.25 lbs 0.11 kg	2.05" 5.21 cm	4.36" 11.07 cm	5.62" 14.27 cm
18540	Heads Up Mounting Bracket	0.74 lbs 0.34 kg	0.5" 1.27 cm	12" 30.48 cm	5.75" 14.61 cm
7110-1237	Heads Up Articulating Mount	0.2 lbs 0.09 kg	2.75" 6.99 cm	2.12" 5.38 cm	2.12" 5.38 cm

FEATURES

- Add a compatible Heads Up Smartphone Docking Station (7160-1394-XX) to complete your DeX vehicle solution. Must Order Separately
- Smartphone requires a Rebel Smartphone Case (18551-XX) to be compatible with the smartphone docking station. Must Order Separately.
- Our DeX Heads Up vehicle solution positions the smartphone dock next to the touchscreen where you can use your phone as a secondary screen or a touchpad device
- Screen is 13.3" with a 5-point capacitive touchscreen, high resolution 1920 x 1080, and adjustable brightness (50-1000 nits)
- Mount the 13.3" touchscreen to a Gamber-Johnson close-to-dash mount (7160-1346 or 7160-0822) or tablet display mount (7160-0529 or 7160-0494) for optimal viewing
- The Rugged USB Hub provides port replication to connect all peripherals; conceal under the instrument panel, or console box or mounted to the heads up mounting bracket
- Gamber-Johnson offers several DeX solutions including:
 - The DeX Armrest Vehicle solution that positions the smartphone dock in the vehicle armrest next to the driver where it is out of the way but still accessible
 - The DeX Desktop solution that enable the mobile worker to transition from vehicle to desktop seamlessly
- MIL-STD 810G shock/vibration, SAE J1455, FCC, CE, RCM, RoHS, REACH,
- See individual kit components for warranty details

Note: Visit gamberjohnson.com for full list of product specifications



RUGGED USB HUB AND HEADS UP MOUNT KIT

ITEM NO.	DESCRIPTION	WEIGHT	HEIGHT	WIDTH/	DEPTH
7170-0758-00	Rugged USB Hub and Heads Up Mount Kit Kit Includes: Rugged USB Hub (7160-1393-00), Heads Up Mounting Bracket (18540) and Heads Up Articulating Mount (7110-1237)				
7160-1393-00	Rugged USB Hub	0.25 lbs 0.11 kg	2.05" 5.21 cm	4.36" 11.07 cm	5.62" 14.27 cm
18540	Heads Up Mounting Bracket	0.74 lbs 0.34 kg	0.5" 1.27 cm	12" 30.48 cm	5.75" 14.61 cm
7110-1237	Heads Up Articulating Mount	0.2 lbs 0.09 kg	2.75" 6.99 cm	2.12" 5.38 cm	2.12" 5.38 cm

FEATURES

Rugged USB Hub

- Utilize this multi-port adapter hub to connect devices for a complete mobile office solution or DeX mobile solution
- Supports 4K HD screen expansion for multimedia capabilities
- Gigabit Ethernet port for hassle-free internet connectivity
- Utilize USB 3.0 ports to connect to a host of external devices, two fast-charging 3.0 ports
- USB-C port (fast-charging) to connect a DeX Smartphone Docking Station or other USB-C supported device
- Rugged case with cable restraints and mounting holes; attach to a VESA 75 mm mount or directly to Heads Up Mounting Bracket (18540)
- 3 Year Limited Warranty

Heads Up Mounting Bracket

- Allows users to position their DeX smartphone docking station next to your touchscreen for ideal mobile viewing
- Attaches between the touchscreen and touchscreen mount. Align the slots on the mounting bracket with the VESA 75 mm mounting holes on your touchscreen display to attach the bracket
- Gamber-Johnson offers several DeX solutions including:
 - The DeX Armrest Vehicle solution that positions the smartphone dock in the vehicle armrest next to the driver where it is out of the way but still accessible
 - The DeX Desktop solution that enable the mobile worker to transition from vehicle to desktop seamlessly
- MIL-STD 810G shock/vibration, SAE J1455, FCC, CE, RCM, RoHS, REACH
- Limited Lifetime Warranty

Note: Visit gamberjohnson.com for full list of product specifications



RUGGED USB HUB

ITEM NO.	DESCRIPTION	WEIGHT	HEIGHT	WIDTH	DEPTH
7160-1393-00	Rugged USB Hub	0.25 lbs 0.11 kg	2.05" 5.21 cm	4.36" 11.07 cm	5.62" 14.27 cm

FEATURES

- Utilize this multi-port adapter hub to connect devices for a complete mobile office solution or DeX mobile solution
- Supports 4K HD screen expansion for multimedia capabilities
- Gigabit Ethernet port for hassle-free internet connectivity
- Utilize USB 3.0 ports to connect to a host of external devices, two fast-charging 3.0 ports
- USB-C port (fast-charging) to connect a DeX smartphone docking station or other USB-C supported devices
- Rugged case with cable restraints keeps cable connections secure
- Integrated VESA 75 mm mounting pattern, attach to a VESA 75 mm mount or directly to (18540) Heads Up Mounting Bracket
- MIL-STD 810G shock/vibration, SAE J1455, RoHS, FCC, CE, REACH
- 3-Year Limited Warranty

PORT REPLICATOR

- (4) USB 3.0 (2) Fast charging 1.5A
- (1) Ethernet RJ45 (Gigabit)
- (1) HDMI
- (1) USB-C (5V@2A) Fast charging
- (1) Power port



SAMSUNG DEX HEADS UP SMARTPHONE DOCKING STATION

ITEM NO.	DESCRIPTION	WEIGHT	HEIGHT	WIDTH	DEPTH
7160-1394-XX	DeX Heads Up Smartphone Docking Stations				
7160-1394-00	Note9 Docking Station without Phone Case	0.3 lbs 0.14 kg	9" 22.86 cm	3.75" 9.53 cm	1.25" 3.18 cm
7160-1394-02	S9 Docking Station without Phone Case	0.3 lbs 0.14 kg	9" 22.86 cm	3.75" 9.53 cm	1.25" 3.18 cm
7160-1394-03	S10+ Docking Station Without Phone Case	0.3 lbs 0.14 kg	9" 22.86 cm	3.75" 9.53 cm	1.25" 3.18 cm
7160-1394-04	S10 Docking Station without without Phone Case	0.3 lbs 0.14 kg	9" 22.86 cm	3.75" 9.53 cm	1.25" 3.18 cm
7160-1394-05	Note10 Docking Station without Phone Case	0.3 lbs 0.14 kg	9" 22.86 cm	3.75" 9.53 cm	1.25" 3.18 cm
7160-1394-06	Note10+ Docking Station without Phone Case	0.3 lbs 0.14 kg	9" 22.86 cm	3.75" 9.53 cm	1.25" 3.18 cm
7160-1394-07	S10e Docking Station without Phone Case	0.3 lbs 0.14 kg	9" 22.86 cm	3.75" 9.53 cm	1.25" 3.18 cm
7160-1394-10	S20 Ultra Docking Station without Phone Case	0.3 lbs 0.14 kg	9" 22.86 cm	3.75" 9.53 cm	1.25" 3.18 cm
7160-1394-11	Note20 Docking Station without Phone Case	0.3 lbs 0.14 kg	9" 22.86 cm	3.75" 9.53 cm	1.25" 3.18 cm
7160-1394-13	S20 FE 5G Docking Station without Phone Case	0.3 lbs 0.14 kg	9" 22.86 cm	3.75" 9.53 cm	1.25" 3.18 cm

FEATURES

- Dock your mobile smartphone to quickly transform your phone to a full desktop experience
- Compatible with a variety of Samsung Galaxy phones (Note 9, Note10, Note10+, S9, S9+, S10, S10+, S10e)
- Includes a USB-C docking connector and a 6" USB-C cable with female connector
- Dock can be changed to be compatible with a different Galaxy phone model
- Quick-release latch for easy one-hand operation
 - To install: Slide Smartphone with special phone case into docking station until top latch snaps over the top of the phone
 - To release: Push top latch up and away from phone and simultaneously slide phone up and tilt out of case
- Smartphone requires a Rebel phone case to be compatible with the smartphone docking station; (18551-00 Note9), (18551-01 S9+), (18551-02 S9), (18551-03 S10+), (18551-04 S10), (18551-05 Note10), (18551-06 Note10+) and (18551-07 S10e). Must Order Separately.
- MIL-STD 810G shock/vibration, SAE J1455, FCC, CE, RCM, RoHS, REACH,
- 3-Year Limited Warranty

Note: Visit gamberjohnson.com for full list of product specifications



SAMSUNG DEX DESKTOP SMARTPHONE DOCKING STATIONS

ITEM NO.	DESCRIPTION	WEIGHT	HEIGHT	WIDTH	DEPTH
7160-1396-XX	DeX Desktop Smartphone Docking Stations without Phone Case				
7160-1396-00	Note9 Docking Stations without Phone Case	0.3 lbs 0.14 kg	9" 22.86 cm	3.75" 9.53 cm	1.25" 3.18 cm
7160-1396-02	S9 Docking Stations without Phone Case	0.3 lbs 0.14 kg	9" 22.86 cm	3.75" 9.53 cm	1.25" 3.18 cm
7160-1396-03	S10+ Docking Stations without Phone Case	0.3 lbs 0.14 kg	9" 22.86 cm	3.75" 9.53 cm	1.25" 3.18 cm
7160-1396-04	S10 Docking Stations without Phone Case	0.3 lbs 0.14 kg	9" 22.86 cm	3.75" 9.53 cm	1.25" 3.18 cm
7160-1396-05	Note10 Docking Stations without Phone Case	0.3 lbs 0.14 kg	9" 22.86 cm	3.75" 9.53 cm	1.25" 3.18 cm
7160-1396-06	Note10+ Docking Stations without Phone Case	0.3 lbs 0.14 kg	9" 22.86 cm	3.75" 9.53 cm	1.25" 3.18 cm
7160-1396-07	S10e Docking Stations without Phone Case	0.3 lbs 0.14 kg	9" 22.86 cm	3.75" 9.53 cm	1.25" 3.18 cm
7160-1396-10	S20 Ultra Docking Stations without Phone Case	0.3 lbs 0.14 kg	9" 22.86 cm	3.75" 9.53 cm	1.25" 3.18 cm
7160-1396-12	Note20 Docking Stations without Phone Case	0.3 lbs 0.14 kg	9" 22.86 cm	3.75" 9.53 cm	1.25" 3.18 cm
7160-1396-13	S20 FE 5G Docking Stations without Phone Case	0.3 lbs 0.14 kg	9" 22.86 cm	3.75" 9.53 cm	1.25" 3.18 cm

FEATURES

- Dock your mobile smartphone to quickly transform your phone content to a full desktop experience
- Smartphone requires a Rebel Smartphone Case (18551-XX) to be compatible with the smartphone docking station. Must Order Separately.
- Includes a USB-C docking connector and a 6" USB-C cable with female connector
- Dock can be changed to be compatible with a different Galaxy phone model
- Quick-release latch, easy one-hand operation
 - To install: Slide Smartphone with special phone case into docking station until top latch snaps over the top of the phone
 - To release: Push top latch up and away from phone and simultaneously slide phone up and tilt out of case
- Dock can be changed to be compatible with a different Galaxy phone model
- Easily combine Smartphone dock with Zirkona mounting products to mount on a desktop surface
- 3-Year Limited Warranty

Note: Visit gamberjohnson.com for full list of product specifications



REBEL SMARTPHONE CASE

ITEM NO.	DESCRIPTION	WEIGHT	HEIGHT	WIDTH	DEPTH
18551-XX	DeX Rebel Smartphone Case by Encased is required for most DeX Docking Stations and set ups				
18551-00	Note9 DeX Smartphone Case	0.35 lbs	9" 22.86 cm	5" 12.7 cm	1.4" 3.56 cm
18551-01	S9+ DeX Smartphone Case	0.125 lbs			0.5" 1.27 cm
18551-02	S9 DeX Smartphone Case	0.08 lbs			0.5" 1.27 cm
18551-03	S10+ DeX Smartphone Case	0.18 lbs			1.4" 3.56 cm
18551-04	S10 DeX Smartphone Case				1.4" 3.56 cm
18551-05	Note10 DeX Smartphone Case	0.125 lbs			0.5" 1.27 cm
18551-06	Note10+ DeX Smartphone Case				0.5" 1.27 cm
18551-07	S10e DeX Smartphone Case	0.18 lbs			1.4" 3.56 cm
18551-10	S20 Ultra DeX Smartphone Case				
18551-11	Note20 DeX Smartphone Case				

FEATURES

- Required phone case must be used with the Samsung Galaxy Smartphone to be compatible with Gamber-Johnson's DeX Smartphone Docking Stations and solutions
- Designed to fit DeX Compatible Samsung Galaxy phones (Note 9, S9, S9+, Note10, Note10+, S10, S10+, S10e)
- Fully bonded 2-piece structure providing robust dual layer protection with a 10' fall impact rating
- Solid-core frame and a edge-to-edge rubber layer for added impact absorption
- Reinforced corners and a raised front lip offer additional protection
- Responsive easy-press buttons retain the original tactile click and button feel.
- Encased Warranty - Unconditional Lifetime Happiness Guarantee



13.3" CAPACITIVE TOUCH SCREEN

ITEM NO.	DESCRIPTION	WEIGHT	HEIGHT	WIDTH	DEPTH
7160-1451-00	13.3" Capacitive Touch Screen	6.7 lbs 3.04 kg	9.94" 25.25 cm	13.75" 34.93 cm	1.57" 3.99 cm

FEATURES

- Ideal device to extend the use of your DeX optimized smartphone
- Combine this touch screen with a Gamber-Johnson DeX compatible Smartphone Docking Station , Rugged USB Hub (7160-1393-00), and Rugged Lite Keyboard (7160-1449-00) for a complete DeX mobile office solution.
- 13.3" touch screen display, high resolution 1920 x 1080, brightness is 50-1000 nits and is easily adjustable
- Ambient light sensor automatically adjusts screen brightness
- 5-Point multi-touch technology for better accuracy and fluidity (speed) providing greater support for smartphone gesture support
- Blackout button allows screen to be blacked out for privacy or to minimize driver distraction without having to reboot the touch screen
- Brightness and volume buttons enable adjustments to be done right on the touch screen
- Programmable emergency button allows users to send instant notification in case of an emergency
- Sleep mode to reduce power consumption when not in use
- Bottom-facing ports with integrated cable restraint system
- Integrated stereo speakers allow for sound directly from the computing device
- Warm up indicator light easily indicates that the touch screen is powered up
- Anti-glare coating to reduce glare for better visibility
- Includes the following cables: HDMI, USB type B, and power cable with bare wire end
- VESA 75 mm and 100 mm mounting holes
- MIL-STD 810G shock/vibration, SAE J1455, FCC, CE, RCM, RoHS, REACH
- 1 Year Limited Warranty

Note: Visit gamberjohnson.com for full list of product specifications

PORT REPLICATOR

- (1) HDMI
- (1) VGA
- (1) USB type C (2A @ 5V) fast charging
- (1) USB type B (for Touch Control)
- (2) USB 3.0 (fast charging 1.5A)
- (1) AUX. out 3.5 mm
- (1) DC input (Barrel Jack)



HEADS UP ARTICULATING MOUNT

ITEM NO.	DESCRIPTION	WEIGHT	HEIGHT	WIDTH	DEPTH
7110-1237	Heads Up Articulating Mount	0.2 lbs 0.09 kg	2.75" 6.99 cm	2.12" 5.38 cm	2.12" 5.38 cm

FEATURES

- Use this mounting device to position your DeX smartphone docking station (7160-1394-XX) for ideal mobile viewing
- Combine the articulating mount with the heads up mounting bracket (18540) to position the articulating mount next to the touchscreen in your vehicle
- Anodized aluminum design
- Encapsulated ball design for unique and flexible movement
- 1 Year Limited Warranty



HEADS UP MOUNTING BRACKET

ITEM NO.	DESCRIPTION	WEIGHT	HEIGHT	WIDTH	DEPTH
18540	Heads Up Mounting Bracket	0.74 lbs 0.34 kg	0.5" 1.27 cm	12" 30.48 cm	5.75" 14.61 cm

FEATURES

- Allows users to position their DeX smartphone docking station next to your touchscreen for ideal mobile viewing
- Attaches between the touchscreen and touchscreen mount. Align the slots on the mounting bracket with the VESA 75 mm mounting holes on your touchscreen display to attach the bracket
- Mount the Rugged USB hub directly to this mounting bracket for easy access to all wiring and network connections
- Steel with black powder coat finish
- Limited Lifetime Warranty



SAMSUNG GALAXY S20 FE 5G SYMMETRY SERIES CASE

ITEM NO.	DESCRIPTION
20210-13	Samsung Galaxy S20 FE 5G Symmetry Series Case

FEATURES

- Lasting antimicrobial technology helps protect case exterior against many common bacteria
- Case is infused with silver-based additive that continually blocks microbial growth
- Thin profile slips easily into tight pockets
- Durable protection shields against drops, bumps and fumbles
- Raised edges protect camera and touchscreen
- One-piece design pops on and off in a flash
- Works with 5G, 4G and all other standard networks
- DROP+ | 3X as many drops as military standard (MIL-STD-810G 516.6)
- Compatible with 7160-1394-13, 7160-1396-13
- Otterbox Warranty - Limited lifetime warranty supported by hassle-free customer service



UNIVERSAL PHONE CHARGING CRADLES

ITEM NO.	DESCRIPTION	WEIGHT	HEIGHT	WIDTH	DEPTH
7160-1659-00	Universal Phone Charging Cradle	0.3 lbs/0.14 kg	5.5"/13.97 cm	2.6"/6.6 cm	2.4"/6.1 cm
7160-1659-10	Universal Phone Charging and Data Cradle				
7170-0951	Kit Includes: Universal Phone Charging and Data Cradle with Silicone Strap (7160-1659-10), Zirkona Small Mega-Short Joiner (7110-1237), Zirkona Threaded Adapter (17394), Zirkona Heads Up Mounting Bracket (18540)				
7170-0950	Kit Includes: Universal Phone Charging Cradle with Silicone Strap (7160-1659-00), Zirkona Medium 2-Down Joiner with Brake (7110-1259), Zirkona Screw Clamp (7110-1378)				
7170-0949	Kit Includes: Universal Phone Charging Cradle with Silicone Strap (7160-1659-00), Zirkona Small Mega-Short Joiner (7110-1237), Zirkona Magnetic Base (17414)				
7170-0948	Kit Includes: Universal Phone Charging Cradle with Silicone Strap (7160-1659-00), Heads Up Articulating Mount (7110-1237), Zirkona Round Base (17413)				
7170-0947	Kit Includes: Universal Phone Charging Cradle with Silicone Strap (7160-1659-00), Zirkona Medium 2-Down Joiner with Brake (7110-1259), Zirkona Small Suction Cup (19753)				
7170-0946	Kit Includes: Universal Phone Charging Cradle with Silicone Strap (7160-1659-00), Zirkona Medium 2-Down Joiner with Brake (7110-1259), Zirkona 1" Round Clamp (7110-1365)				
7170-0945	Kit Includes: Universal Phone Charging Cradle with Silicone Strap (7160-1659-00), Zirkona Medium 2-Down Joiner with Brake (7110-1259), Zirkona 7/8" Clamp (7110-1364)				
COMMON FEATURES <ul style="list-style-type: none">- Swap out USB-C cable for a different cable for universal compatibility with any phone type- Compatible with handheld devices and cases that do not exceed 7 Height x 3.5 Width x 0.9 Depth inches in dimensions.- Device must have charge and data transfer via USB-C connection.- Compatible with phones using USB-C charging ports- USB-C charging and data transfer cable, male to male connector (1.2 meter length)- Use your phone as a second screen or a touchpad device when you connect to a secondary touchscreen- Combine your phone charging and data cradle with a touchscreen, keyboard, and special mounting equipment to build a complete mobile office solution- Adjustable charging connector to fit a wide variety of phones- Phone cradle holds a wide variety of phones and device with up to 3.5" of expanding clamps- Silicone strap adds additional security for safe mounting in any environment- 20mm threaded adapter to attach a variety of Zirkona mounting solutions for any application- Button push release for easy one-handed operation- Folding legs for added support when needed- Installation guide and mounting hardware included- SAE J1455 30mph Crash Tested, RoHS, REACH, FCC, CE, and UKCA Compliance- 1-Year Limited Warranty					

UNIVERSAL NON-POWERED PHONE CRADLES

ITEM NO.	DESCRIPTION	WEIGHT	ADJUSTABLE ARMS
17250	Cell Phone Cradle and Adapter	0.1 lbs/0.04 kg	Cradle arms expand from 1.5" to 3.5" (3.8 cm to 8.9 cm)
7160-0995-00	Screw Base Cell Phone Holder	0.5 lbs/0.2 kg	
7160-0996-00	Magnetic Base Cell Phone Holder	0.5 lbs/0.2 kg	
7170-0856	Two-Down Phone Mount with Suction Cup	1.02 lbs/0.46 kg	
7170-0858	Standard Clamp Phone Mount	0.9 lbs/0.41 kg	
7170-0758-01	Universal Heads Up Phone Cradle Mount	1.5 lbs/0.68 kg	
7170-0857	6" Flat Surface Phone Mount	0.98 lbs/0.44 kg	
CRADLE FEATURES <ul style="list-style-type: none">- Phone cradle holds a wide variety of phones and device with up to 3.5" of expanding clamps- Foldable legs provide extra support for your phone- Create a hands-free display for GPS, phone and music by combining this cradle with a variety of different Zirkona mounting components- One button quick release, no need to expand the cradle sides with your hands- Works in either portrait or landscape orientation- 20mm threaded adapter to attach a variety of Zirkona mounting solutions for any application- 1-Year Limited Warranty			



WIRELESS CHARGING PHONE CRADLES

ITEM NO.	DESCRIPTION	WEIGHT	HEIGHT	WIDTH	DEPTH
7160-1733-00	Wireless Charging Phone Cradle	0.3 lbs 0.14 kg	5.5" 13.97 cm	2.6" 6.6 cm	2.4" 6.1 cm
7170-0952	Kit Includes: Wireless Charging Phone Cradle with Silicone Strap (7160-1733-00), Zirkona Medium 2-Down Joiner with Brake (7110-1259), Zirkona 7/8" Clamp (7110-1364), Micro-USB Cable and Car Adapter				
7170-0953	Kit Includes: Wireless Charging Phone Cradle with Silicone Strap (7160-1733-00), Zirkona Medium 2-Down Joiner with Brake (7110-1259), Zirkona 1" Round Clamp (7110-1365), Micro-USB Cable and Car Adapter				
7170-0954	Kit Includes: Wireless Charging Phone Cradle with Silicone Strap (7160-1733-00), Zirkona Medium 2-Down Joiner with Brake (7110-1259), Zirkona Small Suction Cup (19753), Micro-USB Cable and Car Adapter				
7170-0955	Kit Includes: Wireless Charging Phone Cradle with Silicone Strap (7160-1733-00), Zirkona Small Mega-Short Joiner (7110-1237), Zirkona Round Base (17413), Micro-USB Cable and Car Adapter				
7170-0956	Kit Includes: Wireless Charging Phone Cradle with Silicone Strap (7160-1733-00), Zirkona Small Mega-Short Joiner (7110-1237), Zirkona Magnetic Base (17414), Micro-USB Cable and Car Adapter				
7170-0957	Kit Includes: Wireless Charging Phone Cradle with Silicone Strap (7160-1733-00), Zirkona Medium 2-Down Joiner with Brake (7110-1259), Zirkona Screw Clamp (7110-1378), Micro-USB Cable and Car Adapter				
COMMON FEATURES <ul style="list-style-type: none">- Compatible with handheld devices and cases that do not exceed 7 Height x 3.5 Width x 0.53 Depth inches in dimensions.- Device must have charge via wireless connection. Delivers up to 10W of power for fast speed wireless charging.- Designed for use with most Qi-enabled wireless charging smartphones- Rotating vent clip for additional mounting options ensuring stable device placement- Expanding arms hold a wide variety of phones up to 3.5" width- Silicone strap adds additional security for safe mounting in any environment- 20mm threaded adapter to attach a variety of Zirkona mounting solutions for any application- Installation guide and mounting hardware included- 1-Year Limited Warranty: Universal USB-C Phone Charging Cradle- Limited Lifetime Warranty: Zirkona parts					



NOTEPAD™ TOUCH UNIVERSAL TABLET CRADLE

ITEM NO.	DESCRIPTION	ADJUSTABLE HEIGHT	ADJUSTABLE WIDTH	ADJUSTABLE DEPTH	WEIGHT	HEIGHT	WIDTH	DEPTH
7160-1299-00	Universal Tablet Cradle	4.5"-7.3" 11.4-18.5 cm	7.8"-10.9" 19.8-27.6 cm	0.28"-1.12" 0.71-2.8 cm	2.85 lbs 1.29 kg	6.12" 15.54 cm	8.99" 22.8 cm	3.15" 8.00 cm
7160-1299-10	Universal Tablet Cradle	7.0"-9.7" 17.7-24.6 cm	10.0"-13.0" 25.4 -33.0 cm	0.28"-1.12" 0.71-2.8 cm	3.5 lbs 1.58 kg	8.56" 21.74 cm	10.82" 27.48 cm	3.15" 8.00 cm
FEATURES <ul style="list-style-type: none"> - Height, width, and depth adjustable to accommodate almost any size tablet computer - Optional keyed lock for theft deterrence - Composite/aluminum design for reduced weight and extended durability - Designed with rounded edges to enhance personal safety - Easy one-handed operation: Insert bottom of tablet into the cradle, push the top of the tablet against the latch button until latch engages. To remove tablet, push up on latch button with thumb and pull tablet from the cradle - VESA 75 mm and AMPS mounting patterns - 30 mph crash tested per SAE J1455 standard - Lifetime Limited Warranty 								



UNIVERSAL LAPTOP MOUNT - NOTEPAD™ V CLIP PACKAGES

ITEM NO.	DESCRIPTION	PLACEMENT	WEIGHT
7120-0519	Tall Clip Package for Use with Rugged Computer Laptops that Exceed 1.5" in Thickness (Panasonic Toughbook 30 and 31, Dell XFR, etc.) Note: Buy this only if you already have a Notepad™ V universal computer mount (7160-0250)	Replaces the Clips on the Notepad V Universal Computer Mount (7160-0250)	0.3 lbs 0.1 kg
7120-0587	Cam Clip Package Used with a Smaller Notebook, Convertible Tablet or Tablet Format Note: Buy this only if you already have a Notepad™ V universal computer mount (7160-0250) or the Notepad™ V-LT universal computer mount (7160-0402)	Replaces the Clips on the Notepad V Universal Computer Mount (7160-0250) or the Notepad V-LT Universal Computer Mount (7160-0402)	0.3 lbs 0.1 kg



7160-0250

NOTEPAD™ V: UNIVERSAL COMPUTER CRADLE

ITEM NO.	DESCRIPTION	WIDTH ADJUSTABLE	DEPTH ADJUSTABLE	THICKNESS ADJUSTABLE	WEIGHT	OVERALL HEIGHT	OVERALL WIDTH	OVERALL DEPTH
7160-0250	For use with most Computers (Dell, HP, Sony, Toshiba, Gateway, Samsung, Compaq, Asus, etc.)	Adjusts to computer widths from 10.6" - 16.5" / 26.9 - 41.9 cm	Adjusts to computer depths from 9.0" - 12.4" / 22.9 - 31.5 cm	Adjusts to computer thickness (Measured with Screen Open) From 0" - 1.5" / 0 - 3.8 cm	6.5 lbs 2.9 kg	1.6" 4.1 cm	11.8" - 18.3" 30.0 - 46.5 cm	9.5" 24.1 cm
7160-0250-01	For use with Rugged Computer Laptops that exceed 1.5" in thickness (Panasonic Toughbook 30 and 31, Dell XFR, etc.)	Adjusts to computer widths from 10.62" - 16.5" / 26.9 - 41.9 cm	Adjusts to computer depths from 9.0" - 12.4" / 22.9 - 31.5 cm	Adjusts to computer thickness (Measured with Screen Open) From 0.12" - 2.0" / 0.3 - 5.1 cm				
7160-0250-02	For use with computers where the keyboard extends to the left and right edge of the computer	Adjusts to computer widths from 10.62" - 16.5" / 26.9 - 41.9 cm	Adjusts to computer depths from 9.0" - 12.4" / 22.9 - 31.5 cm	Adjusts to computer thickness (Measured with Screen Open) From 0" - 1.5" / 0 - 3.8 cm				
7160-0250-03	For use with most computers (Dell, HP, Sony, Toshiba, Gateway, Samsung, Compaq, Asus, etc.), uses Cam Back Clips	Adjusts to computer widths from 10.62" - 16.5" / 26.9 - 41.9 cm	Adjusts to computer depths from 6.6" - 8.0" / 16.8 - 20.3 cm	Adjusts to computer thickness (Measured with Screen Open) From 0" - 1.5" / 0 - 3.8 cm	5.5 lbs 2.5 kg	1.6" 4.1 cm	9.6" - 13.2" 24.4 - 33.5 cm	9.5" 24.1 cm
7160-0402	For use with small computers (Netbooks)	Adjusts to computer widths from 8.2" - 11.8" / 20.82 - 29.97 cm	Adjusts to computer depths from 7.6" - 9.3" / 19.3 - 23.6 cm	Adjusts to computer thickness (Measured with screen open) From 0" - 1.5" / 0 - 3.8 cm				
7160-0402-03	For use with small computers (Netbooks and Tablets), uses Cam Back Clips	Adjusts to computer widths from 8.2" - 11.8" / 20.82 - 29.97 cm	Adjusts to computer depths from 6.6" - 8.0" / 16.8 - 20.3 cm	Adjusts to computer thickness (Measured with Screen Open) From 0" - 1.5" / 0 - 3.8 cm				

FEATURES

- Special "flanged" side clip design provides superior strength and can be easily adjusted they:
 - Are "one-size-fits-all", work with most computers
 - Feature T-molded polycarbonate covers that hold clips in place during installation for easy height adjustment
- Reversible front and back supports adjust to accommodate varying depths of computers
- Rear support brace is gusseted for added restraint
- 90° wing turn closure latch allows for fast initial size adjustment, quick computer insertions and removal
- Featuring heavy duty key lock (keyed alike)
- Molded polycarbonate end caps ensure that the computer is level when in the cradle
- Can be used with optional accessories to further capabilities in the field
- Adjustable mounting holes allows the computer mount to be offset
- Gamber-Johnson 2" (5.08 cm) x 4.09" (10.38 cm) mounting hole pattern
- MIL-STD 810G shock/vibration, RoHS, and SAE J1455 crash certifications
- Limited Lifetime Warranty

*Note - The NotePad™ V side clips and key lock are designed to securely hold the laptop in the mount and to deter theft, not prevent it. Gamber-Johnson recommends taking your laptop out of the vehicle when not in use.

ACCESSORIES

ITEM NO.	DESCRIPTION	PLACEMENT	WEIGHT	HEIGHT	WIDTH	DEPTH
7160-0251	Screen Support for NotePad V with the Standard Clip Package	Attaches to the Back Right Corner Using Pre-Drilled Slots on the NotePad V Universal Computer Mount (7160-0250, 7160-0250-02 or 7160-0402)	0.5 lbs 0.2 kg	8.75" 22.2 cm	2.5" 6.4 cm	1.5" 3.8 cm
7160-0251-01	Screen Support for NotePad V with the Tall Clip Package	Attaches to the Back Right Corner Using Pre-Drilled Slots on the NotePad V Universal Computer Mount (7160-0250-01)	0.5 lbs 0.2 kg	8.75" 22.2 cm	2.5" 6.4 cm	1.5" 3.8 cm
7160-0252	LED Light Assembly	Attaches to any Corner Using Pre-Drilled Slots on any NotePad V Universal Computer Mount	0.5 lbs 0.2 kg	17.0" 43.2 cm	2.5" 6.4 cm	1.6" 4.1 cm
7160-0253	Microphone Clip	Attaches to any Corner Using Pre-Drilled Slots on any NotePad V Universal Computer Mount	0.2 lbs 0.1 kg	2.1" 5.3 cm	1.5" 3.8 cm	1.0" 2.5 cm
7160-0351	Shock/Vibration Isolator Plate <small>Note: Computer and cradle combined should not exceed 30 lbs</small>	Positioned Between any Motion Attachment and any NotePad V Universal Computer Mount	2.4 lbs 1.1 kg	0.9" 2.3 cm	7.0" 17.8 cm	6.5 16.5 cm
7160-0539	LIND Power Supply Mount	Attaches a LIND Power Supply Between a Docking Station/Cradle and the Motion Attachment	1.5 lbs 0.7 kg	5.0" 12.7 cm	10.0" 25.4 cm	1.3" 3.3 cm



7160-1870-00

NOTEPAD™ VI: UNIVERSAL COMPUTER CRADLE

ITEM NO.	DESCRIPTION	WEIGHT	HEIGHT	WIDTH	DEPTH
7160-1870-00	NotePad™ VI Universal Computer Cradle with Standard Side Clips	3.51 lbs / 1.59 kg	2 in - 3.9 in / 5.08 cm - 9.91 cm Maximum	11.47 in - 16.69 in Adjustable / 29.13 cm - 42.39 cm Adjustable	9.94 in - 14.33 in Adjustable / 25.25 - 36.40 cm Adjustable
7160-1870-01	NotePad™ VI Universal Tall Computer Cradle		2.32 in - 4.28 in / 5.89 cm - 10.87 cm Maximum		
7160-1870-02	NotePad™ VI Universal Computer Cradle With Zero Edge Clips		2 in - 3.9 in / 5.08 cm - 9.91 cm Maximum		

FEATURES

- Secure Mounting to reliably hold your laptop in place, providing peace of mind even on bumpy roads or during sudden stops.
- Premium composite construction for durability that lasts, ensuring your devices remain securely in place regardless of conditions.
- Slim design to optimize cabin space without compromising strength, making it ideal for tight workspaces while maintaining security.
- Equipped with a robust keyed lock, providing superior security and peace of mind by effectively deterring theft and ensuring your device remains safely in place.
- Enhanced support braces minimize movement, ensuring your laptop always remains stable and secure.
- Unique flanged side clips offer superior strength and adaptability, fitting devices of various sizes and shapes securely.
- T-molded covers hold clips firmly in place, allowing for easy height adjustments and simplifying installation.
- Customize your workspace with the sliding mounting bar that offers multiple positions and offset capabilities when used with motion attachments.
- Easy Installation in any vehicle with a VESA 75 mounting pattern, allowing you to set up your solution quickly and hassle-free.
- Withstands rigorous 30 mph (48 kph) crash testing per SAE J1455 standard, ensuring unparalleled reliability even in demanding conditions.
- Enhance productivity with optional accessories such as a Rugged Hub, Screen Support, LED Light, and Microphone Clip, tailoring your workspace to suit your unique needs.



LINDY USB PORT BLOCKER

ITEM NO.	DESCRIPTION
7300-0107	Pack of 4 USB Blockers and One Combination Key (Blue)
7300-0108	Pack of 10 USB Blockers (Blue)

FEATURES

- Blocks USB ports so that users cannot connect flash drives, MP3 players, and other USB mass storage devices to their computers
- Quick and easy to use



GAMBER-JOHNSON'S RUGGED LITE BACKLIT KEYBOARD

ITEM NO.	DESCRIPTION	WEIGHT	HEIGHT	WIDTH	DEPTH
7160-1683-00	Rugged Lite Backlit Keyboard	1 lbs / 0.45 kg	10.31" / 26.19 cm	0.56" / 1.42 cm	7.12 in / 18.08 cm

FEATURES

- Integrated center Touchpad with right and left mouse button
- 76-key keyboard with 12 function keys for custom operation
- Integrated red backlighting with four levels of intensity and ON/OFF control (F12 Key)
- Low-profile ergonomic design for ease of use in a mobile environment
- Emergency Key - a configurable key that can be used to send for emergency help or assistance
- Silicone rubber keys with white lettering and a rugged ABS polycarbonate case
- Input cable: USB Type A male connector (1.5 m/59.0 inch cable)
- Supports Windows (XP or Above), Android, Linux, and Mac OS / iOS platforms
- USB- A port to attach a mouse, another peripheral, or flash drive (USB 2.0 500mA)
- Rubber feet to prevent slippage
- Keyboard is compatible with Gamber-Johnson custom keyboard tray (7160-1470-00)
- Available in US English (7160-1683-00), UK (7160-1683-01), German (7160-1683-02), French (7160-1683-03), and Spanish (7160-1683-04). Contact Gamber-Johnson for other language options. Minimum Order Quantity 250 units on all languages other than US English.
- Power: 5Vdc @ <500mA from data cord
- Designed and tested to MIL-STD 810G shock and vibration specifications
- Temperature range: OPERATING: -20°C to 60°C STORAGE: -40°C to 85°C
- Designed to IP54 ingress specifications
- Tested to two million actuation per key
- MIL-STD 810G shock/vibration, SAE J1455, RoHS, FCC, CE, REACH
- 1 Year Limited Warranty



GAMBER-JOHNSON'S RUGGED LITE KEYBOARD

ITEM NO.	DESCRIPTION	WEIGHT	HEIGHT	WIDTH	DEPTH
7160-1449-00	Rugged Lite Keyboard	1 lbs / 0.45 kg	0.68 in / 1.72 cm	10.31 in / 26.18 cm	7.12 in / 18.08 cm

FEATURES

- Integrated center Touchpad with right and left mouse buttons
- 76-key keyboard with 12 function keys for custom operation
- Low-profile ergonomic design for ease of use in a mobile environment
- Equipped with an emergency key that is configurable and be used to send for emergency help or assistance to dispatch
- Silicone rubber keys with white lettering and a rugged ABS polycarbonate case
- USB Type A male connector (coiled cable) input cable
- Supports Windows (XP or Above), Android, Linux, and Mac OS / iOS platforms
- USB- A port to attach a mouse, another peripheral, or flash drive (USB 2.0 500mA)
- Rubber feet to prevent slippage
- Power: 5Vdc @ <500mA from data cord
- Keyboard is compatible with Gamber-Johnson quick release keyboard cradle (7160-1470-00). Keyboard can be permanently attached to keyboard cradle using two #6 machine screws.
- Available in US English (7160-1449-00), UK (7160-1449-01), German (7160-1449-02), French (7160-1449-03), and Spanish (7160-1449-04). Contact Gamber-Johnson for other language options.
- Temperature range is -4° F (-20°C) to 140° F (60°C) when operating and -40° F (-40°C) to 185° F (85°C) for storage
- Designed to IP54 ingress specifications
- Tested to two million actuation per key
- MIL-STD 810G shock/vibration, SAE J1455, RoHS, FCC, CE, REACH
- 1 Year Limited Warranty



QUICK RELEASE KEYBOARD CRADLE

ITEM NO.	DESCRIPTION	WEIGHT	HEIGHT	WIDTH	DEPTH
7160-1470-00	Quick Release Keyboard Cradle	0.55 lbs./0.25 kg	1.01"/2.53 cm	5.5"/13.97 cm	7.35"/18.66 cm

FEATURES

- Compatible with Gamber-Johnson Rugged Lite Keyboard (7160-1449-00)
- Easily insert or release the Rugged Lite Keyboard:
 - Insert bottom of keyboard into cradle, match indents in keyboard with hooks on cradle, then push top of keyboard into cradle and engage latch
 - To remove, push latch to disengage and pull keyboard out of cradle
- Black powder coat finish
- Keyboard can be permanently attached to keyboard cradle using two #6 machine screws
- VESA 75 mm mounting pattern (#8 mounting studs), attach to most Gamber-Johnson motion attachments
- Limited Lifetime Warranty



RUGGED LITE BACKLIT KEYBOARD AND QUICK RELEASE KEYBOARD CRADLE KIT

ITEM NO.	DESCRIPTION	WEIGHT	HEIGHT	WIDTH	DEPTH
7170-0817-01	Rugged Lite Backlit Keyboard and Quick Release Keyboard Cradle Kit Includes: Rugged Lite Backlit Keyboard (7160-1683-00) and Quick Release Keyboard Cradles (7160-1470-00)	1 lbs 0.45 kg	10.31" 26.19 cm	0.56" 1.42 cm	7.12 in 18.08 cm
7160-1470-00	Quick Release Keyboard Cradle	0.55 lbs 0.25 kg	1.01" 2.53 cm	5.5" 13.97 cm	7.35" 18.66 cm
7160-1683-00	Rugged Lite Backlit Keyboard	1 lbs 0.45 kg	10.31" 26.19 cm	0.56" 1.42 cm	7.12" 18.08 cm



RUGGED LITE KEYBOARD AND QUICK RELEASE KEYBOARD CRADLE KIT

ITEM NO.	DESCRIPTION	WEIGHT	HEIGHT	WIDTH	DEPTH
7170-0817-00	Rugged Lite Keyboard and Quick Release Keyboard Cradle Kit Kit Includes: Rugged Lite Keyboard (7160-1449-00) and Quick Release Keyboard Cradle (7160-1470-00)				
7160-1449-00	Rugged Lite Keyboard	0.25 lbs 0.11 kg	1.01" 2.53 cm	5.5" 13.97 cm	7.35" 18.66 cm
7160-1470-00	Quick Release Keyboard Cradle	1 lbs 0.45 kg	0.56" 1.42 cm	10.31" 26.18 cm	7.12" 18.08 cm



APPLE IPAD DOCKING STATION/ CRADLE

ITEM NO.	DESCRIPTION	WEIGHT	HEIGHT	WIDTH	DEPTH
7160-1993-00	iPad Dual USB Docking Station	0.9 lbs / 0.4 kg	9.6 in / 24.4 cm	13.2 in / 33.5 cm	1.9 in / 4.8 cm
7160-2019-00	iPad Cradle (no electronics)				
7170-1122	KIT: iPad Docking Station and InfoCase Rugged Docking Case for iPad 10.9" (Gen10)				
7170-1123	KIT: iPad Docking Station and InfoCase Rugged Docking Case for iPad Pro 11" (Gen 1-4) and iPad Air (Gen 4-5)				
7170-1124	KIT: iPad Docking Station and InfoCase Rugged Docking Case for iPad Pro 12.9" (Gen 3-6)				
<div>FEATURES</div> <div><ul style="list-style-type: none">- Docking Compatibility Using InfoCase Cases: Safeguard your iPad against daily wear while ensuring easy docking.- USB-C Powered Docking Station: Enjoy seamless charging and data transfer with efficient USB-C power.- 45W iPad Device Fast Charging: Minimize downtime with rapid charging for your iPad.- 7W USB-A Peripheral Charging: Efficiently power your additional devices and accessories.- Dual USB-A Port Replication: Connect keyboards, printers, scanners, and more to boost your productivity.- Integration Through Native iPad USB-C Port: Streamline your setup with minimal cable clutter.- Full Access to iPad's Camera, Controls, and Native USB-C Port: Ensure uninterrupted use of all essential features.- Keyed Lock for Theft Deterrence: Protect your device and data with enhanced security, perfect for shared environments.- Mount in Portrait or Landscape Orientation: Adjust your view to fit your workflow needs with flexible mounting options.- Gamber-Johnson's Adapter Bracket: Center larger devices effortlessly when mounted in landscape.- Fully Tested for Rugged In-Vehicle Environment: Designed to withstand challenging conditions, perfect for mobile professionals.</div>					
<div>PORT REPLICATION</div> <div><ul style="list-style-type: none">- USB-A (2)</div>					



InfoCase® ACCESSORIES

ITEM NO.	DESCRIPTION
7300-0718	InfoCase Rugged Docking Case for iPad 10.9" (Gen10)
7300-0719	InfoCase Rugged Docking Case for iPad Pro 11" (Gen 1-4) and iPad Air (Gen 4-5)
7300-0720	InfoCase Rugged Docking Case for iPad Pro 12.9" (Gen 3-6)



ZEBRA ET40/45 8" AND 10" DOCKING STATION/ CRADLE

ITEM NO.	DESCRIPTION	POWER SUPPLY	WEIGHT	HEIGHT	WIDTH	DEPTH
7160-1801-00	Zebra ET4X 8" SLIM Dual USB Docking Station (Bare Wire)	N/A	1.3 lbs 0.58 kg	9" 22.86 cm	7.75" 19.69 cm	2.8" 7.11 cm
7160-1801-02	Zebra ET4X 8" SLIM Dual USB Docking Station (Cigarette Adapter)	No - Use LIND Power Adapter (7300-0466, 7300-0467 or 7300-0418)				
7160-1801-04	Zebra ET4X 8" SLIM Dual USB Docking Station (2.5mm DC Power Jack)					
7160-1801-20	Zebra ET4X 8" SLIM Docking Station (Lite Full Board Replication)					
7160-1801-90	Zebra ET4X 8" SLIM Cradle (no electronics)					
7160-1807-00	Zebra ET4X 10" SLIM Dual USB Docking Station (Bare Wire)	N/A	1.3 lbs 0.58 kg	10.1" 26.65 cm	7.75" 19.69 cm	2.8" 7.11 cm
7160-1807-02	Zebra ET4X 10" SLIM Dual USB Docking Station (Cigarette Adapter)	No - Use LIND Power Adapter (7300-0466, 7300-0467 or 7300-0418)				
7160-1807-04	Zebra ET4X 10" SLIM Dual USB Docking Station (2.5mm DC Power Jack)					
7160-1807-20	Zebra ET4X 10" SLIM Docking Station (Lite Full Board Replication)					
7160-1807-90	Zebra ET4X 10" SLIM Cradle (no electronics)					

FEATURES

- Designed for the Zebra ET4X 8" and 10" rugged tablet
- Zebra's rugged boot is required in order to work with docking station
- Dual powered USB ports; 1.5A for each port for connecting peripheral devices
- 10-40V power input range to support a wide range of mobile applications
- All features of tablet are functional while the tablet is safely docked
- Simple, one-handed docking and release operation:
 - Insert bottom of Zebra tablet into the docking station and push top of the tablet in until the lock engages.
 - Push latch button up with your thumb then remove the tablet from the docking station.
- POGO pin connector and internal power supply provides power to charge the Zebra tablet while docked
- Barrel Key lock for theft deterrence
- VESA 75mm mounting pattern; compatible with Zirkona mounting products
- Bare Wire, 2.5mm DC Power Jack, and Lite Port Replication options
- Can be mounted on a flat vertical surface
- Composite design for reduced overall weight
- 3-Year Limited Warranty

PORT REPLICATION

- USB 2.0 (2) 1.5A each
- Lite Full Board Docking Stations**
- USB 2.0 (2)
 - Serial Port (1)
 - Ethernet Port (1)



ZEBRA ET40/45 10" 2-IN-1 ATTACHABLE KEYBOARD

ITEM NO.	DESCRIPTION	WEIGHT	HEIGHT	WIDTH	DEPTH
7160-1789-00	Keyboard, 2-in-1 Attach, Zebra ET4X, English (US)	1.31 lbs 0.59 kg	2.03" 5.15 cm	10.8" 27.4 cm	9.71" 24.6 cm
7160-1789-01	Keyboard, 2-in-1 Attach, Zebra ET4X, English (UK)	1.31 lbs 0.59 kg	2.03" 5.15 cm	10.8" 27.4 cm	9.71" 24.6 cm
7160-1801-02	Keyboard, 2-in-1 Attach, Zebra ET4X, German	1.31 lbs 0.59 kg	2.03" 5.15 cm	10.8" 27.4 cm	9.71" 24.6 cm
7160-1789-03	Keyboard, 2-in-1 Attach, Zebra ET4X, French	1.31 lbs 0.59 kg	2.03" 5.15 cm	10.8" 27.4 cm	9.71" 24.6 cm
7160-1789-04	Keyboard, 2-in-1 Attach, Zebra ET4X, Spanish	1.31 lbs 0.59 kg	2.03" 5.15 cm	10.8" 27.4 cm	9.71" 24.6 cm

FEATURES

- Designed for the Zebra ET4X 10" Series tablet without rugged frame Integrated center touchpad with right and left mouse buttons
- 76-key keyboard with 12 function keys for custom operation
- Silicone rubber keys with white lettering and a rugged polycarbonate case
- Easy to install - POGO docking connector links the tablet to the keyboard
- Easily connect the tablet to the keyboard; slip the bottom of the tablet into the case and snap the top of the case over the tablet
- USB 2.0 port (500mA) to attach a mouse, another peripheral, or flash drive
- Charge the tablet directly from the tablet's USB-C port
- All computer features including camera, microphone, speakers, USB-C port, barcode scanner and all control buttons are accessible when the tablet is docked onto the keyboard
- Friction hinge and screen footrest with rubber feet help position the tablet at a comfortable viewing angle
- Hard carry handle with two attachment rings for shoulder strap enhance portability
- Low-profile ergonomic design for ease of use in a mobile environment
- USB-C port charges the tablet without having to separate it from the keyboard
- Not designed to be vehicle mounted
- Available in US English (7160-1789-00), UK (7160-1789-01), German (7160-1789-02), French (7160-1789-03), Spanish (7160-1789-04), Contact Gamber-Johnson for other language options.



ZEBRA ET51/56 10.1" 2-IN-1 ATTACHABLE KEYBOARD

ITEM NO.	DESCRIPTION	WEIGHT	HEIGHT	WIDTH	DEPTH
7160-1585-00	2-in-1 Attachable Keyboard for the Zebra ET51/56 Rugged Tablet Computer	1.80 lbs 0.81 kg	1.5" 3.81 cm	0.31" 26.18 cm	7.56" 19.20 cm

FEATURES

- Designed for the Zebra ET51/56 Tablet computer without rugged case
- Integrated center touchpad with right and left mouse buttons
- Convenient carrying handle for easy portability
- 76-key keyboard with 12 function keys for custom operation
- Silicone rubber keys with white lettering and a rugged polycarbonate case
- Docking connector links the tablet to the keyboard
- USB-A port to attach a mouse, another peripheral, or flash drive
- Easily connect the tablet to the keyboard; slip the bottom of the tablet into the case and snap the top of the case over the tablet
- All the Zebra ET51/56 control buttons and rear camera are accessible when the tablet is docked onto the keyboard
- Friction hinge and screen footrest position the tablet at a comfortable viewing angle
- Low-profile ergonomic design for ease of use in a mobile environment
- Rubber feet to prevent slippage
- Available in US English (7160-1585-00), UK English (7160-1585-01), German (7160-1585-02), French (7160-1585-03), Spanish (7160-1585-04), French CA (7160-1585-05), Thai (7160-1585-06). Contact Gamber-Johnson for other language options.
- MIL-STD 810G shock/vibration, RoHS, FCC, CE
- 1 Year Warranty (not designed to be vehicle mounted)



ZEBRA ET80/85 DOCKING STATION

ITEM NO.	DESCRIPTION	WEIGHT	HEIGHT	WIDTH	DEPTH
7160-1787-00	Zebra ET80/85 SLIM Dual USB Docking Station (no RF)	2.25 lbs / 1.02 kg	11.1 in / 28.19 cm	12.8 in / 32.51 cm	3.1 in / 7.87 cm
7160-1787-03	Zebra ET80/85 SLIM Dual USB Docking Station (Tri RF)				

FEATURES

- Compatible with the Zebra ET80/85 Rugged tablet computer and keyboard.
- Tablet's rugged frame is required to work with docking station.
- Access to all tablet control buttons and ports while the tablet is docked.
- Downward-facing I/O ports; integrated cable strain relief and cable management system.
- Configurable TRI RF pass-through for additional customization.
- Patented Slam Latch for one-hand docking and release for efficient use all day long.
- Keyed lock for theft deterrence.
- Slim design to preserve cabin space.
- Gamber-Johnson's rugged construction and reliability.
- Composite design for reduced weight and durability.
- VESA 75 mounting pattern with 1/4-20 mounting studs for easy mounting with Gamber-Johnson mounts and motion attachments.



ZEBRA ET60/65 DOCKING STATION/CRADLE

ITEM NO.	DESCRIPTION	WEIGHT	HEIGHT	WIDTH	DEPTH
7160-1885-00	Zebra ET6X 10" SLIM Docking Station, No RF	2 lbs / 0.91 kg	9.9 in / 25.15 cm	11.1 in / 28.19 cm	3.1 in / 7.87 cm
7160-1886-00	Zebra ET6X 10" SLIM Cradle	1.8 lbs / 0.82 kg			

FEATURES

- Designed for the Zebra ET60 and ET65 rugged tablet computer
- Patented Slam Latch for one-handed docking and release for efficient use all day long
- Accommodates the Zebra ET6X attachable keyboard
- All features on tablet are accessible while the tablet is safely docked
- Simple, one-handed docking and release operation
- Barrel Key lock for theft deterrence
- Composite design for reduced overall weight
- Molded in cable restraint features for streamlined cable management
- VESA 75mm mounting pattern; compatible with Zirkona mounting products
- Can be mounted on a flat vertical surface



ZEBRA ET50/55 8" AND 10" DOCKING STATION/CRADLE

ITEM NO.	DESCRIPTION	POWER SUPPLY	WEIGHT	HEIGHT	WIDTH	DEPTH			
7160-0860-00	Zebra ET50/55 10" Docking Station	No - Use LIND Power Adapter (7300-0415, 7300-0466 or 7300-0467)	2.6 lbs 1.2 kg	10" 25.4 cm	10" 25.4 cm	3.4" 8.6 cm			
7160-0861-00	Zebra ET50/55 8" Docking Station				9" 22.9 cm				
7170-0529	Kit Includes: Zebra ET50/55 8" Docking Station with LIND Automotive Power Adapter	Yes - Includes Auto Power Adapter (7300-0415)			10" 25.4 cm				
7170-0528	Kit Includes: Zebra ET50/55 10" Docking Station with LIND Automotive Power Adapter				9" 22.9 cm				
7160-0819-00	Zebra ET50/55 8" Cradle (No Electronics)	No - Use LIND Power Adapter (7300-0415)			10" 25.5 cm				
7160-0819-04	Zebra ET50/55 8" Powered Cradle (POGO Pin Charging)				9" 22.9 cm				
7160-0818-00	Zebra 10" Cradle (No Electronics)				10" 25.5 cm				
7160-0818-04	Zebra ET50/55 10" Powered Cradle (POGO Pin Charging)								
FEATURES <ul style="list-style-type: none">- Compatible with Zebra ET5X series enterprise tablets with the rugged frame option- Accommodates expansion back of the ET50/55 51/56 to easily add accessories like a scanner, hand strap, battery bay, or stylus- Front camera on ET50/55 51/56 accessible when the tablet is in the cradle- Compatible with Windows or Android operating systems- Dual latch/locks provide t stability and guide pins align the tablet so it's properly placed in the cradle- VESA 75 mm mounting pattern- MIL-STD 810G shock/vibration, RoHS, FCC, and SAE J1455 crash certifications- 3-Year Limited Warranty									
PORT REPLICATOR <ul style="list-style-type: none">- Ethernet (1) RJ45- USB 3.0 (2) 9 Pin- HDMI (1) 19 Pin- Serial RS232 D-Sub 9 Pin (1 amp power on pin 9)- Power supply input									

ACCESSORIES

ITEM NO.	DESCRIPTION	WEIGHT	HEIGHT	WIDTH	DEPTH
7160-0829	Stylus Bracket	0.2 lbs/0.1 kg	1.0"/2.5 cm	7.8"/19.7 cm	0.7"/1.8 cm
7160-0949	8" Universal Tablet Cover	0.2 lbs/0.1 kg	12.5"/31.8 cm	10.5"/26.7 cm	3.5"/8.9 cm
7160-0982	Thermal Tablet Protective Cover	1.15 lbs./0.52 kg	14.25"/36.2 cm	12.75"/32.4 cm	3.5"/8.9 cm
7160-0981	Thermal Tablet Protective Cover	0.95 lbs./0.43 kg	13.5"/34.3 cm	11.25"/28.6 cm	3.25"/8.3 cm



ZEBRA ET 51/56 SLIM 8" DOCKING STATION/CRADLE

ITEM NO.	DESCRIPTION	PORT REPLICATION	POWER SUPPLY	WEIGHT	HEIGHT	WIDTH	DEPTH
7160-1506-00	Zebra ET51/56 Series SLIM 8" Dual USB Docking Station	Lite	Internal Power Filtering PCB	1.7 lbs 0.77 kg	8.75" 22.22 cm	9.93" 25.2 cm	3.12" 7.92 cm
7160-1506-20	Zebra ET51/56 Series SLIM 8" Full Port Replication Docking Station	Full	Use LIND Power Adapters (7300-0415, 7300-0466, 7300-0467)	2.2 lbs 0.99 kg			
7160-1506-90	Zebra ET51/56 Series SLIM 8" Cradle (No Electronics)	-		1.5 lbs 0.68 kg			
7160-1506-10	Zebra ET51/56 Series SLIM 8" Charging Cradle	-	No - Use LIND Power Adapters (7300-0415, 7300-0466, 7300-0467)	1.6 lbs 0.72 kg			
FEATURES <ul style="list-style-type: none">- Designed for the Zebra ET51/56 8" rugged tablet computer with rugged frame- Zebra Certified utilizing Zebra Certified electronics- This dock does not accommodate ET51/56 accessories- Front camera on ET5X accessible when the tablet is in the docking station- Compatible with Windows or Android operating systems- Access to all control buttons and ports while the tablet is safely docked- Bottom-facing I/O ports; integrated cable restraint/cable management system- Guide pins prevent damage to the docking connection when docking the tablet- Composite/aluminum design for reduced weight and extended durability- Designed with rounded edges to enhance personal safety- Keyed lock for security and theft deterrence- Forward facing docking latch/release for easy one-handed operation:<ul style="list-style-type: none">- Insert bottom of Zebra tablet into the docking station and push top of the tablet until the lock engages- To remove, lift latch to disengage and pull computer out of docking station- VESA 75 mm mounting pattern- MIL-STD 810G shock/vibration, RoHS, FCC, CE, and SAE J1455 crash certifications- 3-Year Limited Warranty				PORT REPLICATION <ul style="list-style-type: none">- Zebra Certified Electronics- USB 3.0 (2) 9 pin (900mA)- RS232 Serial (1) Power on pin 9 (825mA)- HDMI (1) 19 pin- Ethernet (1) RJ45 (322 mb/s)- Power Input 12VDC LITE PORT REPLICATION <ul style="list-style-type: none">- USB 2.0 (2) 1.5A each			

ACCESSORIES

ITEM NO.	DESCRIPTION	PLACEMENT/COMPATIBILITY	WEIGHT	HEIGHT	WIDTH	DEPTH
7300-0415	LIND 11-16V Automobile Power Adapter for Zebra ET50/51 55/56. Output Voltage 12VDC Output Current 3.5 A.	Use with Zebra ET5X Docking Stations and Cradles	1.01 lbs .46 kg	1.2" 3.0 cm	2.5" 6.35 cm	5.15" 13.08 cm
7160-0949	8" Universal Tablet Protective Cover	Use with Zebra ET51/56 Docking Stations and Cradles	.4 lbs .18 kg	12.5" 31.8 cm	10.5" 26.7 cm	3.5" 8.9 cm
7160-0981	Thermal Tablet Protective Cover	Use with Zebra 8" Tablet Docking Stations and Cradles	.95 lbs. .43 kg	13.5" 34.3 cm	11.25" 28.6 cm	3.25" 8.3 cm



ZEBRA L10 ANDROID TABLET DOCKING STATION

ITEM NO.	DESCRIPTION	POWER SUPPLY	WEIGHT	HEIGHT	WIDTH	DEPTH
7160-1453-00	Zebra L10 Android Tablet Docking Station (No RF)	No - Use LIND Power Adapter (7300-0484)	3.3 lbs 1.49 kg	10.63" 27 cm	11.81" 29.99 cm	3.94" 10 cm
7170-0805	KIT: Android Docking Station No RF with 90W Auto Power Adapter	Yes - Includes LIND Auto Power Adapter (7300-0484)	4.3 lbs 1.95 kg			
7170-0806	KIT: Android Docking Station No RF with 20-60V Isolated Power Adapter		4.86 lbs 2.2 kg			
7170-0807	KIT: Android Docking Station No RF with 72-110V Isolated Power Adapter		4.86 lbs 2.2 kg			
FEATURES			PORT REPLICATION			
<ul style="list-style-type: none">- Designed for the Zebra L10 Android Tablet- Zebra Certified utilizing Zebra Certified electronics- Accommodates the L10 extended battery, smart card/CAC reader module, True Serial (RS232) module, hard handle, soft handle, and shoulder strap- Sealed docking connector to protect against moisture- RS232 - power pin 9 (825mA)- LED indicator lights show that “tablet is docked” and “dock is powered”- Access door to internal USB 2.0 port provides additional security- Floating docking connector for reliable docking activation- Bottom-facing I/O ports; integrated cable restraint/cable management system- Composite/aluminum design for reduced weight and extended durability- Designed with rounded edges to enhance personal safety- Keyed lock for security and theft deterrence- Forward facing docking latch/release for easy one-handed operation:- Insert bottom of computer into docking station, push top of computer in and pull latch forward until latch engages- To remove, lift latch to disengage and pull computer out of docking station- VESA 75 mm and 50 mm x 100 mm mounting patterns- MIL-STD 810G shock/vibration, RoHS, FCC, CE, and SAE J1455 crash certifications- 3-Year Limited Warranty						
			<ul style="list-style-type: none">- Zebra Certified Electronics- USB 3.0 (2) 9 pin (900mA)- USB 2.0 (2) 4 pin (500 mA)- USB 2.0 (1) 4 pin (500mA) behind internal access door- RS232 Serial (1)Power on pin 9 (825mA)- Microphone- Headphones / Speakers- Power Input19VDC			

ACCESSORIES

ITEM NO.	DESCRIPTION	PLACEMENT/COMPATIBILITY	WEIGHT	HEIGHT	WIDTH	DEPTH
7110-1292	Cradle NO RF (No Electronics)	Use with Zebra L10 Tablet Docking Station or Combine with Docking Station Module to Build Full Dock	2.07 lbs 0.94 kg	9.7" 24.7 cm	11.8" 30.1 cm	2.99" 7.6 cm
7160-1453-01	Android Tablet - Docking Station Module	Use to Convert Zebra L10 Cradle to a Full Android Docking Station	1.23 lbs 0.55 kg	9.0" 22.86 cm	10" 25.4 cm	3.75" 9.52 cm
7300-0484	LIND 12-16V Automobile Power Adapter with Bare Wire Lead. 90W Output Power, 19VDC Output Voltage.	Use with Zebra L10 Tablet Docking Station	1.0 lbs 0.46 kg	1.0" 2.54 cm	3.0" 7.62 cm	5.5" 13.97 cm
7300-0346	LIND 72-110V Isolated Power Adapter with Bare Wire Lead. 90W Output Power, 19VDC Output Voltage.	Use with Zebra L10 Tablet Docking Station	1.56 lbs 0.52 kg	1.15" 2.92 cm	3.0" 7.62 cm	9.3" 23.6 cm
7300-0458	LIND 20-60V Isolated Power Adapter with Bare Wire Lead. 90W Output Power, 19VDC Output Voltage.	Use with Zebra L10 Tablet Docking Station	1.56 lbs 0.52 kg	1.15" 2.92 cm	3.0" 7.62 cm	9.3" 23.6 cm



ZEBRA L10 WINDOWS TABLET DOCKING STATION

ITEM NO.	DESCRIPTION	POWER SUPPLY	WEIGHT	HEIGHT	WIDTH	DEPTH
7160-1321-00	Zebra L10 Windows Docking Station (No RF)	No - Use LIND Power Adapter (7300-0484)	3.3 lbs 1.49 kg	10.63" 27 cm	11.81" 29.99 cm	3.94" 10 cm
7160-1321-05	Zebra L10 Windows Docking Station (5x RF)		3.75 lbs 1.70 kg			
7170-0798	Kit Includes: Windows Docking Station (5x RF) + 12-16V Automotive Power Adapter	Yes - Includes LIND Auto Power Adapter	4.75 2.15 kg			
7170-0799	Kit Includes: Windows Docking Station (No RF) + 12-16V Automotive Power Adapter		4.3 lbs 1.95 kg			
7170-0800	Kit Includes: Windows Docking Station (No RF + 20-60V Material Handling Isolated Power Adapter		4.86 lbs 2.2 kg			
7170-0801	Kit Includes: Windows Docking Station (No RF) + 72-110V Material Handling Isolated Power Adapter		4.86 lbs 2.2 kg			
FEATURES			PORT REPLICATION			
<ul style="list-style-type: none">- Compatible with the Zebra Windows L10 xPad hard-handle and xSlate tablet computer- Zebra Certified utilizing Zebra Certified electronics- Design accommodates the L10 extended battery, smart card/CAC reader module, True Serial (RS232) module, hard handle, soft handle, and shoulder strap- Sealed docking connector to protect against moisture- RS232 - power pin 9 (825mA)- LED indicator lights show that “tablet is docked” and “dock is powered”- Access door to internal USB 2.0 port provides additional security- Floating docking connector for reliable docking activation- Bottom-facing I/O ports; integrated cable restraint/cable management system- Optional RF pass-through SMA - (WWAN Main, GPS, WWAN Aux, WIFI Main, WIFI Aux)- Designed with rounded edges to enhance personal safety- Composite/aluminum design for reduced weight and durability- Keyed lock for security and theft deterrence- Forward facing docking latch/release for easy one-handed operation: Insert bottom of computer into docking station, push top of computer in and pull latch forward until latch engages. To remove, lift latch to disengage and pull computer out of docking station.- VESA 75 mm and 50 mm x 100 mm mounting patterns- MIL-STD 810G shock/vibration, RoHS, FCC, CE, and SAE J1455 crash certifications- 3-Year Limited Warranty						

ACCESSORIES

ITEM NO.	DESCRIPTION	PLACEMENT/COMPATIBILITY	WEIGHT	HEIGHT	WIDTH	DEPTH
7110-1292	Cradle NO RF (No Electronics)	Use with Zebra L10 Tablet Docking Station or Combine with Docking Station Module to Build Full Dock	2.07 lbs 0.94 kg	9.7" 24.7 cm	11.8" 30.1 cm	2.99" 7.6 cm
7160-1321-01	Windows Docking Station Module (Converts L10 Cradle to Docking Station)	Use to Convert Zebra L10 Cradle to a Full Windows Docking Station	1.23 lbs 0.55 kg	9.0" 22.86 cm	10" 25.4 cm	3.75" 9.52 cm
7300-0484	LIND 12-16V Automobile Power Adapter with Bare Wire Lead. 90W Output Power, 19VDC Output Voltage.	Use with Zebra L10 Tablet Docking Station	1.0 lbs 0.46 kg	1.0" 2.54 cm	3.0" 7.62 cm	5.5" 13.97 cm
7300-0346	LIND 72-110V Isolated Power Adapter with Bare Wire Lead. 90W Output Power, 19VDC Output Voltage.	Use with Zebra L10 Tablet Docking Station	1.56 lbs 0.52 kg	1.15" 2.92 cm	3.0" 7.62 cm	9.3" 23.6 cm
7300-0458	LIND 20-60V Isolated Power Adapter with Bare Wire Lead. 90W Output Power, 19VDC Output Voltage.	Use with Zebra L10 Tablet Docking Station	1.56 lbs 0.52 kg	1.15" 2.92 cm	3.0" 7.62 cm	9.3" 23.6 cm



ZEBRA TC5X SERIES CRADLE

ITEM NO.	DESCRIPTION	POWER SUPPLY	WEIGHT	HEIGHT	WIDTH	DEPTH
7160-1497	Zebra TC5x Non-Powered Cradle (No Electronics)		0.25 lbs 0.11 kg	7.96" 20.21 cm	3.58" 9.09 cm	1.63" 4.14 cm
7160-1497-01	Zebra TC5x Powered Cradle	Use LIND Power Adapters: 12-32V Isolated Power Adapter (7300-0466), 20-60V Isolated Power Adapter (7300-0467), 72-110V Isolated Power Adapter (7300-0418)	0.25 lbs 0.11 kg	7.96" 20.21 cm	3.58" 9.09 cm	1.63" 4.14 cm
7160-1497-02	Zebra TC5x Rugged Hub Adapter Cradle	Use Gamber-Johnson's Rugged Video Adapter Hub (7160-1580) for Power Requirements (8-32VDC) and Port Replication	0.25 lbs 0.11 kg	7.96" 20.21 cm	3.58" 9.09 cm	1.63" 4.14 cm

FEATURES

- Compatible with the Zebra TC5x Series Handheld Touch Computer (Requires Zebra rugged boot SG-TC5X-EX01-01)
- Cradle accommodates the Zebra TC5x hand strap
- Lightweight, small form factor designed to be resilient and reliable in harsh material handling and enterprise environments
- Eliminate daily battery exchanges and device downtime by maintaining charge within your mobile work environment (powered cradle/rugged hub adapter cradle)
- Reduce costly damages by safely securing your device
- Easy one-handed docking and release operation: To dock: Insert bottom of computer into the cradle, push top of computer into cradle until cradle latch clicks into place in the computer. To release: Lift latch to disengage and pull computer out of the cradle.
- Attach to a Gamber-Johnson mounting system using the AMPS hole pattern
- MIL-STD 810G shock/vibration, RoHS, FCC
- 1 Year Limited Warranty



ZEBRA TC7X SERIES CRADLE

ITEM NO.	DESCRIPTION	PLACEMENT/COMPATIBILITY	WEIGHT	HEIGHT	WIDTH	DEPTH
7160-1509	Zebra TC7x Cradle (No Electronics)		0.25 lbs 0.11 kg	7.12" 18.08 cm	3.56" 9.04 cm	2.0" 5.08 cm
7160-1509-01	Zebra TC7x Powered Cradle	Use LIND Power Adapters: 12-32V Isolated Power Adapter (7300-0466), 20-60V Isolated Power Adapter (7300-0467), 72-110V Isolated Power Adapter (7300-0418)	.25 lbs 0.11 kg	7.12" 18.08 cm	3.56" 9.04 cm	2.0" 5.08 cm
7160-1509-02	Zebra TC7x Rugged Hub Adapter Cradle	Use Gamber-Johnson's Rugged Video Adapter Hub (7160-1580) for Power Requirements (8-32VDC) and Port Replication	0.25 lbs 0.11 kg	7.12" 18.08 cm	3.56" 9.04 cm	2.0" 5.08 cm

FEATURES

- Compatible with the Zebra TC7x Series Handheld Touch Computer
- Cradle accommodates the Zebra TC7x hand strap
- Upper cut out enables scanner to be used while the computer is docked
- Lightweight, small form factor designed to be resilient and reliable in harsh material handling and enterprise environments
- Eliminate daily battery exchanges and device downtime by maintaining charge within your mobile work environment
- Reduce costly damages by safely securing your device
- Included lock for theft deterrence and extra device security
- Easy one-handed docking and release operation:
 - To dock: Insert bottom of computer into the cradle, push top of computer into cradle until cradle latch clicks into place in the computer
 - To release: Lift latch to disengage and pull computer out of the cradle
- Attach to a Gamber-Johnson mounting system using the AMPS hole pattern
- MIL-STD 810G shock/vibration, RoHS, FCC
- 1 Year Limited Warranty

PANORAMA ANTENNAS

PART NUMBER	DESCRIPTION	CELLULAR	GPS	WIFI	HOUSING STYLE	MOUNT TYPE	ANTENNA CONNECTION TYPE
7300-0158	Sharkfin Style Antenna, GPS + LTE + WiFi	698-960 / 1710-2700MHz	GPS L1 1575	2.4 / 5.0GHz	Sharkfin	Bolt, Panel or Bracket Mount	TNC
7300-0159	Sharkfin Style Antenna, GPS/ GNSS + Dual Cell LTE + WiFi	1562-1612MHz 26dB LNA	2x2MiMo: 698-960 / 1710-3800MHz	2x2Mi-Mo: 2.4 / 5.0GHz	Sharkfin	Bolt, Panel or Bracket Mount	TNC
7300-0160	Sharkfin Style Antenna, GPS + LTE	698-960 / 1710-2700MHz	GPS L1 1575		Sharkfin	Bolt, Panel or Bracket Mount	TNC
7300-0161	Sharkfin Style Antenna, GPS/ GNSS + Dual Cell LTE + WiFi	1562-1612MHz 26dB LNA	2x2MiMo: 698-960 / 1710-3800MHz	2x2Mi-Mo: 2.4 / 5.0GHz	Sharkfin	Bolt, Panel or Bracket Mount	SMA
7300-0162	Sharkfin Style Antenna, GPS + LTE + WiFi	698-960 / 1710-2700MHz	GPS L1 1575	2.4 / 5.0GHz	Sharkfin	Bolt, Panel or Bracket Mount	SMA
7300-0165	Low Profile Antenna, 2G/3G/4G LTE + GPS	698-960/1710-2700MHz	1562-1612		Low Profile Dome	Bolt, Panel or Bracket Mount	SMA
7300-0166	Low Profile Antenna, 2G/3G/4G + GPS	698-960 / 1710-2700MHz	GPS L1 1575		Low Profile Dome	Bolt, Panel or Bracket Mount	TNC
7300-0167	Dashboard/Windshield Mount Antenna, 2G/3G/4G LTE + GPS/GNSS	698-960 / 1710-2700MHz	1562-1612 26dB LNA		Low Profile Puck	Adhesive, Windshield or Dashboard	SMA
7300-0168	Dashboard/Windshield Mount Antenna, 2G/3G/4G LTE + GPS/GNSS	698-960 / 1710-2700MHz	1562-1612 26dB LNA		Low Profile Puck	Adhesive, Windshield or Dashboard	TNC
7300-0169	Dashboard/Windshield Mount Antenna, 2G/3G/4G LTE + GPS/GNSS + WiFi	698-960 / 1710-3800MHz	1562-1612 26dB LNA	2.4 / 5.0GHz	Low Profile Puck	Adhesive, Windshield or Dashboard	SMA
7300-0170	Dashboard/Windshield Mount Antenna, 2G/3G/4G LTE + GPS/GNSS + WiFi	698-960 / 1710-3800MHz	1562-1612 26dB LNA	2.4 / 5.0GHz	Low Profile Puck	Adhesive, Windshield or Dashboard	TNC
7300-0340	Low Profile Antenna, 2G/3G/4G/5G LTE	698-960 / 1710-3800MHz			Low Profile Tube	Bolt, Panel or Bracket Mount	5 m Cable SMA
7300-0342	Low Profile Antenna, 2G/3G/4G/5G LTE	698-960 / 1710-3800MHz			Low Profile Dome	Bolt, Panel or Bracket Mount	5 m Cable FME
7300-0351	Adhesive Mount Antenna, 2G/3G/4G LTE	698-960 / 1710-2700MHz			Paddle	Adhesive, Windshield or Dashboard	3 m Cable SMA
7300-0352	Adhesive Mount Antenna, 2G/3G/4G LTE	698-960 / 1710-2700MHz			Paddle	Adhesive, Windshield or Dashboard	3 m Cable FME
7300-0361	Low Profile Antenna, 2G/3G/4G LTE with NMO Base	698-960 / 1710-2700MHz			Low Profile Tube	NMO Base	NMO
7300-0362	Low Profile Antenna, 2G/3G/4G LTE + WiFi	698-960 / 1710-2700MHz		2.4 / 5.0GHz	Low Profile Dome	Bolt, Panel or Bracket Mount	TNC
7300-0396	GPS/GNSS Power Divider, Connect 2 GPS/GNSS Receivers to a Single Antenna				Low Profile Rectangle		FME (Male)
7300-0401	Low Profile Panel/Roof Mount WiFi Antenna			2.4 / 5.0GHz	Sharkfin	Bolt, Panel or Bracket Mount	SMA
7300-0405	Ultra Low Profile 3X3 MiMo WiFi Antenna 5 m (17') Flame Retardant CS32			2.4-2.5 / 4.9-6GHz.	Ultra Low Profile	Bolt, Panel or Bracket Mount	5 m Cable Rev Pol SMA Plug
7300-0437	Low Profile WiFi Antenna for LTE, M2M and IOT			2.4 / 5.0GHz	Low Profile	Bolt, Panel or Bracket Mount	N (Female)
7300-0494	Easy Fit Adhesive Mount WiFi Antenna			2.4GHz	Paddle	Adhesive, Windshield or Dashboard	2 m Cable FME

PANORAMA ANTENNA KITS

PART NUMBER	DESCRIPTION	CELLULAR	WIFI	HOUSING STYLE	MOUNT TYPE	ANTENNA CONNECTION TYPE
7300-0347	Single Cell LTE Antenna W/ TNC Connector Kit Includes: Qty (1) Single Cell LTE Antenna (7300-0342), Qty (1) FME to TNC Connector (7300-0343)	698-960 / 1710-3800MHz		Low Profile Dome	Bolt, Panel or Bracket Mount	5 m Cable FME
7300-0400	Low Profile Panel/Roof Mount Wifi Antenna Kit TNC 2.4/5.5GHz Kit Includes: Qty (1) WiFi Antenna 2.4/5.8ghz Low Prof Fin Ant.3m SMA (7300-0401), Qty (1) Cable Assy SMA (Male) - TNC (Male) (7300-0404)		2.4 / 5.0GHz	Sharkfin	Bolt, Panel or Bracket Mount	SMA
7300-0403	Low Profile Panel/Roof Mount WiFi Antenna Kit SMA 2.4/5.5GHz Kit Includes: Qty (1) WiFi Antenna 2.4/5.8GHz Low Prof Fin Ant.3m SMA (7300-0401), Qty (1) Double Shielded Super Low Loss Cable 3M SMA (Male) to SMA (Male) (7300-0402)		2.4 / 5.0GHz	Sharkfin	Bolt, Panel or Bracket Mount	SMA
7300-0439	Low Profile WiFi Antenna Kit with Cable Kit Kit Includes: Qty (1) Low Profile WiFi Antenna 2.4/5.8GHz N Socket - White Antenna (7300-0437), Qty (1) Double Shield Low Loss Cable Assy N (Male) to SMA (Male) (7300-0438)	3.5GHz	2.4 / 5.0GHz	Low Profile	Bolt, Panel or Bracket Mount	N (Female)
7300-0495	Stand Alone Wifi Antenna Kit Kit Includes: Qty (1) Easy Fit Adhesive Mount Wifi Antenna 2.4GHz 2m FME FTTD (7300-0494), Qty (1) TNC (Male) to FME (Male) Coaxial Adapter (7300-0343)		2.4GHz	Paddle	Adhesive, Windshield or Dashboard	2 m Cable SMA

PANORAMA ANTENNA CABLES

PART NUMBER	DESCRIPTION	CABLE LENGTH	TNC PLUG	FME PLUG
7300-0334	Low Loss Comms Cable Assembly, 5 m, FME (Female) to FME (Female)	5 meter	FME (Female)	FME (Female)
7300-0275	Low Loss Comms Cable Assembly, 5 m, FME (Female) to MINI UHF (Motorola)	5 meter	FME (Female)	Mini UHF (Male)
7300-0277	Low Loss Comms Cable Assembly, 5 m, FME (Female) to PL259 (Kenwood)	5 meter	FME (Female)	PL259
7300-0394	Low Loss Comms Cable Assembly, 5 m, FME (Female) to SMA (Male)	5 meter	FME (Female)	SMA (Male)
7300-0304	Low Loss Comms Cable Assembly, 5 m, FME (Female) to TNC (Male)	5 meter	FME (Female)	TNC (Male)
7300-0189	Low Loss Comms Cable Assembly, 5 m, FME (Male) to SMA (Male)	5 meter	FME (Male)	SMA (Male)
7300-0176	Low Loss Comms Cable Assembly, 5 m, FME (Male) to TNC (Male)	5 meter	FME (Male)	TNC (Male)
7300-0438	Double Shield Low Loss Cable, 5 m, N (Male) to SMA (Male)	5 meter	N (Male)	SMA (Male)
7300-0187	Double Shield Low Loss Cable, 5 m, SMA (Male) to SMA (Female)	5 meter	SMA (Male)	SMA (Female)
7300-0175	Double Shield Low Loss Cable, 5 m, TNC (Male) to SMA (Female)	5 meter	TNC (Male)	SMA (Female)
7300-0402	Double Shielded Super Low Loss Cable, 3 m, SMA (Male) to SMA (Male)	3 meter	SMA (Male)	SMA (Male)
7300-0393	Double Shielded Super Low Loss Cable, 5M, SMA (Male) to N (Female)	5 meter	SMA (Male)	N (Female)
7300-0188	Double Shielded Super Low Loss Cable, 5 m, SMA (Male) to Rev Polarity SMA (Male)	5 meter	SMA (Male)	Rev Pol SMA (Male)
7300-0424	Double Shielded Super Low Loss Cable, 5 m, SMA (Male) to SMA (Male)	5 meter	SMA (Male)	SMA (Male)
7300-0404	Double Shielded Super Low Loss Cable, 5 m, SMA (Male) to TNC (Male)	5 meter	SMA (Male)	TNC (Male)
7300-0343	Coaxial Adapter, TNC (Male) to FME (Male)		TNC (Male)	FME (Male)

PANORAMA ANTENNAS - ANTENNA WHIPS

PART NUMBER	DESCRIPTION	UHF FREQUENCY	VHF FREQUENCY	7/800MHz FREQUENCY RANGE	LTE FREQUENCIES	MAX POWER	PATTERN	MOUNT TYPE / CONNECTION
7300-0278	VHF & UHF / 7/800 & Cellular Diplexer	782-870 MHz	50-210 MHz	700-2700MHz		100W		FME (Male)
7300-0177	NMO Panel Mount Antenna Base, 5 m, FME (Female)							FME (Female)
7300-0303	UHF 1/4 Wave Whip Antenna	450-470MHz				100W	Omni-Directional	M6
7300-0183	UHF 1/4 Wave Whip Antenna	762-870 MHz				100W	Omni-Directional	M6
7300-0267	UHF Gain Whip Antenna	762-870 MHz				60W	Omni-Directional	M6
7300-0269	UHF 1/4 Wave Whip Antenna	450-520MHz				100W	Omni-Directional	M6
7300-0270	UHF Whip Antenna With Gain	450-470MHz				60W	Omni-Directional	M6
7300-0271	VHF 1/4 Gain Whip Antenna		149-159MHz			100W	Omni-Directional	M6
7300-0292	Flexible VHF 1/4 Wave Whip Antenna		155-174MHz			100W	Omni-Directional	M6
7300-0273	Compact Tri-Band VHF/ UHF/7/800MHz Whip Antenna	450-520MHz	150-160MHz	762-800MHz (806-870MHz Fallback)		60W	Omni-Directional	M6
7300-0274	Compact Tri-Band VHF/ UHF/7/800MHz Whip Antenna	450-520MHz	150-160MHz	806-870MHz		60W	Omni-Directional	M6
7300-0395	Compact Flexible Cellular Whip Antenna				698-960MHz / 1710-2170MHz	60W	Omni-Directional	M6



CONSOLE SYSTEMS

MAXIMIZE AND SECURE THE SPACE IN YOUR VEHICLE

Gamber-Johnson console boxes make the most out of any vehicle's small space in one, customizable solution. These units assist in the organization of the user's most important devices, so the job can be done safely and effectively.

Our fully welded console box comes assembled and ready to install. All products are thoroughly tested to ensure they function flawlessly in the most rugged environments, and we back them with a Limited Lifetime Warranty - so our customers can stop worrying about their equipment and focus on what matters most.



1 ACCESS
CAMERA
ON PHONE



2 LOCATE
AND SCAN
QR CODE



3 CLICK LINK
PROVIDED
BY QR SCAN



4 VIEW OUR
PRODUCTS
ONLINE



2021+ CHEVROLET TAHOE WIDE BODY CONSOLE BOX



7160-1566



7160-1566-01



7170-0893-00

ITEM NO.	DESCRIPTION	WEIGHT	HEIGHT	WIDTH	LENGTH
7160-1566	Wide Body Console Box	35 lbs 15.88 kg	13.5" 34.29 cm	14.54" 36.93 cm	28.66" 72.8 cm
7170-0848-00	Console Kit: Console Box (7160-1566), Side Mount Armrest (7110-1013), and Cup Holder (7160-0846)				
7170-0848-01	Console Kit: Console Box (7160-1566), Side Mount Armrest (7110-1013), Cup Holder (7160-0846), and Mongoose 9" XE Motion Attachment (7160-1116-09)				
7170-0848-02	Console Kit: Console Box (7160-1566), Side Mount Armrest (7110-1013), Cup Holder (7160-0846), and Mongoose 9" Locking Slide Arm with Short Clevis (7160-0928)				
7170-0848-03	Console Kit: Console Box (7160-1566), Printer Armrest (7160-0430), Cup Holder (7160-0846), and Mongoose 9" Locking Slide Arm with Short Clevis (7160-0928)				
7170-0848-04	Console Kit: Console Box (7160-1566), Side Mount Armrest (7110-1013), Cup Holder (7160-0846), and Mongoose 9" XLE Motion Attachment (7160-1216-09)				
7170-0848-05	Console Kit: Console Box (7160-1566), Side Mount (14593), and Cup Holder (7160-0846)				
7160-1566-01	Wide Body Console Box with Internal Printer Mount	40 lbs 18.14 kg	13.5" 34.29 cm	14.54" 36.93 cm	28.66" 72.8 cm
7170-0864-00	Console Kit: Console Box with Internal Printer Mount (7160-1566-01), Side Mount Armrest (7110-1013), and Cup Holder (7160-0846)				
7170-0864-01	Console Kit: Console Box with Internal Printer Mount (7160-1566-01), Side Mount Armrest (7110-1013), Cup Holder (7160-0846), and Mongoose 9" XE Motion Attachment (7160-1116-09)				
7170-0864-02	Console Kit: Console Box with Internal Printer Mount (7160-1566-01), Side Mount Armrest (7110-1013), Cup Holder (7160-0846), and Mongoose 9" Locking Slide Arm with Short Clevis (7160-0928)				
7170-0864-03	Console Kit: Console Box with Internal Printer Mount (7160-1566-01), Side Mount Armrest (7110-1013), Cup Holder (7160-0846), and Mongoose 9" XLE Motion Attachment (7160-1216-09)				
7170-0864-04	Console Kit: Console Box with Internal Printer Mount (7160-1566-01), Side Mount (14593), and Cup Holder (7160-0846)				
7160-1633	Standard Width Console Box	20 lbs 9.1 kg	11" 27.94 cm	9" 22.86 cm	26.13" 66.36 cm
7170-0893-00	Console Kit: Standard Width Console Box with Phone Mount				
7170-0893-01	Console Kit: Standard Width Console Box with Side Armrest, Cup Holder, and Phone Mount				
7170-0893-02	Console Kit: Standard Width Console Box with Cup Holder, Rear Surface Mount, and Phone Mount				
7170-0893-03	Console Kit: Standard Width Console Box with Side Armrest, Cup Holder, Phone Mount, and Mongoose®- 9" Locking Slide Arm with Short Clevis				
7170-0893-04	Console Kit: Standard Width Console Box with Side Armrest, Cup Holder, Phone Mount, and Mongoose®- 9" XLE				

FEATURES

- Wide body, vehicle specific console box, easily installed without use of drill for the 2021+ Chevrolet Tahoe
- Wide body design maximizes mounting space
- Push-button locking storage compartment keeps valuables safe and includes one rectangular cutout and one 12V outlet cutout
- Simple and fast, no-drill install as the console is specific to vehicle using existing mounting points saving you time and money
- Computer and devices can be easily mounted to the 3-hole pattern on either driver or passenger side
- Includes three 12 volt plug knock-outs, three USB power ports, and two mic mount locations

Vertical Section

- 8" (20.32cm) of mounting space for 7160-1566
- 3" (7.62cm) of mounting space for 7160-1566-01

Horizontal Section

- 12" (30.48 cm) of mounting space or 7.5" (19.05 cm) of mounting space after internal cup holder
- Limited Lifetime Warranty

2019+ CHEVROLET SILVERADO 1500 / 2019+ GMC SIERRA 1500 LEG KIT

ITEM NO.	DESCRIPTION	WEIGHT	HEIGHT	WIDTH	DEPTH
7160-1325	Leg Kit	3.2 lbs/1.4 kg	See features	See features	See features
7170-0784-00	Console Kit: Leg Kit (7160-1325) and Console Box (7160-0548)				
7170-0784-01	Console Kit: Leg Kit (7160-1325), Console Box (7160-0548), Cup Holder (7160-0846), and Side Mount Armrest (7110-1013)				
7170-0784-02	Console Kit: Leg Kit (7160-1325), Console Box (7160-0548), and Wire Chase Assembly (7110-1024)				
7170-0784-03	Console Kit: Leg Kit (7160-1325), Console Box (7160-0548), Cup Holder (7160-0846), Side Mount Armrest (7110-1013), and Wire Chase Assembly (7110-1024)				
7170-0784-04	Console Kit: Leg Kit (7160-1325), Console Box (7160-0548), Cup Holder (7160-0846), Side Mount Armrest (7110-1013), Wire Chase Assembly (7110-1024), and Mongoose 9" Locking Slide Arm (7160-0220)				
7170-0784-05	Console Kit: Leg Kit (7160-1325), Console Box (7160-0548), Cup Holder (7160-0846), Side Mount Armrest (7110-1013), and Mongoose 9" Locking Slide Arm (7160-0220)				
7170-0784-06	Console Kit: Leg Kit (7160-1325), Console Box (7160-0548), Cup Holder (7160-0846), Side Mount Armrest (7110-1013), and 6" Locking Slide Arm (7160-0500)				
7170-0784-07	Console Kit: Leg Kit (7160-1325) and Console Box (7160-0548), and Cup Holder (7160-0846)				
	Front Legs		1.5" /3.8 cm	3"/7.6 cm	5"/12.7 cm
	Rear Legs		2.3"/5.7 cm	2"/5.1 cm	6.5"/16.5 cm
FEATURES <ul style="list-style-type: none"> - Low profile, vehicle specific console box and leg kit for the 2019+ Chevrolet Silverado 1500 - Leg kit easily attaches to the sides of the transmission hump - Will NOT fit in 2019 Chevrolet Silverado 1500 CLASSIC/GMC Sierra 1500 CLASSIC. For those vehicles please see 7160-0509 - Works with our 23" (58.42 cm) (7160-0086) and 29" (73.66 cm) (7160-0085) top plates only - Does not work with trucks with OEM center console with shifter Vertical Section <ul style="list-style-type: none"> - Vertical Section accommodates 7.5" (19.05 cm) of mounting space Horizontal Section <ul style="list-style-type: none"> - Horizontal Section accommodates 7" (17.78 cm) of mounting space including internal cup holder - Horizontal Section accommodates 11.5" (29.21 cm) of mounting space excluding internal cup holder - Limited Lifetime Warranty 					



7160-1325



7170-0784-05

2019+ CHEVROLET SILVERADO WIDE BODY CONSOLE BOX

ITEM NO.	DESCRIPTION
7160-1896	Console Kit: 2019+ Chevrolet Silverado Wide Body Console Box
7170-1062-00	Console Kit: 2019+ Chevrolet Silverado Wide Body Console Box with Cup Holder
7170-1062-01	Console Kit: 2019+ Chevrolet Silverado Wide Body Console Box with Cup Holder and Tall Rear Armrest
7170-1062-02	Console Kit: 2019+ Chevrolet Silverado Wide Body Console Box with Cup Holder, Tall Rear Armrest and Mongoose® XLE 9" Motion Attachment
7160-1896-01	Console Kit: 2019+ Chevrolet Silverado Wide Body Console Box with Internal Printer Mount
7170-1063-00	Console Kit: 2019+ Chevrolet Silverado Wide Body Console Box with Internal Printer Mount and Cup Holder
7170-1063-01	Console Kit: 2019+ Chevrolet Silverado Wide Body Console Box with Internal Printer Mount, Cup Holder and Tall Rear Armrest
7170-1063-02	Console Kit: 2019+ Chevrolet Silverado Wide Body Console Box with Internal Printer Mount, Cup Holder, Tall Rear Armrest and Mongoose® XLE 9" Motion Attachment
FEATURES <ul style="list-style-type: none"> - Removable electronics mounting plate shortens install time - Wide body design maximizes mounting space - Push-button locking storage compartment keeps valuables safe and includes one rectangular cutout and one 12V outlet cutout - Simple and fast, no-drill install as the console is specific to vehicle using existing mounting points, saving you time and money - Computer and devices can be easily mounted to the 3-hole pattern on either driver or passenger side - Includes three 12-volt plug knock-outs, three USB power ports, and two mic mount locations - Black powder-coated, heavy gauge steel - Rounded tie-downs reduce wear 	



7160-1896



7160-1896-01



7170-0887-06



7170-0886-04



7170-0927-03

2021+ DODGE CHARGER CONSOLE BOX

ITEM NO.	DESCRIPTION	WEIGHT	HEIGHT	WIDTH	DEPTH
7160-1628	Long 13" Console Box	18 lbs 8.16 kg	10.1" 25.65 cm	9" 22.86 cm	35.6" 90.42 cm
7170-0887-00	Console Kit: Long 13" Console Box with Cup Holder				
7170-0887-01	Console Kit: Long 13" Console Box with Cup Holder and Rear Armrest				
7170-0887-02	Console Kit: Long 13" Console Box with Cup Holder and Printer Armrest				
7170-0887-03	Console Kit: Long 13" Console Box with Cup Holder and Surface Mount				
7170-0887-04	Console Kit: Long 13" Console Box with Cup Holder, Rear Armrest, and Mongoose®- 9" Locking Slide Arm with Short Clevis				
7170-0887-05	Console Kit: Long 13" Console Box with Cup Holder, Rear Armrest, and Mongoose®- 9" XLE				
7170-0887-06	Console Kit: Long 13" Console Box with Cup Holder, Rear Armrest, and Mongoose®- 9" XE				
7160-1623	Short 10.5" Console Box	17.5 lbs 7.94 kg	10.1" 25.65 cm	9" 22.86 cm	32.6" 82.8 cm
7170-0886-00	Console Kit: Short 10.5" Console Box with Cup Holder				
7170-0886-01	Console Kit: Short 10.5" Console Box with Cup Holder and Rear Armrest				
7170-0886-02	Console Kit: Short 10.5" Console Box with Cup Holder and Printer Armrest				
7170-0886-03	Console Kit: Short 10.5" Console Box with Cup Holder and Surface Mount				
7170-0886-04	Console Kit: Short 10.5" Console Box with Cup Holder, Rear Armrest, and Mongoose®- 9" Locking Slide Arm with Short Clevis				
7170-0886-05	Console Kit: Short 10.5" Console Box with Cup Holder, Rear Armrest, and Mongoose®- 9" XLE				
7170-0886-06	Console Kit: Short 10.5" Console Box with Cup Holder, Rear Armrest, and Mongoose®- 9" XE				
7160-1673	Short 8.5" Console Box	18 lbs 8.16 kg	10.13" 25.73 cm	9" 22.86 cm	26.25" 66.68 cm
7170-0927-00	Console Kit: Short 10.5" Console Box with Cup Holder and Phone Mount				
7170-0927-01	Console Kit: Short 10.5" Console Box with Cup Holder, Rear Armrest, and Phone Mount				
7170-0927-02	Console Kit: Short 10.5" Console Box with Cup Holder, Rear Armrest, Phone Mount, and Mongoose®- 9" XLE				
7170-0927-03	Console Kit: Short 10.5" Console Box with Cup Holder, Printer Armrest, Phone Mount, and Mongoose®- 9" XLE				
COMMON FEATURES					
<ul style="list-style-type: none">- Low profile vehicle specific console for the Dodge Charger- Attaches to the Dodge Charger without the need to order a separate top plate, five fasteners for mounting the console- A removable top plate and center plate for easy radio installation and wire routing- 3-hole pattern included on the top plate provides a secure mounting location for motion attachments- Ships with molded dash filler panels that give the box a sleek appearance that blends in with the car's aesthetics- Mounting Space<ul style="list-style-type: none">- 7160-1628 - 7.5" of mounting space in Angled Section and 8.5" (with cup holder) in Horizontal Section- 7160-1623 - 7.5" of mounting space in Angled Section and 6" (with cup holder) in Horizontal Section- 7160-1673 - 7.5" of mounting space in Angled Section and 4" (with cup holder) in Horizontal Section- Box will ship fully assembled (except accessories)- Fully welded construction for long term product life span- 3 faceplates and 3 filler panels are included- Console box is not compatible with legacy Dodge Chargers- Limited Lifetime Warranty					

2019+ NEW BODY STYLE RAM 1500 LEG KIT

ITEM NO.	DESCRIPTION	WEIGHT	HEIGHT	WIDTH	DEPTH
7160-1383	Leg Kit	6 lbs 2.72 kg	See features	See features	See features
	Front Legs		2.75" 6.99 cm	1.86" 4.72 cm	13.13" 33.35 cm
	Rear Legs		4.57" 11.61 cm	1.86" 4.72 cm	12.13" 30.81 cm
FEATURES <ul style="list-style-type: none"> - Four (4) slotted holes allow for fine tuning the console alignment between front seats - Works with our 29" and 23" top plates as wells as the 7160-0548 console box - Uses same seat bolts used for the center seat for ease of install - Limited Lifetime Warranty 					



2021+ DODGE DURANGO CONSOLE BOX

ITEM NO.	DESCRIPTION	WEIGHT	HEIGHT	WIDTH	DEPTH
7160-1627	Standard Console Box	28 lbs / 12.7 kg	12.62 in / 32.05 cm	11.87 in / 30.15 cm	29.25 in / 74.3 cm
7170-0884-00	Console Kit: Standard Console Box, Cup Holder, and Phone Mount				
7170-0884-01	Console Kit: Standard Console Box, Cup Holder, Rear Armrest, and Phone Mount				
7170-0884-02	Console Kit: Standard Console Box, Cup Holder, Printer Armrest, and Phone Mount				
7170-0884-03	Console Kit: Standard Console Box, Cup Holder, Vertical Mount, and Phone Mount				
7170-0884-04	Console Kit: Standard Console Box, Cup Holder, Rear Armrest, Phone Mount, and Mongoose®- 9" Locking Slide Arm with Short Clevis				
7170-0884-05	Console Kit: Standard Console Box, Cup Holder, Rear Armrest, Phone Mount, and Mongoose®- 9" XLE				
7170-0885-00	Console Kit: Standard Console Box with Internal Printer Mount, Cup Holder, and Phone Mount				
7170-0885-01	Console Kit: Standard Console Box with Internal Printer Mount, Cup Holder, Rear Armrest, and Phone Mount				
7170-0885-02	Console Kit: Standard Console Box with Internal Printer Mount, Cup Holder, Vertical Mount, and Phone Mount				
7170-0885-03	Console Kit: Standard Console Box with Internal Printer Mount, Cup Holder, Rear Armrest, Phone Mount, and Mongoose®- 9" Locking Slide Arm with Short Clevis				
7170-0885-04	Console Kit: Standard Console Box with Internal Printer Mount, Cup Holder, Rear Armrest, Phone Mount, and Mongoose®- 9" XLE				
FEATURES <ul style="list-style-type: none">- Low profile, vehicle specific console box, easily installed without use of drill for the 2021+ Dodge Durango- Designed with a removable center brace for easy radio installation and wire routing- Ships with dash filler panels giving the console box a sleek appearance that blends in with the car's aesthetics- Threaded PEM's provided for rear mounted armrest to the console- No OEM relocation is required- Mounting Space<ul style="list-style-type: none">- 7.5" in Angled Section and 6.5" (with cup holder) in Horizontal Section- Limited Lifetime Warranty					



7160-1627



7170-0884-02



7170-0885-04

STANDARD CONSOLE BOX IN-CONSOLE PRINTER MOUNT

ITEM NO.	DESCRIPTION	WEIGHT	HEIGHT	WIDTH	DEPTH
7160-1661	In-Console Printer Mount	5 lbs 2.27 kg	6.75" 17.15 cm	11.37" 28.89 cm	3.62" 9.19 cm
FEATURES <ul style="list-style-type: none"> - Installs easily in the 2021+ Dodge Durango Console Box - Lockable lid safely secures the Brother PocketJet 7 Series and the PrintekMobile Interceptor 80 printers - Printer and paper can be quickly accessed with the push of a button - Limited Lifetime Warranty 					





7170-0734-09

2020+ FORD POLICE INTERCEPTOR® UTILITY LOW-PROFILE CONSOLES

ITEM NO.	DESCRIPTION	WEIGHT	HEIGHT	WIDTH	LENGTH	DEPTH
7160-1446	Low-Profile Console Box	20 lbs/ 9.1 kg	15"/ 38.1 cm	8.75"/ 22.2 cm	26"/ 66.0 cm	9.8"/24.9 cm
7170-0734-00	Console Kit: Console Box (7160-1446), and Cup Holder (7160-0846)					
7170-0734-01	Console Kit: Console Box (7160-1446), Cup Holder (7160-0846), and External Armrest (7160-0429)					
7170-0734-02	Console Kit: Console Box (7160-1446), Cup Holder (7160-0846), and Printer Armrest (7160-0430)					
7170-0734-03	Console Kit: Console Box (7160-1446), Cup Holder (7160-0846), and Vertical Surface Mount (14593)					
7170-0734-04	Console Kit: Console Box (7160-1446), Cup Holder (7160-0846), External Armrest (7160-0429), and Mongoose 9" Locking Slide Arm (7160-0220)					
7170-0734-05	Console Kit: Console Box (7160-1446), Cup Holder (7160-0846), External Armrest (7160-0429), and 6" Locking Slide Arm (7160-0500)					
7170-0734-06	Console Kit: Console Box (7160-1446), Cup Holder (7160-0846), External Armrest (7160-0429), and Quad-Motion TS5 (7160-0285)					
7170-0734-07	Console Kit: Console Box (7160-1446), Cup Holder (7160-0846), External Armrest (7160-0429), and Relocation Panel Kit (15082)					
7170-0734-08	Console Kit: Console Box (7160-1446), Cup Holder (7160-0846), and Side Mount Armrest (7110-1013)					
7170-0734-09	Console Kit: Console Box (7160-1446), Cup Holder (7160-0846), Printer Armrest (7160-0430), and Mongoose 9" Locking Slide Arm (7160-0220)					
7170-0734-10	Kit Includes: Console Box (7160-1446), Cup Holder (7160-0846), Printer Armrest (7160-0430), and Quad-Motion TS5 (7160-0285)					
7170-0734-11	Console Kit: Console Box (7160-1446), Cup Holder (7160-0846), Printer Armrest (7160-0430), and Mongoose 9" Locking Slide Arm with Short Clevis (7160-0928)					
7170-0734-12	Console Kit: Console Box (7160-1446), Cup Holder (7160-0846), External Armrest (7160-0429), and Mongoose 9" Locking Slide Arm with Short Clevis (7160-0928)					
7170-0734-13	Console Kit: Console Box (7160-1446), Cup Holder (7160-0846), External Armrest (7160-0429), and Mongoose XE 9" Motion Attachment (7160-1116-09)					
7170-0734-14	Console Kit: Console Box (7160-1446), Cup Holder (7160-0846), External Armrest (7160-0429), and Mongoose XLE 9" Motion Attachment (7160-1216-09)					
7170-0734-15	Console Kit: Console Box (7160-1446), Cup Holder (7160-0846), External Armrest (7160-0429), and 6" Locking Slide Arm with Short Clevis (7160-1160)					
7170-0734-16	Console Kit: Console Box (7160-1446), Cup Holder (7160-0846), External Armrest (7160-0429), and 6" Slide Arm with Short Clevis (7160-0926)					
7170-0734-17	Console Kit: Console Box (7160-1446), Cup Holder (7160-0846), Printer Armrest (7160-0430), and Mongoose XE 7" Motion Attachment (7160-1116-07)					
7170-0734-18	Console Kit: Console Box (7160-1446), Cup Holder (7160-0846), Printer Armrest (7160-0430), and Mongoose XLE 9" Motion Attachment (7160-1216-09)					
7170-0734-19	Console Kit: Console Box (7160-1446), Cup Holder (7160-0846), Printer Armrest (7160-0430), and Mongoose XE 9" Motion Attachment (7160-1116-09)					
7170-0734-20	Console Kit: Console Box (7160-1446), Cup Holder (7160-0846), Printer Armrest (7160-0430), and Mongoose XLE 7" Motion Attachment (7160-1216-07)					
7170-0734-21	Console Kit: Console Box (7160-1446), Cup Holder (7160-0846), External Armrest (7160-0429), and Mongoose XE 7" Motion Attachment (7160-1116-07)					
7170-0734-22	Console Kit: Console Box (7160-1446), Cup Holder (7160-0846), External Armrest (7160-0429), and Mongoose XLE 7" Motion Attachment (7160-1216-07)					
7170-0734-23	Console Kit: Console Box (7160-1446), Cup Holder (7160-0846), Internal Printer Armrest (7160-1553), and Mongoose XLE 9" Motion Attachment (7160-1216-09)					
7170-0734-24	Console Kit: Console Box (7160-1446), Cup Holder (7160-0846), and Mongoose XLE 9" Motion Attachment (7160-1216-09)					

FEATURES

- Low profile, vehicle specific console box, easily installed without use of drill for the 2020+ Ford Police Interceptor Utility
- Lowered top plate maintains accessibility to optional rear HVAC controls (Ford 17A ordering option)
- Designed with sloped front for ease of use and accessibility to radio and siren controls
- Easy installation requiring no OEM parts to be removed
- Console sits low between the front seats to create a more comfortable workspace
- Mounting holes on top plate allow for easy installation of desired motion attachments
- Low profile creates desirable egress between seats
- Relocation faceplate for OEM 12V, USB, AUX 12V, and switch knockout included
- Included rear wire cover will meet up directly to Ford 85R if present

Vertical Section

- Accommodates 7" (17.78 cm) of mounting space (including OEM relocation panel) or 9" (22.86 cm) NOT including OEM relocation panel

Horizontal Section

- Accommodates 11" (27.94 cm) of mounting space (without internal cup holder)
- Limited Lifetime Warranty

2020+ FORD POLICE INTERCEPTOR® UTILITY VEHICLE SPECIFIC CONSOLE BOX

ITEM NO.	DESCRIPTION	WEIGHT	HEIGHT	WIDTH	LENGTH	DEPTH
7160-1334	Standard Console Box	25 lbs 11.34 kg	17" 43.18 cm	9.2" 23.37 cm	25.94" 65.89 cm	9.8" 24.9 cm
FEATURES <ul style="list-style-type: none"> - Vehicle specific console box, easily installed without use of drill for the 2020+ Ford Police Interceptor Utility - Easily mounts to existing studs in the vehicle (6 locations) - Includes console box filler wings that go under dash - Top plate on console allows for mounting a motion attachment or close-to-dash - Top plate and spreader bar in the middle are removable to easily install the console and run wiring - Two (2) mounting holes on console top plate made for motion attachments (driver side and passenger side) - Ships fully assembled (except for console accessories i.e. faceplate, 12V outlets, etc.) - Three (3) faceplate and three (3) fillers are included per console - Threaded PEMS on side and rear accommodate arm rests - Note: Console does not accommodate a 17A rear HVAC control Vertical Section <ul style="list-style-type: none"> - Accommodates 7" (17.78 cm) of mounting space (including OEM relocation panel) or 9" (22.86 cm) NOT including OEM relocation panel Horizontal Section <ul style="list-style-type: none"> - Accommodates 11" (27.94 cm) of mounting space (without internal cup holder) - Limited Lifetime Warranty 						



2020+ FORD POLICE INTERCEPTOR® UTILITY SHORT CONSOLES

ITEM NO.	DESCRIPTION	WEIGHT	HEIGHT	WIDTH	LENGTH	DEPTH
7160-1335	Short Console Box	22 lbs 9.98 kg	15.5" 39.37 cm	9" 22.86 cm	27.87" 70.79 cm	9.8" 24.9 cm
7170-0735-00	Kit Includes: Console Box (7160-1335), and Cup Holder (7160-0846)					
7170-0735-01	Kit Includes: Console Box (7160-1335), Cup Holder (7160-0846), and Heavy-Duty Armrest (MCS-ARMREST)					
7170-0735-02	Kit Includes: Console Box (7160-1335), Cup Holder (7160-0846), and Printer Armrest with DS (7160-1403)					
7170-0735-04	Kit Includes: Console Box (7160-1335), Cup Holder (7160-0846), Heavy-Duty Armrest (MCS-ARMREST), and Mongoose 9" Locking Slide Arm with Short Clevis (7160-0928)					
7170-0735-05	Kit Includes: Console Box (7160-1335), Cup Holder (7160-0846), Heavy-Duty Armrest (MCS-ARMREST), and 6" Locking Slide Arm with Short Clevis (7160-1160)					
7170-0735-06	Kit Includes: Console Box (7160-1335), Cup Holder (7160-0846), Heavy-Duty Armrest (MCS-ARMREST), and Mongoose XE 7" Motion Attachment (7160-1116-07)					
7170-0735-07	Kit Includes: Console Box (7160-1335), Cup Holder (7160-0846), Heavy-Duty Armrest (MCS-ARMREST), and Mongoose XLE 7" Motion Attachment (7160-1216-07)					
7170-0735-08	Kit Includes: Console Box (7160-1335), Cup Holder (7160-0846), Heavy-Duty Armrest (MCS-ARMREST), and Mongoose XLE 9" Motion Attachment (7160-1216-09)					
7170-0735-09	Kit Includes: Console Box (7160-1335), Cup Holder (7160-0846), Heavy-Duty Armrest (MCS-ARMREST), and Mongoose XE 9" Motion Attachment (7160-1116-09)					
7170-0735-10	Kit Includes: Console Box (7160-1335), Cup Holder (7160-0846), Printer Armrest with DS (7160-1403), and Mongoose XE 7" Motion Attachment (7160-1116-07)					
7170-0735-11	Kit Includes: Console Box (7160-1335), Cup Holder (7160-0846), Printer Armrest with DS (7160-1403), and Mongoose XE 9" Motion Attachment (7160-1116-09)					
FEATURES						
- Compact, vehicle specific console box, easily installed without use of drill for the 2020+ Ford Police Interceptor Utility						
- Horizontal mounting space is shortened to increase accessibility to gun mounts and equipment						
- Lowered top plate maintains accessibility to optional rear HVAC controls (Ford 17A ordering option)						
- Easy installation requiring no OEM parts to be removed						
- Console sits low between the front seats to create a more comfortable workspace						
- Relocation faceplate for OEM 12V, USB, AUX 12V, and switch knockout included						
Mounting Space						
- 10" (25.4 cm) vertical section, 4.5" (11.43 cm) horizontal section						
- Limited Lifetime Warranty						



7160-1335



7170-0822-01

2020+ FORD POLICE INTERCEPTOR® UTILITY CONSOLE BOX

ITEM NO.	DESCRIPTION	WEIGHT	HEIGHT	WIDTH	LENGTH	DEPTH
7160-1477	Full Depth Console Box	41.25 lbs 18.71 kg	15.69" 39.85 cm	11.55" 29.34 cm	31.15" 79.12 cm	9.8" 24.9 cm
7170-0822-00	Console Kit: Console Box (7160-1477), Cup Holder (7160-0846), Side Mount Armrest (7110-1013), and Side Mount (7160-1522)					
7170-0822-01	Console Kit: Console Box (7160-1477), Cup Holder (7160-0846), Side Mount Armrest (7110-1013), and 5" Center-Mounted Complete Upper Pole (7160-0177)					
7170-0822-02	Console Kit: Full Depth Console Box with Printer Insert, Cup Holder, Side Armrest, Side Mount, and Mongoose®- 9" Locking Slide Arm with Short Clevis					
7170-0822-03	Console Kit: Full Depth Console Box with Printer Insert, Cup Holder, Side Armrest, and Side Mount					
7170-0822-04	Console Kit: Full Depth Console Box with Printer Insert, Cup Holder, Rear Armrest, Side Mount, and Mongoose®- 9" Locking Slide Arm with Short Clevis					
FEATURES <ul style="list-style-type: none">- Full depth, vehicle specific console box, easily installed without use of drill for the 2020+ Ford Police Interceptor Utility- Full depth console box accommodates one-piece radios and controls- Easy installation requiring no OEM parts to be removed- OEM 12V/USB relocation, switch knockout, and 12V knockout included with no loss of mounting space- Padded armrest flips up for convenience Mounting Space <ul style="list-style-type: none">- Kit (7170-0822-00) features 8" (20.32 cm) of front mounting space and 14.5" (36.83 cm) of rear mounting space- Kit (7170-0822-01) features 5" (12.7 cm) of front mounting space and 14.5" (36.83 cm) of rear mounting space- Kits (7170-0822-02/03/04) feature 10" (25.4 cm) of rear mounting space with cup holder <ul style="list-style-type: none">- Limited Lifetime Warranty						



2020+ FORD POLICE INTERCEPTOR® UTILITY IN-CONSOLE PRINTER MOUNT

ITEM NO.	DESCRIPTION	WEIGHT	HEIGHT	WIDTH	LENGTH	DEPTH
7160-1543	In-Console Printer Mount	6.25 lbs 2.83 kg	3.5" 8.89 cm	11.71" 29.74 cm	11.97" 30.4 cm	9.8" 24.9 cm
FEATURES <ul style="list-style-type: none"> - Easily installs in the 2020+ Ford Police Interceptor Utility Full Depth Console - Lockable lid safely secures the Brother PocketJet 7 Series and the PrintekMobile Interceptor 80 printers - Printer and paper can be quickly accessed with the push of a button - Includes USB extension wire with 90 degree plug - Limited Lifetime Warranty 						

2022+ FORD F-150 LIGHTNING EV WIDE-TO-NARROW CONSOLE BOX

ITEM NO.	DESCRIPTION	WEIGHT	HEIGHT	WIDTH	LENGTH	DEPTH
7160-1854	Console Box	40 lbs / 18.14 kg	16 in / 40.64 cm	18 in / 45.72 cm	36 in / 91.44 cm	9.8 in / 24.9 cm
7170-1046-00	Console Kit: Wide-to-Narrow Console Box with Cup Holder					
7170-1046-01	Console Kit: Wide-to-Narrow Console Box with Cup Holder, and Tall Armrest					
7170-1046-02	Console Kit: Wide-to-Narrow Console Box with Cup Holder, Tall Armrest, and Mongoose XLE 9"					
FEATURES <ul style="list-style-type: none">- Features new easy-align tabbed hold-down frame for quicker installation and adjustment of faceplates- Includes four knockouts for OEM USB A + C relocation, two 12V plug knock-outs, one OEM 110V relocation knock-out and 2 mic mount locations- Computer and other devices can be easily mounted on passenger side with side mount attachment (sold separately)- Installs easily with no drilling required- Vehicle-specific design for a secure, custom-fit						
Mounting Space <ul style="list-style-type: none">- 10" (25.4 cm) angled mounting space, 16" (40.64 cm) horizontal mounting space						



7160-1854

2021+ FORD F-150 WIDE-TO-NARROW CONSOLE BOX

ITEM NO.	DESCRIPTION	WEIGHT	HEIGHT	WIDTH	LENGTH	DEPTH
7160-1892	Console Box	36 lbs / 16.4 kg	14.5 in / 37 cm	16.5 in / 42 cm	29 in / 74 cm	9.8 in / 24.9 cm
7160-1892- 01	Console Box with Internal Printer Mount	42 lbs / 19 kg	14.5 in / 37cm	16.5 in / 42 cm	29 in / 74 cm	9.8 in / 24.9 cm
7170-1077-00	Console Kit: Wide-to-Narrow Console Box with Cup Holder					
7170-1077-01	Console Kit: Wide-to-Narrow Console Box with Cup Holder, and Tall Armrest					
7170-1077-02	Console Kit: Wide-to-Narrow Console Box with Cup Holder, Tall Armrest, and Mongoose XLE 9"					
7170-1078-00	Console Kit: Wide-to-Narrow Console Box with Internal Printer Mount, and Cup Holder					
7170-1078-01	Console Kit: Wide-to-Narrow Console Box with Internal Printer Mount, Cup Holder, and Tall Armrest					
7170-1078-02	Console Kit: Wide-to-Narrow Console Box with Internal Printer Mount, Cup Holder, Tall Armrest, and Mongoose XLE 9"					
FEATURES <ul style="list-style-type: none">- Simple and fast no-drill installation- Narrowed width creates extra clearance for seat belts, gun holsters or utility belts lending greater driver comfort- Multiple armrest mounting locations (3 on the back of console, 1 on side) allow for flexibility to mount the armrest wherever needed for optimal comfort- Knockouts for 12V outlets and accessories are included on the top, passenger side, and back side of the console- 2 mic mount locations on front and passenger side- 3-hole pattern included on the removable top plate provides a secure mounting location for motion attachment Mounting Space <ul style="list-style-type: none">- 8" (20.32 cm) angled mounting space, 12" (30.48 cm) horizontal mounting space- With printer mount options 3" (7.62 cm), 12" (30.48 cm)						



7160-1892

2021+ FORD F-150 CONSOLE BOX

7160-1626

ITEM NO.	DESCRIPTION	WEIGHT	HEIGHT	WIDTH	LENGTH	DEPTH
7160-1626	Wide Body Console Box	38 lbs.	16.5" 41.91 cm	14" 35.56 cm	28.63" 72.72 cm	9.8" 24.9 cm
7170-0882-00	Console Kit: Wide Body Console Box with Cup Holder and Phone Mount					
7170-0882-01	Console Kit: Wide Body Console Box with Cup Holder, Rear Armrest, and Phone Mount					
7170-0882-02	Console Kit: Wide Body Console Box with Cup Holder, Printer Armrest, and Phone Mount					
7170-0882-03	Console Kit: Wide Body Console Box with Cup Holder, Side Armrest, and Phone Mount					
7170-0882-04	Console Kit: Wide Body Console Box with Cup Holder, Rear Armrest, Phone Mount, and Mongoose®- 9" XLE					
7170-0882-05	Console Kit: Wide Body Console Box with Cup Holder, Rear Armrest, Phone Mount, and Mongoose®- 9" Locking Slide Arm with Short Clevis					
7160-1626-01	Wide Body Console Box with Internal Printer Mount					
7170-0883-00	Console Kit: Wide Body Console Box with Internal Printer Mount, Cup Holder, and Phone Mount					
7170-0883-01	Console Kit: Wide Body Console Box with Internal Printer Mount, Rear Armrest, Cup Holder, and Phone Mount					
7170-0883-02	Console Kit: Wide Body Console Box with Internal Printer Mount, Side Armrest, Cup Holder, and Phone Mount					
7170-0883-03	Console Kit: Wide Body Console Box with Internal Printer Mount, Rear Armrest, Cup Holder, Phone Mount, and Mongoose®- 9" XLE					
FEATURES						
<ul style="list-style-type: none">- Installs easily with no drilling required- Push-button locking side pocket keeps valuables secure while out in the field- Wide Body design maximizes mounting space between the front seats- Featuring a removable top plate for easy installation of radios and wire routing- Vehicle specific design for a secure, custom fit- Includes 8" (20.32 cm) of angled mounting space and 12" (30.48 cm) of horizontal mounting space- Limited Lifetime Warranty						

2015-2020 FORD F-150 AND 2017+ SUPER DUTY VERTICAL CONSOLE BOX

ITEM NO.	DESCRIPTION	SEAT CONFIGURATION	WEIGHT	HEIGHT	WIDTH	DEPTH
7160-0875	Vertical Console Box	Bucket	7.0 lbs 3.2 kg	12.7" 32.3 cm	12.0" 30.5 cm	9.8" 24.9 cm
FEATURES <ul style="list-style-type: none"> - Low-profile console mounts under the dash to existing mounting points in vehicle - 8" (20.3 cm) of opening space to mount devices in console - Removable lower trim piece for use with HVAC ducts on transmission hump - Relocate factory USB/AUX input module and OEM 12 volt power port - One square knock-out for a switch or other accessory and one knock-out for aftermarket 12 volt power port - Works with both regular, extended, and quad cab model trucks - Does not work with vehicles with OEM center console - 2 faceplates filler panels are included - Fully welded construction for long-term life span - Limited Lifetime Warranty 						

2017+ F-250-550 SUPER DUTY VEHICLE SPECIFIC CONSOLES

ITEM NO.	DESCRIPTION	WEIGHT	HEIGHT	WIDTH	LENGTH	DEPTH
7160-1326	Console Box	26 lbs 11.79 kg	16" 40.64 cm	14" 35.56 cm	30" 76.2 cm	9.8" 24.9 cm
7170-0728-00	Kit Includes: Console Box (7160-1326), and Cup Holder (7160-0846)					
7170-0728-01	Kit Includes: Console Box (7160-1326), and Cup Holder (7160-0846), and External Armrest (7160-0429)					
7170-0728-02	Kit Includes: Console Box (7160-1326), and Cup Holder (7160-0846), and Printer Armrest (7160-0430)					
7170-0728-03	Kit Includes: Console Box (7160-1326), and Cup Holder (7160-0846), and Side Mount Armrest (7110-1013)					



7170-0728-03

FEATURES

- Wide body, vehicle specific console box, easily installed without use of drill for the 2017+ F-250-550 Super Duty
- Sloped front and horizontal section create a vehicle specific look and feel
- Simple and fast, no-drill install as the console is specific to vehicle using existing mounting points saving you time and money
- Cutouts on passenger, top, back side of console for 12V outlets and other accessories create freedom to locate those items effectively
- Push-button locking storage compartment with one (1) rectangular cutout and one (1) 12V outlet cutout
- Threaded PEMS and studs for various items for quickly mounting various accessories (mic clips and arm rests)
- Ships with filler panel wings assembled

Vertical Section

- 8" (20.32cm) of mounting space
- Designed to house full-size devices and accessories
- Three (3) 12V outlet cutouts and three (3) switch cutouts on face of vertical section
- Console ships with vertical plate turned 180° in order to mount full length devices away from driver while still utilizing the 4X4 shifter on the floor

Horizontal Section

- 12" (30.48 cm) of mounting space or 7.5" (19.05 cm) of mounting space after internal cup holder
- Designed to house full-size devices and accessories
- Locking pocket designed to hold various items (locking pocket opening dimension: 8" (20.32 cm) H x 4" (10.16 cm) W x 12" (30.48 cm))
- Limited Lifetime Warranty

WIDE BODY CONSOLE BOX IN-CONSOLE PRINTER MOUNT

ITEM NO.	DESCRIPTION	WEIGHT	HEIGHT	WIDTH	LENGTH	DEPTH
7160-1573	In-Console Printer Mount	7.6 lbs 3.45 kg	10.75" 27.31 cm	13.94" 35.41 cm	3.62" 9.19 cm	9.8" 24.9 cm



FEATURES

- Installs easily in the 2021+ Ford F-150 and 2021+ Chevrolet Tahoe Console Boxes
- Lockable lid safely secures the Brother PocketJet 7 Series and the PrintekMobile Interceptor 80 printers
- Printer and paper can be quickly accessed with the push of a button
- Limited Lifetime Warranty



PEDESTAL SYSTEMS

SPACE SAVING MOUNTING SOLUTIONS FOR YOUR VEHICLE

Gamber-Johnson offers a full line of pedestal mounting hardware for vehicles as a rugged, space-saving solution. The pedestal system is composed of three parts: a vehicle base, a lower tube that attaches to the base, and an upper pole that acts as a platform to mount the device or a motion attachment. Accessories can also be added to the pedestal system - such as a support brace or rack-to-post platform - making it more robust.

Pedestal systems are an ideal option for vans and trucks that have small console areas, which do not allow adequate space for mounting. With an innovative design and sturdy construction, these products offer maximum reliability, but save on space.



1 ACCESS
CAMERA
ON PHONE



2 LOCATE
AND SCAN
QR CODE



3 CLICK LINK
PROVIDED
BY QR SCAN



4 VIEW OUR
PRODUCTS
ONLINE



2018+ CHEVY TRAVERSE/GMC ACADIA VEHICLE BASE

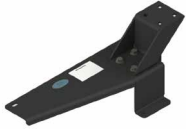

ITEM NO.	DESCRIPTION	DRILLING REQUIRED	RECOMMENDED SOLUTION	WEIGHT	HEIGHT	WIDTH	LENGTH
7160-1397	Vehicle Base	No	Lower Tube: DS-LOWER-9 Upper Pole: 7160-0178 Support Brace: 7160-0230	6 lbs 2.7 kg	8.25" 20.96 cm	7.22" 18.33 cm	19.5" 49.53 cm

FEATURES

- Designed specifically for the 2018+ Chevy Traverse/GMC Acadia for a secure, custom fit
- Uses existing seat bolts so drilling is not required
- Limited forward seat travel
- Can be used with factory (OEM) console
- Includes the DS-STEP to help position the mount closer to the driver and providing more room for the passenger
- For extra stability a support brace (7160-0230) is strongly recommended
- Tubes and motion attachments sold separately
- Limited Lifetime Warranty

2019+ CHEVROLET SILVERADO 1500/ 2019+ GMC SIERRA 1500 (NEW BODY STYLE)



7160-1332



7170-0783-01

ITEM NO.	DESCRIPTION	DRILLING REQUIRED	RECOMMENDED SOLUTION	WEIGHT	HEIGHT	WIDTH	LENGTH
7160-1332	Vehicle Base	No	Lower Tube: DS-LOWER-9 Upper Pole: 7160-0178 Support Brace: 7160-0230	10.1 lbs 4.58 kg	8.3" 21 cm	8.5" 21.6 cm	22.5" 57.2 cm
7170-0783-01	Pedestal Kit: Vehicle Base (7160-1332), the Recommended Pole Solution as Stated Above, and the Mongoose 9" Locking Slide Arm (7160-0220)						
7170-0783-02	Pedestal Kit: Vehicle Base (7160-1332), the Recommended Pole Solution as Stated Above, and the Mongoose 9" Locking Slide Arm with Short Clevis (7160-0928)						
7170-0783-03	Pedestal Kit: Vehicle Base (7160-1332), the Recommended Pole Solution as Stated Above, and the Mongoose XE 9" Motion Attachment (7160-1116-09)						
7170-0783-04	Pedestal Kit: Vehicle Base (7160-1332), the Recommended Pole Solution as Stated Above, and the Mongoose XLE 9" Motion Attachment (7160-1216-09)						

FEATURES

- Vehicle specific pedestal base and kits for the 2019+ Chevrolet Silverado 1500 / 2019+ GMC Sierra 1500 (New Body Style)
- Attaches to the passenger side seat using the front seat bolts under the seat rails so drilling is not required
- Angled step (included with base) can adjust to help position the pole system closer towards the console
- For extra stability a support brace (7160-0230) is strongly recommended
- Limited seat movement forward
- Will NOT fit in 2019 Chevrolet Silverado 1500 CLASSIC/GMC Sierra 1500 CLASSIC. See product 7160-0510
- Limited Lifetime Warranty

2024+ SILVERADO EV VEHICLE BASE



7160-1945

ITEM NO.	DESCRIPTION	DRILLING REQUIRED	WEIGHT	HEIGHT	WIDTH	LENGTH
7160-1945	Vehicle Base	No	7.6 lbs/ 3.5 kg	3.1 in / 8 cm	9.3 in / 24 cm	19.5 in / 49.5 cm
7170-1083-00	Pedestal Kit: Vehicle Base (7160-1945) with Pole Assembly, Short Support Brace, and Mongoose® XLE 7"					
7170-1083-01	Pedestal Kit: Vehicle Base (7160-1945) with Pole Assembly, Short Support Brace, and Mongoose® 9" Locking Slide Arm with Short Clevis					

FEATURES

- Attaches to the passenger side seat using the front seat bolts under the seat rails
- Easy, no-drill solution for your mounting system
- Heavy gauge steel construction for long-term durability
- Black powder coat finish for maximum corrosion resistance
- Limited Lifetime Warranty

2023+ CHEVY COLORADO/ GMC CANYON VEHICLE BASE

ITEM NO.	DESCRIPTION	DRILLING REQUIRED	WEIGHT	HEIGHT	WIDTH	DEPTH
7160-1962	Vehicle Base	No	5 lbs / 2.27 kg	3 in / 8 cm	9 in / 23 cm	18 in / 46 cm
7170-1082-00	Pedestal Kit: Vehicle Base (7160-1962) with Pole Assembly, Short Support Brace, and Mongoose XLE 9"					
7170-1082-01	Pedestal Kit: Vehicle Base (7160-1962) with Pole Assembly, Short Support Brace, and Mongoose® 9" Locking Slide Arm with Short Clevis					



7160-1962

FEATURES

- Attaches to the passenger side seat using the front seat bolts under the seat rails
- Easy, no drill solution for your mounting system
- Heavy gauge steel construction for long-term durability
- Black powder coat finish for maximum corrosion resistance
- Limited Lifetime Warranty

CHEVROLET EXPRESS AND GMC SAVANNA VAN VEHICLE BASE

ITEM NO.	PLACEMENT	SEAT CONFIGURATION	DRILLING REQUIRED	RECOMMENDED SOLUTION	WEIGHT	HEIGHT	WIDTH	DEPTH
7160-0248	Passenger Side Inner Front and Back Seat Studs	Bucket	No - Attaches to Seat Studs: Chevrolet/GMC G-Series Van (2010+) Chevrolet Express Van (2010+) GMC Savana Van (2010+)	Lower Tube: Included with Base Upper Pole: 7160-0178 Motion Attachment: 7160-0220 <i>Motion attachment and poles ordered separately</i>	8.1 lbs 3.7 kg	19.85" 50.4 cm	15.0" 38.1 cm	9.31" 23.6 cm
7170-0140	Pedestal Kit: Vehicle Base and the Recommended Pole Solution as Stated Above. No Substitutions. For More Detailed Information Please Visit our Website.							



FEATURES

- Won't interfere with passenger leg space
- Bracket mounted to pole gusset allows for additional attachment to seat frame
- Base works with most existing work boxes
- Limited Lifetime Warranty

2021+ CHEVROLET TAHOE VEHICLE BASE AND KITS

ITEM NO.	DESCRIPTION	RECOMMENDED SOLUTION	WEIGHT	HEIGHT	WIDTH	DEPTH
7160-1332	Vehicle Specific Base	Lower Tube: DS-LOWER-9 Upper Pole: 7160-0178 Support Brace: 7160-0230	10.1 lb 4.58 kg	8.3" 21 cm	22.5" 57.2 cm	8.5" 21.6 cm
7170-0865-00	Pedestal Kit: Vehicle Base (7160-1332), the Recommended Pole Solution as Stated Above - No Motion Attachment					
7170-0865-01	Pedestal Kit: Vehicle Base (7160-1332), the Recommended Pole Solution as Stated Above with Mongoose® - 9" Locking Slide Arm with Short Clevis					
7170-0865-02	Pedestal Kit: Vehicle Base (7160-1332), the Recommended Pole Solution as Stated Above with Mongoose®- 9" XE					
7170-0865-03	Pedestal Kit: Vehicle Base (7160-1332), the Recommended Pole Solution as Stated Above with Mongoose®- 9" XLE					



7160-1332



7170-0865-02

FEATURES

- Easily mounts to the 2021+ Chevrolet Tahoe seat rail frame, with no drilling required
- Vertical front foot provides a level and stable mounting solution
- Several kit configurations available to meet any fleet's needs
- Base design will not interfere with the OEM console box
- Constructed of heavy gauge steel and black powder coated for long term durability
- Limited Lifetime Warranty

2017+ CHEVROLET BOLT VEHICLE BASE AND KITS



7160-1541



7170-0913-02

ITEM NO.	DESCRIPTION	RECOMMENDED SOLUTION	WEIGHT	HEIGHT	WIDTH	DEPTH
7160-1541	Vehicle Specific Base	Lower Tube: DS-LOWER-9 Upper Pole: 7160-0178 Support Brace: 7160-0230	7 lbs 3.18 kg	7.58" 19.25 cm	18.12" 46.04 cm	8.46" 21.49 cm
7170-0913-00	Pedestal Kit: Vehicle Base (7160-1541), the Recommended Pole Solution as Stated Above - No Motion Attachment					
7170-0913-01	Pedestal Kit: Vehicle Base (7160-1541), the Recommended Pole Solution as Stated Above with Mongoose®-9" Locking Slide Arm with Short Clevis					
7170-0913-02	Pedestal Kit: Vehicle Base (7160-1541), the Recommended Pole Solution as Stated Above with Mongoose®-9" XE					
7170-0913-03	Pedestal Kit: Vehicle Base (7160-1541), the Recommended Pole Solution as Stated Above with Mongoose®-9" XLE					
FEATURES						
- Easily mounts to the 2017+ Chevrolet Bolt seat rail frame, with no drilling required						
- Vertical front foot provides a level and stable mounting solution						
- Several kit configurations available to meet any fleet's needs						
- Base design will not interfere with the OEM console box						
- Constructed of heavy gauge steel and black powder coated for long term durability						
- Limited Lifetime Warranty						

2011+ DODGE DURANGO AND JEEP GRAND CHEROKEE VEHICLE BASE



ITEM NO.	DESCRIPTION	DRILLING REQUIRED	RECOMMENDED SOLUTION	WEIGHT	HEIGHT	WIDTH	LENGTH
7160-0323	Vehicle Base	No	Lower Tube: DS-LOWER-9 Upper Pole: 7160-0178 Support Brace: 7160-0230	9.11 lbs 4.1 kg	5.87" 14.9 cm	18.85" 47.9 cm	9.22" 23.4 cm
7170-0841-00	Pedestal Kit: Vehicle Base (7160-0323) and the Recommended Pole Solution as Stated Above						
7170-0841-01	Pedestal Kit: Vehicle Base (7160-0323), the Recommended Pole Solution as Stated Above, and the Mongoose 9" Locking Slide Arm (7160-0220)						
7170-0841-02	Pedestal Kit: Vehicle Base (7160-0323), the Recommended Pole Solution as Stated Above, and the Mongoose 9" Locking Slide Arm with Short Clevis (7160-0928)						
7170-0841-03	Pedestal Kit: Vehicle Base (7160-0323), the Recommended Pole Solution as Stated Above, and the Mongoose XE 9" Motion Attachment (7160-1116-09)						
FEATURES							
- Easy to install, vehicle specific pedestal base and kits for the 2011+ Dodge Durango and Jeep Grand Cherokee							
- Angled step moves pole away from passenger leg space							
- Will not interfere with levers or factory installed consoles							
- One offset universal mounting step (DS-STEP) is already included with this vehicle base. However, additional offset universal mounting steps can be ordered to stack on top of each other if needed							
- For extra stability a support brace (7160-0230) is strongly recommended							
- Limited Lifetime Warranty							

2019+ NEW BODY STYLE RAM 1500 TRANSMISSION HUMP BASE



ITEM NO.	DESCRIPTION	DRILLING REQUIRED	RECOMMENDED SOLUTION	WEIGHT	HEIGHT	WIDTH	LENGTH
7160-1382	Vehicle Base	No	Lower Tube: DS-LOWER-9 Upper Pole: 7160-0178 Support Brace: 7160-0230	8.75 lbs 3.97 kg	4.00" 10.16 cm	5.00" 12.70 cm	16.50" 41.91 cm
7170-0771	Pedestal Kit: Vehicle Base (7160-1382), the Recommended Pole Solution as Stated Above, and the RAM 1500-5500 Support Brace Bracket (7160-1391)						

FEATURES

- Easy to install, vehicle specific transmission hump base and kit for the 2019+ New Body Style RAM 1500
- Simple design sits on top of mounting legs of center seat using the OEM hardware
- Spacers to go in-between the transmission hump base and OEM legs are included with the base
- A metal covering mounts underneath the base providing coverage of exposed vehicle metal and helps keeps small items from falling under OEM carpet
- An offset riser is included to help with positioning your mount to the desired location
- Three (3) sets of mounting holes to place the lower pole
- Limited Lifetime Warranty

2019+ NEW BODY STYLE RAM 1500 VEHICLE BASE

ITEM NO.	DESCRIPTION	DRILLING REQUIRED	RECOMMENDED SOLUTION	WEIGHT	HEIGHT	WIDTH	LENGTH
7160-1324	Vehicle Base	No	Lower Tube: DS-LOWER-13 Upper Pole: 7160-0178 Support Brace: 7160-0230	7.8 lbs 3.54 kg	6.63" 16.83 cm	6.5" 16.51 cm	19.75" 50.165 cm
7170-0770	Pedestal Kit: Vehicle base (7160-1382), the Recommended Pole Solution as Stated Above, the RAM 1500-5500 Support Brace Bracket (7160-1391), and the Mongoose 9" Locking Slide Arm with Short Clevis (7160-0928)						



FEATURES

- Designed specifically for the 2019+ New Body Style RAM 1500 for a secure, custom fit
- Attaches to the passenger side seat using the front seat bolts under the seat rails
- Angled step (included with base) can adjust to help position the pole system closer towards the console
- For extra stability a support brace (7160-0230) is strongly recommended
- Pedestal system does impact forward motion of passenger seat
- Limited Lifetime Warranty

2011+ DODGE CHARGER VEHICLE BASE

ITEM NO.	PLACEMENT	DRILLING REQUIRED	RECOMMENDED SOLUTION	WEIGHT	HEIGHT	WIDTH	DEPTH
7160-0329	Attaches to Inboard and Outboard Passenger Side Seat Studs	No - Attaches to Seat Studs: Dodge Charger (2011-2020)	Lower Tube: DS-LOWER-13 Upper Pole: 7160-0178 Support Brace: 7160-0230 Motion Attachment: 7160-0220	10.5 lbs 4.8 kg	3.2" 8.1 cm	20.3" 51.6 cm	9.6" 24.4 cm
7170-0138	Pedestal Kit: Vehicle Base and the Recommended Pole Solution as Stated Above. No Substitutions. For More Detailed Information Please Visit our Website.						

FEATURES

- Base works with both the Police and Street model Dodge Charger
- Can be used with factory installed console
- For extra stability a support brace (7160-0230) is recommended
- Limited Lifetime Warranty



2020+ FORD POLICE INTERCEPTOR® UTILITY VEHICLE BASE

ITEM NO.	PLACEMENT	DRILLING REQUIRED	RECOMMENDED SOLUTION	WEIGHT	HEIGHT	WIDTH	LENGTH
7160-1336	Vehicle Base	No	Lower Tube: DS-LOWER-9 Upper Pole: 7160-0178 Support Brace: 7160-0230	10.5 lbs 4.76 kg	7.83" 19.89 cm	10.46" 26.57 cm	14.60" 37.08 cm
7170-0814-00	Pedestal Kit: Vehicle Base (7160-1336) and the Recommended Solution as Stated Above						
7170-0814-01	Pedestal Kit: Vehicle Base (7160-1336), the Recommended Solution as Stated Above, and the Mongoose 9" Locking Slide Arm (7160-0220)						
7170-0814-02	Pedestal Kit: Vehicle Base (7160-1336), the Recommended Solution as Stated Above, and the Mongoose 9" Locking Slide Arm with Short Clevis (7160-0928)						
7170-0814-03	Pedestal Kit: Vehicle Base (7160-1336), the Recommended Solution as Stated Above, and the Mongoose XE 9" Motion Attachment (7160-1116-09)						

FEATURES

- Vehicle specific pedestal base and kits for the 2020+ Ford Police Interceptor Utility creates a secure, custom fit
- Quickly install this base utilizing the front passenger seat bolts
- Vehicle base positions the lower pole of the computer mount closer to the transmission hump to provide more room by the passenger
- Includes an offset riser is included with the base to position the computer mount closer to the center
- Works around the HVAC duct that runs under the passenger seat
- Designed to not interfere with factory OEM console or seat levers
- Limited Lifetime Warranty



FORD TRANSIT VEHICLE BASE / 2016+ MERCEDES BENZ METRIS VAN

ITEM NO.	PLACEMENT	SEAT CONFIGURATION	DRILLING REQUIRED	RECOMMENDED SOLUTION	WEIGHT	HEIGHT	WIDTH	DEPTH
7160-0537	Attaches to Inboard and Outboard Passenger Side Seat Studs	Bucket/ Split Bench	No - Attaches to Seat Studs: Ford Transit (2015+)	Lower Tube: DS-LOWER-9 Upper Pole: 7160-0178 Support Brace: 7160-0231 Motion Attachment: 7160-0500 <i>Motion attachment and poles ordered separately</i>	4.75 lbs 2.2 kg	1.18" 3 cm	23.0" 58.4 cm	4.21" 10.7 cm
7170-0226	Pedestal Kit: Vehicle Base and the Recommended Pole Solution as Stated Above. No Substitutions. For More Detailed Information Please Visit our Website.							

FEATURES

- For extra stability, a support brace (7160-0230) is recommended
- Limited Lifetime Warranty



2022+ FORD LIGHTNING/ 2018+ EXPEDITION/ 2017+/ 2015+ F-150

ITEM NO.	PLACEMENT	SEAT CONFIGURATION	DRILLING REQUIRED	RECOMMENDED SOLUTION	WEIGHT	HEIGHT	WIDTH	DEPTH
7160-0554	Passenger Side on the Floor, Under the Seat	All	No - Attaches Seat Studs: Ford F-150 Aluminum Body (2015-2020) Super Duty F250-F550 (2017+) Ford Expedition (2018+) Ford Lightning (2022+)	Lower Tube: DS-LOWER-9 Upper Pole: 7160-0178 Support Brace: 7160-0230 Motion Attachment: 7160-0220 <i>Motion attachment and poles ordered separately</i>	6.7 lbs 3 kg	6.48" 16.5 cm	17.68" 44.9 cm	7.27" 18.5 cm
7170-0236	Pedestal Kit: Vehicle Base and the Recommended Pole Solution as Stated Above. No Substitutions. For More Detailed Information Please Visit our Website.							
FEATURES								
- Installs in minutes with no drilling required								
- Angled step moves pole away from passenger leg space								
- Will not interfere with levers or factory installed consoles								
- One offset universal mounting step (DS-STEP) is already included with this vehicle base. However, additional offset universal mounting steps can be ordered to stack on top of each other if needed								
- Limited Lifetime Warranty								

FORD TRANSIT CONNECT VEHICLE BASE

ITEM NO.	PLACEMENT	SEAT CONFIGURATION	DRILLING REQUIRED	RECOMMENDED SOLUTION	WEIGHT	HEIGHT	WIDTH	DEPTH
7160-0536	Passenger Side on the Floor, Under Seat	Bucket	No - Attaches to Seat Studs: Ford Transit Connect (2014+)	Lower Tube: DS-LOWER-9 Upper Pole: 7160-0178 Support Brace: 7160-0230 Motion Attachment: 7160-0500 <i>Motion attachment and poles ordered separately</i>	3.35 lbs 1.5 kg	4.46" 11.3 cm	5.81" 14.8 cm	4.30" 10.9 cm
7170-0238	Pedestal Kit: Vehicle Base and the Recommended Pole Solution as Stated Above. No Substitutions. For More Detailed Information Please Visit our Website.							
FEATURES								
- For extra stability, a support brace (7160-0230) is recommended								
- Limited Lifetime Warranty								

2021+ FORD MUSTANG MACH-E VEHICLE BASE

ITEM NO.	DESCRIPTION	DRILLING REQUIRED	WEIGHT	HEIGHT	WIDTH	DEPTH
7160-1911	Vehicle Base	No	5 lbs / 2.27 kg	2 in / 5.08 cm	15.75 in / 40.01 cm	10.75 in / 27.31 cm
7170-1052-00	Pedestal Kit: Vehicle Base (7160-1911) with Pole Assembly, and Short Support Brace					
7170-1052-01	Pedestal Kit: Vehicle Base (7160-1911) with Pole Assembly, Short Support Brace, and Mongoose® 9” Locking Slide Arm with Short Clevis					
7170-1052-02	Pedestal Kit: Vehicle Base (7160-1911) with Pole Assembly, Short Support Brace, and Mongoose® XE 9”					
7170-1052-03	Pedestal Kit: Vehicle Base (7160-1911) with Pole Assembly, Short Support Brace, and Mongoose® XLE 9”					
FEATURES <ul style="list-style-type: none">- Installs easily utilizing front passenger seat bolts with no drilling required- Will not interfere with the factory console- Designed to allow for mounting of equipment at the optimal position for the driver while maintaining comfort for the front passenger- Heavy gauge steel construction for long-term durability- Black powder coat finish for maximum corrosion resistance- Limited Lifetime Warranty						

2015+ FORD F-150/2017+ FORD SUPER DUTY F-250-550 TRANSMISSION HUMP VEHICLE BASE

ITEM NO.	PLACEMENT	SEAT CONFIGURATION	DRILLING REQUIRED	RECOMMENDED SOLUTION	WEIGHT	HEIGHT	WIDTH	DEPTH
7160-1046	Attaches to Front Center Seat Bolts on Transmission Hump	Bucket/ Split Bench	No - Attaches to Seat Studs: Ford F-150 (2015-2020) Super Duty F250-F550 (2017+)	Lower Tube: DS-LOWER-9 Upper Pole: 7160-0178 Support Brace: 7160-0230 Motion Attachment: 7160-0220 <i>Motion attachment and poles ordered separately</i>	8.5 lbs 3.9 kg	2.8" 12.5 cm	12.5" 31.8 cm	12.6" 32.1 cm
7170-0640-01	Pedestal Kit: Vehicle Base with Support Brace (7160-0230)							
7170-0640-02	Pedestal Kit: Vehicle Base with Support Brace (7160-0230) and Lower Tube (DS-LOWER-9)							
7170-0640-03	Pedestal Kit: Vehicle Base with Support Brace (7160-0230), and Lower Tube (DS-LOWER-13)							
FEATURES								
- Installs in minutes with no drilling required								
- Removable support foot on the driver's side for truck with manual 4x4 shift lever on the floor								
- Support brace recommended (7160-0230)								
- Two pole mounting positions on base								
- Base includes bracket that secures the vehicle end of the support brace under the dash to a OEM mounting point								
- Limited Lifetime Warranty								



2017+ TESLA MODEL 3 VEHICLE BASE

ITEM NO.	RECOMMENDED SOLUTION	RECOMMENDED SOLUTION	WEIGHT	HEIGHT	WIDTH	DEPTH
7160-1754	Vehicle Specific Base	Lower Tube: DS-LOWER-9 Upper Pole: 7160-0178 Support Brace: 7160-0230	5 lbs 2.27 kg	2.5" 6.35 cm	19.5" 49.53 cm	10.75" 27.31 cm
7170-0965-00	Pedestal Kit: Vehicle Base and the Recommended Pole Solution as Stated Above - No Motion Attachment					
7170-0965-01	Pedestal Kit: Vehicle Base and the Recommended Pole Solution as Stated Above with Mongoose® - 9" Locking Slide Arm with Short Clevis					
7170-0965-02	Pedestal Kit: Vehicle Base and the Recommended Pole Solution as Stated Above with Mongoose® - 9" XE					
7170-0965-03	Pedestal Kit: Vehicle Base and the Recommended Pole Solution as Stated Above with Mongoose® - 9" XLE					
FEATURES						
- Easily mounts to the Tesla Model 3 seat rail frame, with no drilling required						
- Vertical front foot provides a level and stable mounting solution						
- Several kit configurations available to meet any fleet's needs						
- Base design will not interfere with the OEM console box						
- Constructed of heavy gauge steel and black powder coated for long term durability						
- Limited Lifetime Warranty						



7160-1754



7170-0965-03

UNIVERSAL PORTABLE BASE



ITEM NO.	PLACEMENT	SEAT CONFIGURATION	DRILLING REQUIRED	WEIGHT	HEIGHT	WIDTH	DEPTH
7160-0033	On Passenger Seat	All	No	5.7 lbs 2.6 kg	5.0" 12.7 cm	14.0" 35.6 cm	16.0" 40.6 cm
FEATURES <ul style="list-style-type: none"> - Light-weight aluminum for reduced overall weight - Uses the passenger seat to firmly secure the base into the vehicle - Design can easily be used with any vehicle - Can be used with any Motion Attachment and computer cradle to make a universal computer mounting solution - Provides a platform to mount portable equipment (computers, printers, scanners, etc...) - Limited Lifetime Warranty 							

UNIVERSAL VERTICAL BASE



ITEM NO.	PLACEMENT	SEAT CONFIGURATION	DRILLING REQUIRED	POLE	HEIGHT ADJUSTABILITY	WEIGHT	HEIGHT	WIDTH	DEPTH
DS-138	Flat, Vertical Surface	All	Yes - Backing Plate Provided to System Strength	Lower Tube Included with Base <i>Upper Pole Ordered Separately</i>	Yes - 7.75" - 12.75" (19.7 - 32.4 cm) Depending on Upper Pole Selected	2.4 lbs 1.1 kg	7.5" 19.5 cm	3.0" 7.6 cm	1.25" 3.2 cm
FEATURES <ul style="list-style-type: none"> - Ideal for mounting communication equipment to engine cover, consoles and "dog houses" - Limited Lifetime Warranty 									

UNIVERSAL ADJUSTABLE SEAT BASE



7160-1624



7170-0892-00

ITEM NO.	DESCRIPTION	RECOMMENDED SOLUTION	WEIGHT	HEIGHT	WIDTH	DEPTH
7160-1624	Universal Adjustable Seat Base	Lower Tube: DS-LOWER-13 Upper Pole: 7160-0178 Support Brace: 7160-0230	9.25 lbs / 4.2 kg	2.75 in / 6.99 cm	13.75 in / 34.93 cm	10.28 in / 26.11 cm
7170-0892-00	Pedestal Kit: Seat Base and the Recommended Solution Stated Above - No Motion Attachment					
7170-0892-01	Pedestal Kit: Seat Base and the Recommended Solution Stated Above with Mongoose® - 9" Locking Slide Arm with Short Clevis					
7170-0892-02	Pedestal Kit: Seat Base and the Recommended Solution Stated Above with Mongoose® - 9" XE					
7170-0892-03	Pedestal Kit: Seat Base and the Recommended Solution Stated Above with Mongoose® - 9" XLE					
FEATURES						
<ul style="list-style-type: none">- Easily mounts to a variety of vehicle seat rails with no drilling required- Mounting points on either side of base, provide mounting options for both right and left side drivers- Stabilizer foot attaches to the front of the base and is adjustable vertically for a custom fit, regardless of seat rail frame height- Base can be utilized upside down for vehicles with a short or flat seat rail frame- Pedestal solution offers a space-efficient mounting option for fleet vehicles and for use in non-standard vehicles- Limited Lifetime Warranty						

3" CENTER-MOUNTED COMPLETE POLES



ITEM NO.	PLACEMENT	HEIGHT ADJUSTABILITY	WEIGHT	HEIGHT	WIDTH	DEPTH
DS-POLE-CTR	Any Console Box Top Plate or Vehicle Base Without a Welded Pole	No - Welded Pole	3 lbs 1.4 kg	4.7" 11.8 cm	3.0" 7.6 cm	3.0" 7.6 cm
FEATURES <ul style="list-style-type: none"> - Specifically designed for low profile computer mounting in the Dodge Charger/Magnum police vehicle - A low profile Motion Attachment (LOWSWIVEL) is recommended for use in the Dodge Charger/Magnum police vehicle - Hardware for attaching to console box top plates included - Is not compatible with the following vehicle bases (DS-52, DS-53, DS-56, DS-57, DS-100, DS-138, 7160-0090, 7160-0116, 7160-0133, 7160-0198, or 7160-0248) - Limited Lifetime Warranty 						
Key dimension - Affects overall height of equipment						

LOWER TUBES

ITEM NO.	PLACEMENT	HEIGHT ADJUSTABILITY	WEIGHT	HEIGHT	WIDTH	DEPTH
DS-LOWER-5	Any Console Box Top Plate or Vehicle Base Without a Welded Pole	Yes - From 5.0" - 7.0" (12.7 - 17.8 cm) Adjustment Includes Upper Pole	1.5 lbs .7 kg	5.0" 12.7 cm	3.0" 7.6 cm	3.0" 7.6 cm
DS-LOWER-7	Any Console Box Top Plate or Vehicle Base Without a Welded Pole	Yes - From 7.0" - 9.0" (17.8 - 22.9 cm) Adjustment Includes Upper Pole	1.8 lbs .8 kg	7.0" 17.8 cm	3.0" 7.6 cm	3.0" 7.6 cm
DS-LOWER-9	Any Console Box Top Plate or Vehicle Base Without a Welded Pole	Yes - From 9.0" - 14.25" (22.9 - 36.2 cm) Adjustment Includes Upper Pole	2.1 lbs 1 kg	9.0" 22.9 cm	3.0" 7.6 cm	3.0" 7.6 cm
DS-LOWER-13	Any Console Box Top Plate or Vehicle Base Without a Welded Pole	Yes - From 13.0" - 18.25" (33 - 46.4 cm) Adjustment Includes Upper Pole	2.65 lbs 1.2 kg	13.0" 33 cm	3.0" 7.6 cm	3.0" 7.6 cm



FEATURES

- Hardware for attaching to console box top plates included
- Is not compatible with the following vehicle bases (DS-52, DS-53, DS-56, DS-57, DS-100, DS-138, 7160-0090, 7160-0116, 7160-0133, 7160-0198, or 7160-0248)
- Limited Lifetime Warranty

Key dimension - Affects overall height of equipment

CENTER UPPER TUBES

ITEM NO.	PLACEMENT	HEIGHT ADJUSTABILITY	WEIGHT	HEIGHT	WIDTH	DEPTH
7160-0177	Inserts Into: - Any Gamber-Johnson Lower Tube - Vehicle Base that has a Welded Lower Tube	Allows 0.38" to 5.76" (1 - 7 cm) Adjustment Above Lip of Lower Tube	2.8 lbs 1.3 kg	6.22" 18.3 cm	4.31" 10.9 cm	3.0" 7.6 cm
7160-0178	Inserts Into: - 9" Lower Tube (DS-LOWER-9) - 13" Lower Tube (DS-LOWER-13) - Vehicle Base that has a Welded Lower Tube	Allows 0.38" to 5.76" (1 - 7 cm) Adjustment Above Lip of Lower Tube	3.2 lbs 1.5 kg	9.22" 26 cm	4.31" 10.9 cm	3.0" 7.6 cm



7160-0178

FEATURES

- Allows for closer mounting to the dash when off-set adjustability is not needed
- Less stress on the vehicle mounting equipment as weight is centered on the pole
- Wrench is needed for loosening, tightening and height adjustment
- Limited Lifetime Warranty

SUPPORT BRACES

ITEM NO.	PLACEMENT	WEIGHT	WIDTH	DEPTH
7160-0230	Pole Clamp Attaches to the Lower Tube, Flattened Surface on Opposite End Secures to Vehicle Floor, Console or Dash	1.1 lbs 0.5 kg	2.3" 5.8 cm	10.3" to 16.3" 26.1 - 41.4 cm
7160-0231	Pole Clamp Attaches to the Lower Tube, Flattened Surface on Opposite End Secures to Vehicle Floor, Console or Dash	1.5 lbs 0.7 kg	2.3" 5.8 cm	10.3" to 35.3" 4.7 - 16 cm



7160-0230

7160-0231

FEATURES

- Designed for ease of installation
- Telescoping design allows for precise length adjustment without drilling into the pole
- Includes durable aluminum pole clamp that prevents catch points
- Increases the mounting system rigidity in rugged driving environments
- Limited Lifetime Warranty



MOTION ATTACHMENTS

**SWIVEL, TILT, OR SLIDE YOUR DEVICE INTO THE BEST
POSITION FOR YOU**

Motion attachments give the user the ability to place the computer in precisely the desired location, at any time. These attachments connect the electronic device and the platform on which it is mounted. Gamber-Johnson motion attachments work to create the ideal positioning for each client's individual needs, bringing the device up to 12" (30.48 cm) closer to the user. This increased movement and positioning is ideal for use in public safety vehicles, enterprise fleets or even material handling applications.

All of our motion attachment solutions are designed to make the mobile office as comfortable as possible. From articulating arms to low swivel attachments, each device is easy to use and has a Limited Lifetime Warranty to give ultimate peace of mind.



1 ACCESS
CAMERA
ON PHONE



2 LOCATE
AND SCAN
QR CODE



3 CLICK LINK
PROVIDED
BY QR SCAN



4 VIEW OUR
PRODUCTS
ONLINE





7160-2001-07

MONGOOSE® XE WITH CLEVIS

ITEM NO.	DESCRIPTION	PLACEMENT/COMPATIBILITY	WEIGHT	HEIGHT	WIDTH	DEPTH
7160-2001-07	7" (17.78 cm) Motion Attachment	Center Console or Center Upper Pole	5.5 lbs 2.49 kg	3.38" 8.89 cm	5.5" 13.97 cm	8.38" 21.29 cm
7160-2001-09	9" (22.86 cm) Motion Attachment	Center Console or Center Upper Pole	5.68 lbs 2.58 kg			10.38" 26.37 cm
7160-2001-12	12" (30.48 cm) Motion Attachment	Center Console or Center Upper Pole	6.1 lbs 2.58 kg			13.38" 33.99 cm
7160-2001-15	15" (38.1 cm) Motion Attachment	Center Console or Center Upper Pole	6.8 lbs 3.08 kg			6.5" 41.91 cm

FEATURES

- Color touch points for quick adjustments
- Sleek, low profile design
- Effortless positioning for user for user
- Newly designed braking system allows for secure positioning at roughly every inch
- Trolley can quickly and easily be pushed to the secure position for when vehicle is in motion
- Front pivot control lever locks arm in secure positions every 21°
- Attachment allows for computer/keyboard use between both driver and passenger position
- Clevis can be positioned on center on pivot portion of motion attachment for stowing device out of the way when not in use
- Attaches to any center upper or console top plate with the 3-hole pattern
- Clevis contains following hole patterns: VESA 75 mm, AMPS, NEC, and Gamber-Johnson 2x4
- MIL STD 810G, Mechanical Shock 20G and 40G, Tested to 30,000 Cycles
- Limited Lifetime Warranty



7160-2004-12

MONGOOSE® XLE WITH ZIRKONA OR GJ INDEPENDENT DISPLAY BRACKET ASSEMBLY

ITEM NO.	DESCRIPTION	PLACEMENT/COMPATIBILITY	WEIGHT	HEIGHT	WIDTH	DEPTH
7160-2003-09	9" (22.86 cm) Motion Attachment	Center Console, Center Upper Pole; With Zirkona Tablet Display Bracket	3.85 lbs 1.75 kg	3.38" 8.89 cm	5.5" 13.97 cm	11.18" 28.40 cm
7160-2003-12	12" (30.48 cm) Motion Attachment		4.05 lbs 1.88 kg			14.18 in 36.02 cm
7160-2004-09	9" (22.86 cm) Motion Attachment	Center Console, Center Upper Pole; With Independent Tablet Display Bracket	4.45 lbs 2.02 kg			11.18" 28.40 cm
7160-2004-12	12" (30.48 cm) Motion Attachment		5.05 lbs 2.29 kg			14.18 in 36.02 cm

FEATURES

- Color touch points for quick adjustments
- Zirkona M20 Independent bracket is pre-attached at time of shipment to help reduce installation time and add flexibility to what tablet display bracket is desired (7160-2003-09/12 only).
- Independent bracket is pre-attached at time of shipment to help reduce installation time and add flexibility to what tablet display bracket is desired. 7160-2004-09/12 only).
- Sleek, low profile design
- Effortless positioning for user
- Newly designed braking system allows for secure positioning at roughly every inch
- Trolley can quickly and easily be pushed to the secure position for when vehicle is in motion
- Front pivot control lever locks arm in secure positions every 21°
- Attachment allows for computer/keyboard use between both driver and passenger position
- Clevis can be positioned on center on pivot portion of motion attachment for stowing device out of the way when not in use
- Attaches to any center upper or console top plate with the 3-hole pattern
- Clevis or tablet display bracket mounts to the 3/8" stud (sold separately)
- MIL STD 810G, Mechanical Shock 20G and 40G, Tested to 30,000 Cycles
- Limited Lifetime Warranty



MONGOOSE® XLE WITH 3/8" STUD

ITEM NO.	DESCRIPTION	PLACEMENT/COMPATIBILITY	WEIGHT	HEIGHT	WIDTH	DEPTH
7110-1305	Mongoose XLE Independent Display Bracket for Gamber- Johnson	Rear Pivot Portion of Mongoose XLE for Tablet Display Bracket	1.65 lbs 0.75 kg	4" 10.16 cm	3" 7.62 cm	3.88" 9.34cm

FEATURES

- Mounts over top of the pivot point of the Mongoose XLE creating a smaller footprint
- 3/8" stud accommodates both Gamber-Johnson VESA 75 mm Tablet Displays (7160-0761 and 7160-0831)
- Tight fit with the foam pad allows for vibration dampening of tablet display portion
- Motion attachment and tablet display are independent from each other to allow stationary viewing
- Does NOT include bearing hardware
- Limited Lifetime Warranty

MONGOOSE® XLE INDEPENDENT DISPLAY BRACKET FOR ZIRKONA

ITEM NO.	DESCRIPTION	PLACEMENT/COMPATIBILITY	WEIGHT	HEIGHT	WIDTH	DEPTH
7110-1306	Mongoose XLE Independent Display Bracket for Zirkona	Rear Pivot Portion of Mongoose XLE for Tablet Display with Zirkona	1.8 lbs 0.82 kg	3.5" 8.89 cm	3" 7.62 cm	3.88" 9.34 cm

**FEATURES**

- Mounts over top of the pivot point of the Mongoose XLE creating a smaller footprint
- M20 threads adapts to a Zirkona Tablet display for use with smaller tablets
- Tight fit with the foam pad allows for vibration dampening of tablet display portion
- Motion attachment and tablet display are independent from each other to allow stationary viewing
- Does NOT include bearing hardware
- Limited Lifetime Warranty

MONGOOSE® XLE WITH CLEVIS

ITEM NO.	DESCRIPTION	PLACEMENT/COMPATIBILITY	WEIGHT	HEIGHT	WIDTH	DEPTH
7160-2000-07	7" (17.78 cm) Motion Attachment	Center Console or Center Upper Pole	5.6 lbs 2.54 kg	3.38" 8.89 cm	5.5" 13.97 cm	8.38" 21.29 cm
7160-2000-09	9" (22.86 cm) Motion Attachment	Center Console or Center Upper Pole	5.8 lbs 2.63 kg			10.38" 26.37 cm
7160-2000-12	12" (30.48 cm) Motion Attachment	Center Console or Center Upper Pole	6.2 lbs 2.81 kg			13.38" 33.99 cm
7160-2000-15	15" (38.1 cm) Motion Attachment	Center Console or Center Upper Pole	6.8 lbs 3.08 kg			16.5" 41.91 cm



7160-2000-09

FEATURES

- Color touch points for quick adjustments
- Sleek, low profile design
- Effortless positioning for user
- Newly designed braking system allows for secure positioning at roughly every inch
- Trolley can quickly and easily be pushed to the secure position
- Front pivot control lever locks arm in secure positions every 21°
- Attachment allows for computer/keyboard use between both driver and passenger position
- Clevis can be positioned on center on pivot portion of motion attachment for stowing device out of the way when not in use
- Attaches to any center upper or console top plate with the 3-hole pattern
- Designed to work with the Independent Display bracket assembly (7110-1305 and 7110-1306)
- 7" (17.78 cm) and 9" (22.86 cm) lengths recommended for cars and SUVs
- 12" (30.48 cm) and 15" (38.10 cm) lengths recommended for pickups and larger trucks
- Trolley plate is extended to provide 4" (10.16 cm) of additional length
- Clevis contains following hole patterns: VESA 75 mm, AMPS, NEC, and Gamber-Johnson 2x4
- MIL STD 810G, Mechanical Shock 20G and 40G, Tested to 30,000 Cycles
- Limited Lifetime Warranty

MONGOOSE® XLE WITH 3/8" STUD

ITEM NO.	DESCRIPTION	PLACEMENT/COMPATIBILITY	WEIGHT	HEIGHT	WIDTH	DEPTH
7160-2002-09	9" (22.86 cm) Motion Attachment	Center Console or Center Upper Pole	4.15 lbs 1.88 kg	3.38" 8.89 cm	5.5" 13.97 cm	10.38" 26.37 cm
7160-2002-12	12" (30.48 cm) Motion Attachment	Center Console or Center Upper Pole	4.55 lbs 2.06 kg			13.38" 33.99 cm



7160-2002-09

FEATURES

- Color touch points for quick adjustments
- Sleek, low profile design
- Effortless positioning for user
- Newly designed braking system allows for secure positioning at roughly every inch
- Trolley can quickly and easily be pushed to the secure position for when vehicle is in motion
- Front pivot control lever locks arm in secure positions every 21°
- Attachment allows for computer/keyboard use between both driver and passenger position
- Clevis can be positioned on center on pivot portion of motion attachment for stowing device out of the way when not in use
- Attaches to any center upper or console top plate with the 3-hole pattern
- Clevis or tablet display bracket mounts to the 3/8" stud (sold separately)
- MIL STD 810G, Mechanical Shock 20G and 40G, Tested to 30,000 Cycles
- Limited Lifetime Warranty



MONGOOSE® XLE TABLET DISPLAY KIT

ITEM NO.	DESCRIPTION	WEIGHT	HEIGHT	WIDTH	DEPTH
7160-0894	Mongoose XLE Tablet Display Kit - 9"	12.35 lbs 5.6 kg	11.5" 29.21 cm	6.5" 16.51 cm	10.38" 26.37 cm
7160-0894-01	Mongoose XLE Tall Tablet Display Kit - 9"	12.5 lbs 5.67 kg	13.5" 34.29 cm		

FEATURES

- Display bracket (VESA 75mm) offers swivel and tilt, independent from the keyboard, to adjust for glare and comfort
- Position your keyboard with ease using the Mongoose XLE
- Independent display bracket ties the Mongoose XLE and VESA 75mm display bracket together while keeping a small footprint
- Color touch points on Mongoose XLE provides an easy visual to what moves
- Motion provided accommodates many different users
- Limited Lifetime Warranty



FOLD-DOWN TABLET DISPLAY

ITEM NO.	TILT	SWIVEL	WEIGHT	HEIGHT	WIDTH	DEPTH
7160-1865	Display has approx. 100° of tilt	Display can swivel when using one (1) center 3/8" size mounting hole.	2.75 lbs 1.25 kg	14.45" 36.71 cm	6.22" 15.79 cm	4.4" 11.18 cm

FEATURES

- Fold down your tablet when docked to gain quicker access what's behind it
- Swivel your tablet dock to the proper orientation for each user
- Fix mount on the Mongoose using the Two (2) pems on the back to pivot with the Mongoose
- Use the 7110-1305 independent bracket on the Mongoose XLE motion arms for an independent display
- Cable relief tie offs located on long sides to help keep wires out of the fold-down area
- Contains VESA 75mm mounting hole patterns for most tablet docks and cradles
- Limited Lifetime Warranty



TABLET DISPLAY MOUNT KITS WITH KEYBOARD TRAY

ITEM NO.	INCLUDED IN KIT	WEIGHT	HEIGHT	WIDTH	DEPTH
7170-0512	Tablet Display Mount (7160-0761), Mongoose (7160-0220), Keyboard Tray (7160-0857)	12.5 lbs 5.57 kg	10.77" 27.36 cm	7.40" 18.80 cm	14.13" 35.89 cm
7170-0512-01	Tall Tablet Display Mount (7160-0831), Mongoose (7160-0220), Keyboard Tray (7160-0857)	12.65 lbs 5.7 kg	14.42" 36.62 cm		



INDEPENDENT ROTATION TABLET DISPLAY MOUNT KIT

ITEM NO.	INCLUDED IN KIT	WEIGHT	HEIGHT	WIDTH	DEPTH
7170-0514	Independent Tablet Display Mount (7160-0761), Mount Base (7160-0758), Mongoose Motion Attachment (7160-0427), Short Clevis with Handle (7160-0783), Low Profile Quick Release Keyboard Tray (7160-0857)	15.0 lbs 6.8 kg	14.4 - 16.0" 36.6 - 40.6 cm	7.5" 19.1 cm	14.4" 36.6 cm
7170-0514-01	Tall Independent Tablet Display Mount (7160-0831), Mount Base (7160-0758), Mongoose Motion Attachment (7160-0427), Short Clevis with Handle (7160-0783), Low Profile Quick Release Keyboard Tray (7160-0857)	15.15 lbs 6.87 kg	17.4" - 19" 44.20 cm - 48.26cm	7.5" 19.05 cm	14.4" 36.58 cm

FEATURES

- Can be mounted on either a Gamber-Johnson upper pole or directly to a console box (mission control system) with a 3-hole pattern
- Rotate the tablet and keyboard independent of each other
- Quick release keyboard comes with built-in optional heavy-duty key lock to keep the keyboard from being removed
- Can be tilted up to 160° down from the dashboard so you have access to controls on the instrument panel
- Has four mounting positions to accommodate various sizes of tablets and docking stations
- Can be used with any tablet or tablet docking station with a VESA 75mm hole pattern
- Tall Independent Rotation Tablet Display Mount Kit (7170-0514-01) is taller to accommodate different tablet docks and offer more height
- Limited Lifetime Warranty

INDEPENDENT TABLET DISPLAY MOUNT BASE

ITEM NO.	PLACEMENT	WEIGHT	HEIGHT	WIDTH	DEPTH
7160-0758	Attaches to the Top Bracket of the Independent Tablet Display Mount (7160-0761) and can be Placed on any Upper Pole, Complete Pole, Center Pole, 3-Hole Pattern Found on a MCS Console System	4.0 lbs 1.8 kg	5.2" - 6.8" 13.2 cm - 17.3 cm	3.0" 7.6 cm	4.5" 11.43 cm

FEATURES

- Independent Tablet Display Mount Base is height adjustable to accommodate the various sizes of tablet computers and docking stations heights
- Base can be used in conjunction with the Mongoose (7160-0220) and the Independent Tablet Display Bracket (7160-0761) to form a solution
- Base attaches to any Gamber-Johnson upper pole or 3-hole pattern found on the MCS console system (ordered separately)
- Limited Lifetime Warranty

INDEPENDENT TABLET DISPLAY MOUNT

ITEM NO.	DESCRIPTION	PLACEMENT	TILT	ROTATE	WEIGHT	HEIGHT	WIDTH	DEPTH
7160-0761	Independent Tablet Display Mount	Attaches to the Base of the Independent Tablet Display Mount (7160-0758) and to any Tablet Display or Gamber-Johnson Tablet Docking Station with a VESA 75 mm Mounting Hole Pattern	Yes - Total of 53°	360°	2.6 lbs 1.6 kg	9.2" 23.4 cm	4.2" 10.67 cm	5.65" 14.35 cm
7160-0831	Tall Independent Tablet Display Mount	Attaches to the Base of the Independent Tablet Display Mount (7160-0758) and to any Tablet Display or Gamber-Johnson Tablet Docking Station with a VESA 75 mm Mounting Hole Pattern			2.75 lbs 1.25 kg	12" 30.48 cm	4.2" 10.6 cm	6.02" 15.29 cm



7160-0761



7160-0831

FEATURES

- Attaches to the base of the Independent Tablet Display Mount (7160-0758)
- Has four mounting positions that allow the tablet display or tablet docking station to be positioned at the optimal viewing height
- Bracket can be tilted down 160° away from the dash to provide easy access to the controls on the instrument panel
- Docks and Cradles mounted using any 75 mm hole pattern position
- Can mount on the back of the Mongoose using existing pem nuts
- Limited Lifetime Warranty

FOLD-UP TABLET AND KEYBOARD MOUNTS

ITEM NO.	DESCRIPTION	PLACEMENT	WEIGHT	HEIGHT	WIDTH	DEPTH
7160-1445	Tablet and Keyboard Mount / Keyboard Tray Works with Mountable Keyboards and the Quick-Release Keyboard Tray (7160-0857)	Attaches to any 3/8" stud	3.95 lbs 1.79 kg	9.25" 23.5 cm	6.58" 16.71 cm	12.67" 32.18 cm
7160-1820	Tall Tablet and Keyboard Mount / Keyboard Tray Works with Mountable Keyboards and the Quick-Release Keyboard Tray (7160-0857)		4.75 lbs 2.15 kg	12.05" 30.61 cm		

FEATURES

- Fold-up your keyboard when not in use to make the dock and keyboard mounted compact
- Swivel and/or telescope the keyboard and display together for easy viewing and operation
- Ratcheting handles (2) for swift adjustment of keyboard and display
- Ratcheting handles can also be installed on either side of mount depending on the use case
- Includes friction bearing hardware bag to mount to the center hole located in the 3-hole pattern
- Keyboard and display can tilt to operator's desired position
- Display can tilt to help avoid unwelcome glare
- Bottom portion features three (3) 3/8" holes allowing the user different positions to mount on motion device
- VESA 75 mm threaded PEMS permits the ability to mount to anything that contains VESA 75 mm holes (i.e. clevis' and universal adapter 7160-0454)
- Keyboard contains VESA 75 mm, VESA 50 mm, AMPS, and NEC hole patterns to accommodate various mountable keyboards
- Display features 4 different VESA 75 mm positions to accommodate different size tablet docks and cradles
- Limited Lifetime Warranty

MOTION ATTACHMENTS

VESA 75 MM & GAMBER-JOHNSON HOLE PATTERN CLEVIS



7160-0750



7160-0775



7160-0776

ITEM NO.	DESCRIPTION	PLACEMENT	TILT	SWIVEL	WEIGHT	HEIGHT	WIDTH	DEPTH
7160-0750	Standard	Any Upper Pole, Compatible Pole, Center Pole, Low Profile Bracket, or Directly to any Flat Surface	Yes - Up to 90° fore/ 26° aft	Yes - 360°	2.2 lbs 1 kg	2.17" 5.5 cm	8.18" 20.8 cm	4.4" 11.2 cm
7160-0775	Short	Any Upper Pole, Compatible Pole, Center Pole, Low Profile Bracket, or Directly to any Flat Surface	Yes - Up to 45° fore	Yes - 360°	2.2 lbs 1 kg	1.47" 3.7 cm	7.23" 18.4 cm	4.05" 10.3 cm
7160-0776	Tall	Any Upper Pole, Compatible Pole, Center Pole, Low Profile Bracket, or Directly to any Flat Surface	Yes - Up to 90° fore/30° aft	Yes - 360°	3.0 lbs 1.4 kg	5.71" 14.5 cm	7.23" 18.4 cm	4.4" 11.2 cm

FEATURES

- Built in swivel function allows Clevis to be mounted on any flat, rigid surface.
- When mounted to a 3-hole pattern the built in swivel function gives the user more flexibility of the Clevis positioning during installation.
- Top locknut allows the clevis to be fixed in position
- Lever provides a secure clamping force when tilted
- Clevis works with the following hole patterns: VESA 75 mm, Gamber-Johnson 2x4, NE, AMPS
- Limited Lifetime Warranty

3/8" HOLE WITH VESA 75MM & GAMBER-JOHNSON HOLE PATTERN CLEVIS



ITEM NO.	PLACEMENT	TILT	SWIVEL	WEIGHT	HEIGHT	WIDTH	DEPTH
7110-1200	Any Upper Pole, Compatible Pole, Center Pole, Low Profile Bracket. Has a 3/8" Center Hole for 360° Rotation. Is Recommended to be Used With 3/8" Stud Motion Attachments (7160-0427, 7160-0514, 7160-1210-XX OR 7160-1220-XX Motion Attachments).	Yes - Up to 90° fore/ 26° aft	Yes - 360°	2.2 lbs 1 kg	2.4" 6.1 cm	8.18" 20.8 cm	4.40" 11.2 cm

FEATURES

- Allows for increased tilt capabilities of 45° forward and 360° swivel
- Riveted design allows for smoother tilt movement
- Clevis can mount on any Gamber-Johnson console box, pole or flat, rigid surface
- Provide 360° swivel function for improved ergonomic positioning within the vehicle
- Rear fastening stud allows the Clevis to be locked in a fixed position
- Lever provides a secure clamping force when tilted
- Heavy gauge steel construction for long-term durability
- Black powdercoat finish for maximum corrosion resistance
- Clevis contains following hole patterns: VESA 75 mm, AMPS, NEC, and Gamber-Johnson 2x4
- Limited Lifetime Warranty

SHORT CLEVIS W/HANDLE



ITEM NO.	DESCRIPTION	PLACEMENT	WEIGHT	HEIGHT	WIDTH	DEPTH
7160-0783	Short Clevis w/ Handle	Attaches to any 3-Hole Pattern to Attach Docks, Cradles, Keyboards	2 lbs 0.91 kg	1.47" 3.73 cm	7.23" 18.36 cm	4.05" 10.29 cm

FEATURES

- Allows for increased tilt capabilities of 45° forward and 360° swivel
- Riveted design allows for smoother tilt movement
- Clevis can mount on any Gamber-Johnson console box, pole or flat, rigid surface
- Provide 360° swivel function for improved ergonomic positioning within the vehicle
- Rear fastening stud allows the Clevis to be locked in a fixed position
- Lever provides a secure clamping force when tilted
- Heavy gauge steel construction for long-term durability
- Black powdercoat finish for maximum corrosion resistance
- Clevis contains following hole patterns: VESA 75 mm, AMPS, NEC, and Gamber-Johnson 2x4
- Limited Lifetime Warranty

LOWSWIVEL VESA 75 MM & GAMBER-JOHNSON HOLE PATTERN

ITEM NO.	PLACEMENT	TILT	SWIVEL	WEIGHT	HEIGHT	WIDTH	DEPTH
LOWSWIVEL	Any Upper Pole, Compatible Pole, Center Pole, Low Profile Bracket	No	Yes - 360°	1.4 lbs 0.6 kg	1.94" 4.9 cm	5.25" 13.3 cm	3.68" 9.3 cm
7160-0762	Any Upper Pole, Compatible Pole, Center Pole, Low Profile Bracket. Has a 3/8" Center Hole for 360° Rotation. Is Recommended to be used with 3/8" Stud Motion Attachments (7160-0427 or 7160-0514)	No	Yes - 360°	0.35 lbs 0.2 kg	1.67" 4.2 cm	5.25" 13.3 cm	3.68" 9.3 cm
7160-0268	Any Upper Pole, Compatible Pole, Center Pole, Low Profile Bracket	No - Motion Attachment has a fixed angle of 10°	Yes - 360°	1.4 lbs 0.6 kg	2.52" 6.4 cm	5.25" 13.3 cm	3.65" 9.3 cm
7160-0436	Any Upper Pole, Compatible Pole, Center Pole, Low Profile Bracket. Has a 3/8" Center Hole for 360° Rotation. Is Recommended to be used with 3/8" Stud Motion Attachments (7160-0427 or 7160-0514)	No - Motion Attachment has a fixed angle of 10°	Yes - 360°	0.36 lbs 0.2 kg	2.52" 6.4 cm	5.25" 13.3 cm	3.65" 9.3 cm



LOWSWIVEL



7160-0268



7160-0436

FEATURES

- Provides a low profile for mounting equipment
- Clevis works with the following hole patterns: VESA 75 mm, Gamber-Johnson 2x4, NEC, AMPS
- Limited Lifetime Warranty

MINI-CLEVIS

ITEM NO.	PLACEMENT	TILT	SWIVEL	WEIGHT	HEIGHT	WIDTH	DEPTH
7160-0162	Any Upper Pole, Compatible Pole, Center Pole, Low Profile Bracket	Yes - Up to 72° fore/40° aft	Yes - up to 60° right/ 60° left	1.04 lbs 0.5 kg	2.62" 6.7 cm	5.16" 13.1 cm	3.13" 8 cm



FEATURES

- Designed to work with smaller handheld devices (rugged and non-rugged)
- Will hold devices up to 3.5 lbs (1.6 kg)
- Ratcheting lever allows for easy tilting adjustment
- Clevis works with the following hole patterns: NEC, AMPS
- Limited Lifetime Warranty

6" ARTICULATING ARM WITH VESA 75 MM & GAMBER-JOHNSON HOLE PATTERN

ITEM NO.	PLACEMENT	TILT	SWIVEL	ROTATE	WEIGHT	HEIGHT	WIDTH	DEPTH
7160-0497	Any Upper Pole, Compatible Pole, Center Pole, Low Profile Bracket or the Universal Portable Base (7160-0033)	Yes - Up to 90° fore/26° aft	Yes - 360°	Yes - 360°	4.24 lbs 1.9 kg	5.63" 14.3 cm	7.29" 18.5 cm	9.35" 23.7 cm



FEATURES

- Marine-grade aluminum to help prevent rusting
- Can tilt, swivel, pull-out and rotate equipment 360° to virtually any position for optimal computer placement
- Extends 6" bringing equipment close to the user
- Recommended for use with universal portable base (7160-0033)
- Clevis works with the following hole patterns: VESA 75 mm, Gamber-Johnson 2x4, NEC, AMPS
- Limited Lifetime Warranty

MOTION ATTACHMENTS

6" LOCKING SLIDE ARMS WITH VESA 75MM & GAMBER-JOHNSON HOLE PATTERN



7160-0500



7160-1160



7160-0502

ITEM NO.	PLACEMENT	MOTION ATTACHMENT INCLUDED	TILT	ROTATE	SLIDE	WEIGHT	HEIGHT	WIDTH	DEPTH
7160-0500	Any Upper Pole, Compatible Pole, Center Pole, Low Profile Bracket, or Directly to any Flat Surface	Yes - includes a standard Clevis	Yes - Up to 90° fore/ 26° aft	Motion Attachment - 360° Entire Arm - 360° can lock at every 15°	Yes - Up to 5.5" fore/ aft	4.9 lbs 2.2 kg	4.59" 11.7 cm	7.23" 18.4 cm	9.39" 23.9 cm
7160-1160	Any Upper Pole, Complete Pole, Center Pole, Low Profile Bracket, Gamber-Johnson Console Box via 3-Hole Pattern or Directly to any Flat Surface	Yes - includes a Short Clevis	Yes - Up to 45°	Motion Attachment - 360° Entire Arm - 360° can lock at every 15°	Yes - Up to 5.5" fore/ aft	5.2 lbs 3.1 kg	3.9" 9.9 cm	7.2" 18.4 cm	9.39" 23.9 cm
7160-0502	Any Upper Pole, Compatible Pole, Center Pole, Low Profile Bracket, or Directly to any Flat Surface	Yes - includes a Lowswivel	No - Motion Attachment has a fixed angle of 10°	Motion Attachment - 360° Entire Arm - 360° can lock at every 15°	Yes - Up to 5.5" fore/ aft	4.7 lbs 2.1 kg	3.94" 9.6 cm	5.25" 13.3 cm	8.69" 22.1 cm

FEATURES

- The entire arm can rotate around 360° with locking points every 15°. To rotate the arm simply pull the front lever out, rotate to desired position and then release the lever
- Locking slide arm can slide up to 5.5" from the center of the pole
- **Clevis Motion Attachment (7160-0500):**
 - Tilt capabilities: 90° forward allows for tablets to be easily mounted, and 26° aft movement
 - Riveted design allows for smoother tilt movement
- **Lowswivel Motion Attachment (7160-0502):**
 - Tilt capabilities: Fixed 10° angle for low profile mounting solution
- Clevis contains VESA 75 mm and Gamber-Johnson 2X4
- Limited Lifetime Warranty

6" LOCKING SLIDE ARM WITH 3/8" STUD



7160-0514

ITEM NO.	PLACEMENT	MOTION ATTACHMENT INCLUDED	TILT	ROTATE	SLIDE	WEIGHT	HEIGHT	WIDTH	DEPTH
7160-0514	Any Upper Pole, Compatible Pole, Center Pole, Low Profile Bracket, or Directly to any Flat Surface	No - must use Motion Attachment (7110-1200 or 7160-0436)	No	Entire Arm - 360° can lock every 15°	Yes - Up to 5.5" fore/aft	3.63 lbs 1.6 kg	2.43" 6.2 cm	3.66" 9.3 cm	8.74" 22.2 cm

FEATURES

- The entire arm can rotate around 360° with locking points every 15°
- To rotate the arm simply pull the front lever out, rotate to desired position and then release the lever
- Locking slide arm can slide up to 5.5" from the center of the pole
- Designed to be used with the Gamber-Johnson Clevis with a 3/8" hole (7110-1200) or lowswivel with a 3/8" hole (7160-0436)
- Limited Lifetime Warranty

QUAD-MOTION ATTACHMENTS WITH VESA 75 MM & GAMBER-JOHNSON HOLE PATTERN



7160-0284

ITEM NO.	PLACEMENT	TILT	SWIVEL	SLIDE	WEIGHT	HEIGHT	WIDTH	DEPTH
7160-0284	Any Upper Pole, Compatible Pole, Center Pole, Low Profile Bracket, or Directly to any Flat Surface	Yes - up to 90° fore/ 26° aft	Motion Attachment - 360° Entire Arm - Up to 60° right / 60° left	Yes - Up to 3.5" fore/aft	4.66 lbs 2.1 kg	4.16" 10.6 cm	7.23" 18.4 cm	7.91" 20.1 cm
7160-0285	Any Upper Pole, Compatible Pole, Center Pole, Low Profile Bracket, or Directly to any Flat Surface	Yes - up to 90° fore/ 26° aft	Motion Attachment - 360° Entire Arm - Up to 60° right / 60° left	Yes - Up to 5.0" fore/aft	4.88 lbs 2.2 kg	4.16" 10.6 cm	7.23" 18.4 cm	9.50" 24.13 cm

FEATURES

- Two separate pivot points allow for swiveling, sliding, swiveling again and tilting computer to ideal location
- Maximum range of motion allows for comfortable use by both driver and passenger
- Adjustments can be made easily by turning the quick adjustment knob and moving the equipment in the desired position
- Improved sliding plate for smoother forward and backward motion
- Clevis works with the following hole patterns: VESA 75 mm, Gamber-Johnson 2x4, NEC, AMPS
- Limited Lifetime Warranty

6" SLIDE ARM WITH 3/8" STUD

ITEM NO.	PLACEMENT	TILT	SWIVEL	SLIDE	WEIGHT	HEIGHT	WIDTH	DEPTH
7160-0782	Any Upper Pole, Complete Pole, Center Pole, Low Profile Bracket, the Universal Portable Base (7160-0033), or any Flat Surface	No - Must Use Motion Attachment (7110-1200 or 7160-0436)	Motion Attachment - 360° Entire Arm - 360°	Yes - Up to 5.0" (12.7 cm) fore/aft	3.05 lbs 1.38 kg	4.0" 10.2 cm	3.63" 9.22 cm	7.91" 20.1 cm



FEATURES

- Can be mounted directly to a flat surface or on any Upper Pole, Center Pole, Low Profile Bracket, Gamber-Johnson console box via 3-hole pattern
- Designed to be used with the Gamber-Johnson Clevis with a 3/8" hole (7110-1200) or lowswivel with a 3/8" hole (7160-0436)
- The entire arm can rotate around 360°
- Maximum range of motion allows for comfortable use by both driver and passenger
- Heavy gauge steel construction for long-term durability
- Black powder coat finish for maximum corrosion resistance
- Limited Lifetime Warranty

6" SLIDE ARM WITH SHORT CLEVIS

ITEM NO.	PLACEMENT	TILT	SWIVEL	SLIDE	WEIGHT	HEIGHT	WIDTH	DEPTH
7160-0926	Any Upper Pole, Complete Pole, Center Pole, Low Profile Bracket, the Universal Portable Base (7160-0033), or any Flat Surface	Yes - Up to 45°	Motion Attachment - 360° Entire Arm - 360°	Yes - up to 5.0" (12.7 cm) fore/aft	4.73 lbs 2.15 kg	3.9" 9.9 cm	7.23" 18.4 cm	7.91" 20.1 cm



FEATURES

- Can be mounted directly to a flat surface or on any Upper Pole, Center Pole, Low Profile Bracket, Gamber-Johnson console box via 3-hole pattern
- The entire arm can rotate around 360°
- Two separate pivot points allow for swiveling, sliding, swiveling again, and tilting computer to ideal location
- Maximum range of motion allows for comfortable use by both driver and passenger
- Heavy gauge steel construction for long-term durability
- Black powder coat finish for maximum corrosion resistance
- Clevis works with the following hole patterns: VESA 75 mm, Gamber-Johnson 2x4, NE, AMPS
- Limited Lifetime Warranty

MONGOOSE® - 9" LOCKING SLIDE ARM WITH VESA 75 MM & GAMBER-JOHNSON HOLE PATTERN

ITEM NO.	PLACEMENT	MOTION ATTACHMENT INCLUDED	TILT	ROTATE	WEIGHT	HEIGHT	WIDTH	DEPTH
7160-0220	Any Upper Pole, Compatible Pole, Center Pole, Low Profile Bracket, or Directly to any Flat Surface	Yes - Includes a Standard Clevis	Yes - Up to 90° fore / 26° aft	Motion Attachment - 360° Entire Arm - 360° can lock every 15°	6.9 lbs 3.1 kg	4.64" 11.8 cm	7.23" 18.4 cm	11.34" 28.8 cm



FEATURES

- Design is protected by US Patent Number 8,511,629
- The entire arm can rotate around 360° with locking points every 15°
- To rotate the arm simply pull the front lever out, rotate to desired position and then release the lever
- Locking slide arm can telescope 9" to 13" from the center of the pole and allows you to simply push the computer back to the retracted position and it automatically locks into place
- Heavy duty, spring loaded steel, side pin was tested to 50,000+ cycles
- Clevis works with the following hole patterns: VESA 75 mm, Gamber-Johnson 2x4, NEC, AMPS
- Limited Lifetime Warranty

MOTION ATTACHMENTS

MONGOOSE® - 9" LOCKING SLIDE ARM WITH SHORT CLEVIS



ITEM NO.	PLACEMENT	MOTION ATTACHMENT INCLUDED	TILT	ROTATE	WEIGHT	HEIGHT	WIDTH	DEPTH
7160-0928	Any Upper Pole, Complete Pole, Center Pole, Low Profile Bracket, Gamber-Johnson Console Box via 3-Hole Pattern or Directly to any Flat Surface	Yes - Includes a Short Clevis	Yes - Up to 45°	Motion Attachment - 360° Entire Arm - 360° can lock at every 15°	3.63 lbs 1.65 kg	2.43" 6.17 cm	3.66" 9.30 cm	8.74" 22.20 cm

FEATURES

- Designed is protected by US Patent Number 8,511,629
- The entire arm can rotate around 360° with locking points at every 15°
- To rotate the arm simply pull the front lever out, rotate to desired position and then release the lever
- Locking slide arm can telescope 9" to 13" from the center of the pole and utilizes the industry first "slam and lock" technology that allows you to simply push the computer back to the retracted position and it automatically locks into place
- Heavy duty, spring loaded steel, side pin was tested to 50,000+ cycles
- Can be mounted directly to a flat surface or on any Upper Pole, Center Pole, Low Profile Bracket, Gamber-Johnson console box via 3-hole pattern
- Two threaded inserts added to the back of the Mongoose to attach the Tablet Display Mount (7160-0494 or 7160-0529)
- Heavy gauge steel construction for long-term durability
- Black powder coat finish for maximum corrosion resistance
- Limited Lifetime Warranty

MONGOOSE® - 9" LOCKING SLIDE ARM WITH 3/8" STUD



ITEM NO.	PLACEMENT	MOTION ATTACHMENT INCLUDED	TILT	ROTATE	WEIGHT	HEIGHT	WIDTH	DEPTH
7160-0427	Any Upper Pole, Compatible Pole, Center Pole, Low Profile Bracket, or Directly to any Flat Surface	No - Must use Motion Attachment (7110-1200 or 7160-0436)	No	Entire Arm - 360° can lock every 15°	5.2 lbs 2.4 kg	4.0" 10.2 cm	4.0" 10.2 cm	12.0" 30.5 cm

FEATURES

- Design is protected by US Patent Number 8,511,629
- The entire arm can rotate around 360° with locking points every 15°. To rotate the arm simply pull the front lever out, rotate to desired position and then release the lever
- Locking slide arm can telescope 9" to 13" from the center of the pole and allows you to simply push the computer back to the retracted position and it automatically locks into place
- Heavy duty, spring loaded steel, side pin was tested to 50,000+ cycles
- Designed to be used with the Gamber-Johnson Clevis with 3/8" hole (7110-1200) or low swivel with 3/8" hole (7160-0436)
- Limited Lifetime Warranty

15" LOCKING SWING ARM WITH STANDARD CLEVIS



ITEM NO.	PLACEMENT	MOTION ATTACHMENT INCLUDED	TILT	ROTATE	WEIGHT	HEIGHT	WIDTH	DEPTH
7160-0341	Any Upper Pole, Compatible Pole, Center Pole, Low Profile Bracket, or Directly to any Flat Surface	Yes - Includes a standard Clevis	Yes - Up to 90°fore/ 26° aft	Motion Attachment - 360° Entire Arm - 360° can lock every 15°	5.9 lbs 2.7 kg	3.59" 9.1 cm	7.23" 18.4 cm	14.50" 36.8 cm

FEATURES

- The entire arm can rotate around 360° with locking points every 15°. To rotate the arm simply pull the front lever out, rotate to desired position and then release the lever
- Ideal for work trucks and vans
- Clevis works with the following hole pattern: VESA 75 mm, Gamber-Johnson 2x4, NEC, AMPS
- Limited Lifetime Warranty

UNIVERSAL ADAPTER

ITEM NO.	PLACEMENT	WEIGHT	HEIGHT	WIDTH	DEPTH
7160-0454	Between any Screen/Display or Docking Station with a VESA 75 mm or 100 mm, NEC, AMPS, Havis, Jotto, or PMT Hole Pattern and any Gamber-Johnson Motion Attachment	0.85 lbs 0.4 kg	0.97" 2.5 cm	5.0" 12.7 cm	5.0" 12.7 cm



FEATURES

- Adapter plate can be mounted to flat surfaces
- Built-in cable restraint tie for service loops
- Adapter plate includes PEMs for easy installation
- Compatible with screens/displays or docking station that utilize the VESA 75 mm or 100 mm, NEC, AMPS, Havis, Jotto, or PMT hole pattern and allows you to attach the Gamber-Johnson standard hole pattern
- Limited Lifetime Warranty

VESA 75 MM TO GAMBER-JOHNSON ADAPTOR PLATE

ITEM NO.	PLACEMENT	WEIGHT	HEIGHT	WIDTH	DEPTH
7160-0794	Between any Screens/Monitors or Docking Stations with VESA 75 mm Hole Pattern to Gamber-Johnson Older Motion Attachments with the Gamber-Johnson 2x4 Hole Pattern	0.8 lbs 0.36 kg	4.0" 10.2 cm	5.0" 12.7 cm	0.75" 1.9 cm



FEATURES

- Adapter can be used with screens/monitors or docking stations that have threaded stud or threaded inserts
- Mounts between the device and the motion attachment
- Hardware provided for mounting plate to motion attachment, use hardware from screens/monitors or docking stations to mount to adapter plate
- Compatible with screens/monitors or docking stations that utilize the VESA 75 mm hole pattern and allow you to attach to the older Gamber-Johnson motion attachments with the 2x4 hole pattern
- Limited Lifetime Warranty



zirkona®

A MODULAR AND LIGHT-WEIGHT SOLUTION FOR YOUR TABLET DEVICE

Our Zirkona product line features an innovative, encapsulated joiner that allows users to rotate their small, lightweight devices (up to 11 pounds depending on the joiner) to the best possible position. This unique flexibility makes it possible to quickly adapt to nearly any application so that the user has an ergonomically correct position and minimal time is wasted fidgeting with repetitive adjustments. Knowing your technology is as secure as it is accessible makes Zirkona the ideal go-to solution.



1 ACCESS
CAMERA
ON PHONE



2 LOCATE
AND SCAN
QR CODE



3 CLICK LINK
PROVIDED
BY QR SCAN



4 VIEW OUR
PRODUCTS
ONLINE



BUILDING SOLUTIONS WITH ZIRKONA

A detailed photograph of the Zirkona assembly components. It shows a black device plate mounted on a cylindrical joiner, which is attached to a long, thin extension. The extension is mounted on a base plate. Blue lines with circular endpoints point from the text descriptions to the corresponding parts of the assembly.

DEVICE PLATE

Available in several mounting designs for unique device adaption, the device plate securely holds your light-weight device in place to complete the Zirkona solution.

JOINER

Our unique encapsulated joiner allows users to rotate their small, lightweight devices easily and effortlessly. Available in two styles (traditional and two-down) and three different sizes to give users increased flexibility for a variety of payloads.

EXTENSION

Extensions and adapters allow users to build the most desired solution for their needs. Available in a variety of extension lengths and configurations these pieces of the Zirkona product line are the key to customizability.

BASE PLATE

Our wide variety of base plates gives your Zirkona solution the structural integrity it needs to withstand even the most extreme situations.

A photograph of a Zirkona device mounted in a vehicle's center console. The device is a smartphone displaying a colorful, abstract pattern. The Zirkona assembly is mounted on a base plate, and the entire unit is positioned in front of the vehicle's dashboard and air vents.

Choose from one of our pre-configured solution or start with the base and build something truly one-of-a kind for your specific need.

ZIRKONA SALES CASE

Ensure you have all the most popular Zirkona components on hand to create your own customizable solution for any opportunity that comes your way. This case (7160-1200) includes 22 individual Zirkona components to mix, match and build.

1. VESA 75 mm AMPS Assembly (7110-1240)
2. VESA 75 mm and 100 mm Plate (14140)
3. VESA 75 mm Plate (14139)
4. Threaded Adapter (14145)
5. Large Joiner (7110-1236)
6. Suction Cup Mount (7110-1232)
7. Medium 2-Down Joiner with Brake (7110-1259)
8. Medium Joiner (7110-1235)
9. Small Joiner (7110-1234)
10. 2" (50 mm) Extension (14141)
11. 4" (100 mm) Extension (14142)
12. 12" (300 mm) Sleeve (17463)
13. Height-Adjustable Pole (7110-1230)
14. 6" (150 mm Extension (14143)
15. AMPS Quick-Release Plate (7110-1225)
16. Diamond Plate Clamp (7110-1226)
17. AMPS Round Plate (14144)
18. Diamond Plate Pipe Clamp (7110-1231)
19. Chair Rail Mount (7110-1229)
20. Vertical Surface Mount (7110-1228)
21. Surface/Pole Mount (7160-0440)
22. Extension Adapter (17467)

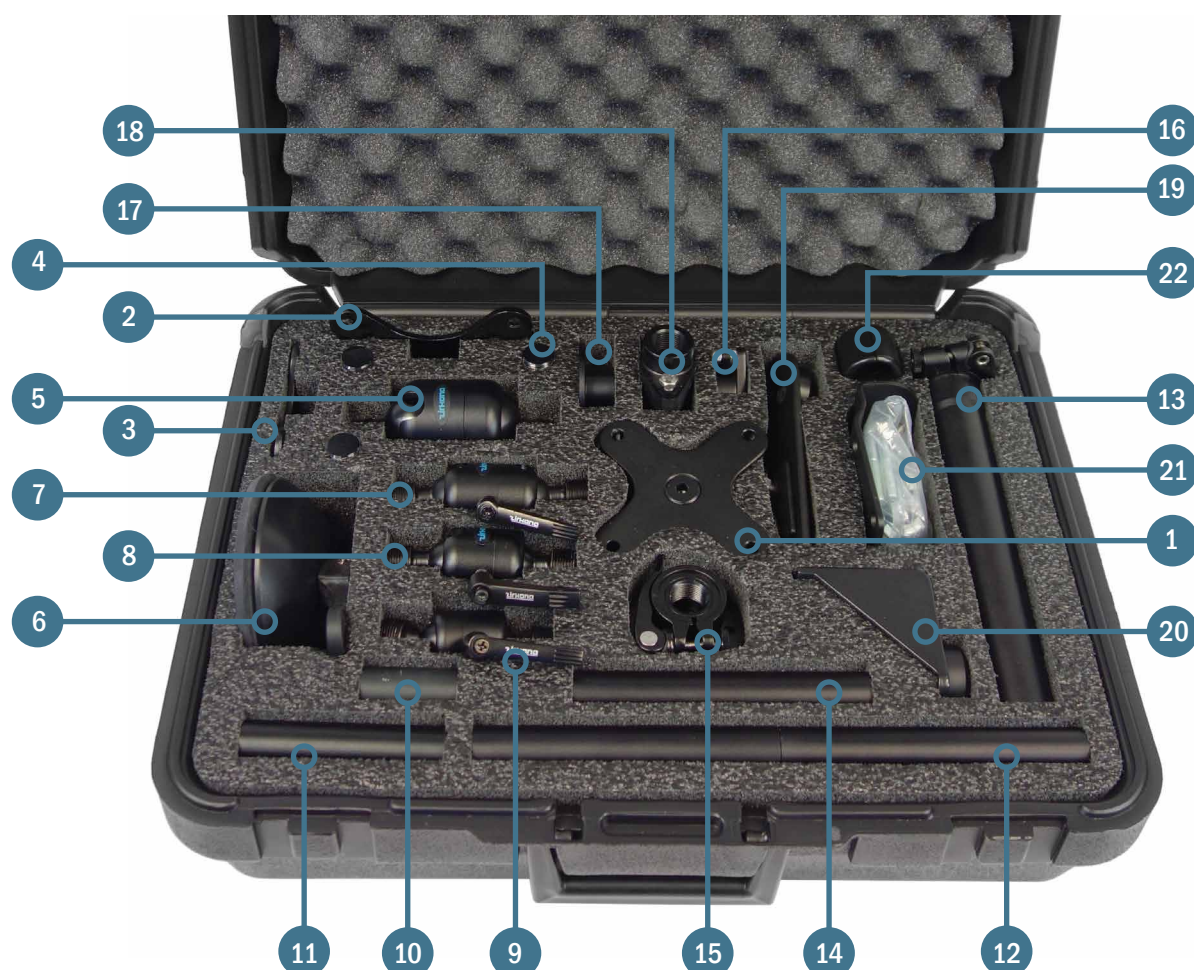

ZIRKONA AMPS ROUND PLATE



ITEM NO.	DESCRIPTION	PLACEMENT/COMPATIBILITY	WEIGHT	HEIGHT	DEPTH/ DIAMETER
14144	AMPS Round Plate	Attaches to any Joiner or Male Threaded Adapter (14145)	3.62" 9.19 cm	2.75" 6.99 cm	1.26" 3.20 cm diameter

FEATURES

- Easily threads onto a male threaded adapter or joiner using M20 threads
- Holes accommodate up to M6 and 1/4-20 size hardware
- Works great on smaller tablet cradles and docks such as: Samsung Tab Active2/Tab Active3, Gamber-Johnson NotePad Touch, Panasonic Toughbook F1/N1, Toughbook L1, Toughbook T1, Zebra L10 and more
- Can also be utilized as a base in your mount for a smaller footprint
- Recommend use of Loctite® 9460, 9461, or 9466 on all M20 size threads (Loctite not included)
- Contains AMPS and NEC Hole Patterns
- Limited Lifetime Warranty

ZIRKONA VESA 75 MM AND VESA 100 MM PLATES



14139



14140

ITEM NO.	DESCRIPTION	PLACEMENT/COMPATIBILITY	WEIGHT	HEIGHT	WIDTH	DEPTH
14139	VESA 75 mm Plate	Attaches to any Joiner or Male Threaded Adapter (14145)	0.2 lbs 0.09 kg	0.55" 1.4 cm	3.75" 9.53 cm	3.75" 9.53 cm
14140	VESA 100 mm Plate	Attaches to any Joiner or Male Threaded Adapter (14145)	0.25 lbs 0.11 kg	0.55" 1.4 cm	4.75" 12.07 cm	4.75" 12.07 cm

FEATURES

- Easily threads onto a male threaded adapter or joiner using M20 threads
- Holes accommodate up to M6 and 1/4-20 size hardware
- Works great on smaller tablet cradles, docks, and monitors including, but not limited to: Samsung Tab Active2, Gamber-Johnson's NotePad Touch and TabCruzer Mini, Getac's F110, ZX70, UX10, RX10, T800, Panasonic's Toughbook G1, Toughbook L1, and Zebra L10
- Can also be utilized as a base in your mount for a strong base given the wider stance
- Recommend use of Loctite® 9460, 9461, or 9466 on all M20 size threads (Loctite not included)
- Contains VESA 75 mm hole pattern (14139) and VESA 75 mm, 100 mm hole patterns (14140)
- Limited Lifetime Warranty

ZIRKONA VESA 75 MM DECORATIVE PLATE



ITEM NO.	DESCRIPTION	PLACEMENT/COMPATIBILITY	WEIGHT	HEIGHT	WIDTH	DEPTH/ DIAMETER
17238	Decorative Plate - VESA 75 mm	Use as a Base Plate or Device Plate	0.25 lbs 0.45 kg	0.75" 1.90 cm	4" 10.16 cm	4" 10.16 cm

FEATURES

- Easily threads onto a male threaded adapter or joiner using M20 threads
- Holes accommodate up to M6 and 1/4-20 size hardware
- Works great on smaller tablet cradles, docks, and monitors including, but not limited to: Samsung Tab Active2, Gamber-Johnson's NotePad Touch and TabCruzer Mini, Getac's F110, ZX70, UX10, RX10, T800, Panasonic's Toughbook G1, Toughbook L1, and Zebra L10
- Can also be utilized as a base in your mount for a strong base given the wider stance
- Contours on the base offer a more finished look to your mounting solution
- Base can also be used on the device end
- Recommend use of Loctite® 9460, 9461, or 9466 on all M20 size threads (Loctite not included)
- Contains VESA 75 mm hole pattern
- Limited Lifetime Warranty

ZIRKONA LIGHT-DUTY WALL MOUNT BASE

ITEM NO.	DESCRIPTION	PLACEMENT/COMPATIBILITY	WEIGHT	HEIGHT	WIDTH	DEPTH/ DIAMETER
7110-1227	Light-Duty Wall Mount	Attaches to Walls / Accepts Any Joiner or Male Threaded Adapter (14145)	0.7 lbs 0.32 kg	5" 12.70 cm	2.125" 5.40 cm	3" 7.62 cm (includes handle)



FEATURES

- Pivot pin features the M20 threads allowing the user to use any joiner or extension pole with threaded adapter making the mount versatile
- Threads on top of pivot pin is created for a set screw for secondary thread locking
- Ratchet handle on front allows for adjustability to raise or turn the pivot pin while still being able to lock down
- Made of anodized aluminum making it a light-weight, clean solution
- Recommend use of Loctite® 9460, 9461, or 9466 on all M20 size threads (Loctite not included)
- Limited Lifetime Warranty

ZIRKONA UNIVERSAL WALL MOUNT

ITEM NO.	DESCRIPTION	PLACEMENT/COMPATIBILITY	WEIGHT	HEIGHT	WIDTH	DEPTH/ DIAMETER
7110-1228	Universal Wall Mount	Attaches to Walls / Accepts Any Joiner or Male Threaded Adapter (14145)	0.60 lbs 0.27 kg	3.25" 8.25 cm	1.69" 4.29 cm	3" 7.62 cm



FEATURES

- Bracket is gusseted for extra strength
- 3 available mounting holes
- Add an extension, joiner, and adapter plate for a complete solution (Requires 14145 threaded adapter or joiner)
- Black powder coat finish for maximum corrosion resistance
- Recommend use of Loctite® 9460, 9461, or 9466 on all M20 size threads (Loctite not included)
- Limited Lifetime Warranty

ZIRKONA SEAT RAIL BASE

ITEM NO.	DESCRIPTION	PLACEMENT/COMPATIBILITY	WEIGHT	HEIGHT	WIDTH	DEPTH/ DIAMETER
7110-1229	Seat Rail	Attaches Inside Passenger Side Seat Rail / Most Seat Rails (does NOT work with powered seats)	1.1 lbs 0.05 kg	1.1" 2.79 cm	2" 5.08 cm	5.88" 14.94 cm



FEATURES

- Fits most seat rails to provide additional mounting capabilities for products
- Sturdy steel construction for increased durability
- Pair with telescoping mount (7110-1230) and desired joiner/plate combination for your vehicle mounting needs
- Requires Threaded Adapter (14145)
- A component of Zirkona's interactive, fully-customizable, mounting solution
- Recommend use of Loctite® 9460, 9461, or 9466 on all M20 size threads (Loctite not included)
- Does NOT work with powered seats
- Limited Lifetime Warranty

ZIRKONA QUICK-RELEASE BASES

ITEM NO.	DESCRIPTION	PLACEMENT/COMPATIBILITY	WEIGHT	HEIGHT	WIDTH	DEPTH/ DIAMETER
7110-1225	AMPS Quick Release Base	Attaches to Any Flat Surface / Accepts Any Joiner or the Male Threaded Adapter (14145)	0.30 lbs 0.14 kg	1.25" 3.18 cm	N/A	2.5" 6.35 cm
7110-1263	VESA 75 mm Quick Release Base	Attaches to Any Flat Surface / Accepts Any Joiner or the Male Threaded Adapter (14145)	0.60 lbs 0.27 kg	1.75" 4.45 cm	3.5" 8.89 cm	3.5" 8.89 cm



7110-1225



7110-1263

FEATURES

- Inner sleeve contains roll pin in order to push, twist, and secure the mount in place before clamping
- Grooves in base help align the roll-pin to help keep sleeve in place even when clamp is open
- Padding inside base creates tension between the sleeve and base to reduce vibration and eliminate rattling
- Constructed of anodized aluminum making it light-weight yet durable
- Can be utilized as a base plate or device plate
- Recommend use of Loctite® 9460, 9461, or 9466 on all M20 size threads (Loctite not included)
- Available in either AMPS/NEC base or VESA 75 mm base
- Limited Lifetime Warranty



ZIRKONA SUCTION CUP

ITEM NO.	DESCRIPTION	PLACEMENT/ COMPATIBILITY	WEIGHT	HEIGHT	WIDTH	DEPTH/ DIAMETER
7110-1232	Zirkona Suction Cup	Mounts on Windows or Flat Surfaces	0.80 lbs 0.36 kg	2" 5.08 cm	N/A	4.75" 12.07 cm
19753	Zirkona Small Suction Cup	Mounts on windows or flat surfaces	0.40 lbs 0.18 kg	2" 5.08 cm	N/A	3.5" 8.89 cm

FEATURES

- Mounts to non-porous surfaces for a quick and temporary mount
- New material is less susceptible to cold and heat
- Simple push and clamp secures the suction cup to the surface
- M20 threads matches to any joiner or the 14145 threaded adapter
- Recommend use of Loctite® 9460, 9461, or 9466 on all M20 size threads (Loctite not included)
- Limited Lifetime Warranty



ZIRKONA MAGNETIC MOUNT

ITEM NO.	DESCRIPTION	PLACEMENT/ COMPATIBILITY	WEIGHT	HEIGHT	WIDTH	DEPTH/ DIAMETER
7160-1113	Magnetic Base	Mounts to Magnetic Surfaces	0.44 lbs 0.20 kg	1.18" 2.99 cm	2.88" 7.31 cm	2.88" 7.31 cm

FEATURES

- Easily mount the magnetic base on any flat metal surface and plane
- Each magnet has 120 lbs (54.43 kg) of pull force for a total of 360 lbs (163.29 kg) of pull force
- Works with the Zirkona product line for light weight cell phones or tablets up to 4 lbs (1.81 kg)
- Works with Zirkona parts to customize your configuration
- Can be used to for temporary mounting of a device
- Constructed of anodized aluminum making it light-weight yet durable
- Has 3 magnets for securing the mounting plate via the NEC hole pattern
- Recommend use of Loctite® 9460, 9461, or 9466 on all M20 size threads (Loctite not included)
- Limited Lifetime Warranty



ZIRKONA PIPE CLAMP - SMALL 2" (50 MM)

ITEM NO.	DESCRIPTION	PLACEMENT/ COMPATIBILITY	WEIGHT	HEIGHT	WIDTH	DEPTH/ DIAMETER
7110-1223	Zirkona Pipe Clamp - Small 2" (50 mm)	Works on Any Stable Pipe or post Ranging from 0.25" (0.64 cm) to 1" (2.5 cm)	0.25 lbs 0.11 kg	2.38" 6.05 cm	1.5" 3.81 cm	2.5" 6.35 cm

FEATURES

- Mounts into tight spaces while providing great strength
- Rubber inserts help to stabilize and reduce vibration
- Works great for mounting a small tablet or smartphone
- Same threads as all Zirkona items making the solution simple to build
- Stainless hardware made for more extreme environments
- Recommend use of Loctite® 9460, 9461, or 9466 on all M20 size threads (Loctite not included)
- Limited Lifetime Warranty



ZIRKONA DIAMOND PLATE - SMALL

ITEM NO.	DESCRIPTION	PLACEMENT/ COMPATIBILITY	WEIGHT	HEIGHT	WIDTH	DEPTH/ DIAMETER
7110-1226	Diamond Plate	Mounts to Any Flat Surface Vertical or Horizontal	0.11 lbs 0.05 kg	0.82" 2.09 cm	2.43" 6.16 cm	1.31" 3.33 cm

FEATURES

- Designed to mount to a flat surface in either vertical or horizontal position
- Great for mounting in locations with limited space
- Comes with an M5 threaded stud mounting plate for surfaces with 3/8" thick material
- M5 threaded stud mounting plate can be removed so that the base can be secured down by itself with a longer hardware (not supplied) or directly in the material
- Recommended to be used to secure small accessory equipment utilizing the Zirkona joiner to forklifts - ex. fans, lights, scanners, cell phones, tablets and more
- Constructed of anodized aluminum making it light-weight yet durable
- Recommend use of Loctite® 9460, 9461, or 9466 on all M20 size threads (Loctite not included)
- Limited Lifetime Warranty

ZIRKONA BEAM MOUNT

ITEM NO.	DESCRIPTION	PLACEMENT/COMPATIBILITY	WEIGHT	HEIGHT	WIDTH	DEPTH/ DIAMETER
7110-1274	Beam Mount	Clamps to Square Metal Tubes and Posts	0.5 lbs 0.23 kg	2.25" 5.72 cm	2.5" 6.35 cm	5.25" 13.33 cm



FEATURES

- Four (4) set screws and four bolts to accommodate mounting to virtually any flat surface edge
- Constructed of heavy-duty steel for a strong mounting base
- M20 threads screwed right to base for easy Zirkona solution installation
- Bracket with four (4) PEMs can be turned to accommodate thinner or thicker surfaces
- Set screws dig into the mounting surface creating a stable base for your solution
- Requires 13 mm socket/wrench and 4 mm hex key for installation
- Best suited to work with metal
- Recommend use of Loctite® 9460, 9461, or 9466 on all M20 size threads (Loctite not included)
- Limited Lifetime Warranty

ZIRKONA SCREW CLAMP

ITEM NO.	DESCRIPTION	PLACEMENT/COMPATIBILITY	WEIGHT	HEIGHT	WIDTH	DEPTH/ DIAMETER
7110-1378	Screw Clamp	Clamps around various tubular shapes and flat edges	"0.45 lbs 0.20 kg"	"3.88" 9.84 cm"	"2" 5.08 cm"	"2.63" 6.67 cm"



FEATURES

- Mounts to various thickness of posts from 7/8" to 1-3/4" (2.22 cm - 4.45 cm)
- Mounts to flat surfaces up to 1-3/16" thick (3.02 cm) using the optional hardware bag 7110-1013 (sold separately)
- Allows for flexibility in mounting in different position, such as overhead and other locations
- Great solution for a temporary mounting
- Included rubber adhesive pads help grip around smooth surfaces for improved stability
- 1/2" (1.27 cm) hex head allows for further tightening with a wrench, if desired
- Cast aluminum and stainless steel hardware make it ideal for both indoor and outdoor environments
- Recommend use of Loctite® 9460, 9461, or 9466 on all M20 size threads (Loctite not included)
- Limited Lifetime Warranty

ZIRKONA AMPS ROUND PLATE

ITEM NO.	DESCRIPTION	PLACEMENT/COMPATIBILITY	WEIGHT	HEIGHT	DEPTH/ DIAMETER
14144	AMPS Round Plate	Attaches to any Joiner or Male Threaded Adapter (14145)	0.08 lbs 0.04 kg	0.55" 1.4 cm	2.38" 6.05 cm



FEATURES

- Easily threads onto a male threaded adapter or joiner using M20 threads
- Holes accommodate up to M6 and 1/4-20 size hardware
- Works great on smaller tablet cradles and docks such as: Samsung, Zebra, and Universal Cradles
- Can also be utilized as a base in your mount for a smaller footprint
- Recommend use of Loctite® 9460, 9461, or 9466 on all M20 size threads (Loctite not included)
- Contains AMPS and NEC Hole Patterns
- Limited Lifetime Warranty

ZIRKONA 8" UNITRACK

ITEM NO.	DESCRIPTION	WEIGHT	HEIGHT	DEPTH/ DIAMETER
7110-1386	ZIRKONA 8" UNITRACK	0.08 lbs 0.04 kg	0.25 in / 0.64 cm	4 in / 10.16 cm



FEATURES

- Wide, thin track for solid and stable Zirkona mounting solutions
- Two device mount (tablet and keyboard/keypad, tablet and printer, two tablet mounts etc.)
- Three (3) tracks on bottom of rail allow for different mounting needs and accommodations
- Accommodate two AMPS base solutions with adding adjustment in the track
- Black rubber ends protect the ends of the rail
- Thinner grooves on top of rail allow for drill-through mounting. (Use caution when using this method)
- Easily add a mount with the removal of an end cap and slide in
- Rail can be mounted any axis (vertical, horizontal, upside-down)
- Offers various mounting hole configurations to various surfaces, accommodating obstacles under the surface

ZIRKONA VESA 75 MM AND VESA 100 MM PLATES



14139



14140

ITEM NO.	DESCRIPTION	PLACEMENT/COMPATIBILITY	WEIGHT	HEIGHT	WIDTH	DEPTH/DIAMETER
14139	VESA 75 mm Plate	Attaches to any Joiner or Male Threaded Adapter (14145)	0.2 lbs 0.09 kg	0.55" 1.4 cm	3.75" 9.53 cm	3.75" 9.53 cm
14140	VESA 100 mm Plate	Attaches to any Joiner or Male Threaded Adapter (14145)	0.25 lbs 0.11 kg	0.55" 1.4 cm	4.75" 12.07 cm	4.75" 12.07 cm

FEATURES

- Easily threads onto a male threaded adapter or joiner using M20 threads
- Holes accommodate up to M6 and 1/4-20 size hardware
- Works great on smaller tablet cradles, docks, and monitors including, but not limited to: Samsung Tab Active2, Gamber-Johnson's NotePad Touch and TabCruzer Mini, Getac's F110, ZX70, UX10, RX10, T800, Panasonic's FZ-G1, FZ-L1, and Zebra L10
- Can also be utilized as a base in your mount for a strong base given the wider stance
- Recommend use of Loctite® 9460, 9461, or 9466 on all M20 size threads (Loctite not included)
- Contains VESA 75 mm hole pattern (14139) and VESA 75 mm, 100 mm hole patterns (14140)
- Limited Lifetime Warranty

ZIRKONA QUICK-RELEASE BASES



7110-1225



7110-1263

ITEM NO.	DESCRIPTION	PLACEMENT/COMPATIBILITY	WEIGHT	HEIGHT	WIDTH	DEPTH/DIAMETER
7110-1225	AMPS Quick Release Base	Attaches To Any Flat Surface / Accepts Any Joiner or the Male Threaded Adapter (14145)	0.30 lbs 0.14 kg	1.25" 3.18 cm	N/A	2.5" 6.35 cm
7110-1263	VESA 75 mm Quick Release Base	Attaches To Any Flat Surface / Accepts Any Joiner or the Male Threaded Adapter (14145)	0.60 lbs 0.27 kg	1.75" 4.45 cm	3.5" 8.89 cm	3.5" 8.89 cm

FEATURES

- Inner sleeve contains roll pin in order to push, twist, and secure the mount in place before clamping
- Grooves in base help align the roll-pin to help keep sleeve in place even when clamp is open
- Padding inside base creates tension between the sleeve and base to reduce vibration and eliminate rattling
- Constructed of anodized aluminum making it light-weight yet durable
- Can be utilized as a base plate or device plate
- Recommend use of Loctite® 9460, 9461, or 9466 on all M20 size threads (Loctite not included) (Not Included)
- Available in either AMPS/NEC base or VESA 75 mm base
- Limited Lifetime Warranty

ZIRKONA DIAMOND PLATE - SMALL



ITEM NO.	DESCRIPTION	PLACEMENT/COMPATIBILITY	WEIGHT	HEIGHT	WIDTH	DEPTH/DIAMETER
7110-1226	Diamond Plate	Mounts to Any Flat Surface Vertical or Horizontal	0.11 lbs 0.05 kg	0.82" 2.09 cm	2.43" 6.16 cm	1.31" 3.33 cm

FEATURES

- Designed to mount to a flat surface in either vertical or horizontal position
- Great for mounting in locations with limited space
- Comes with an M5 threaded stud mounting plate for surfaces with 3/8" (0.95 cm) thick material
- M5 threaded stud mounting plate can be removed so that the base can be secured down by itself with a longer hardware (not supplied) or directly in the material
- Recommended to be used to secure small accessory equipment utilizing the Zirkona joiner to forklifts - ex. fans, lights, scanners, cell phones, tablets and more
- Constructed of anodized aluminum making it light-weight yet durable
- Recommend use of Loctite® 9460, 9461, or 9466 on all M20 size threads (Loctite not included)
- Limited Lifetime Warranty

LANDSCAPE TO PORTRAIT



7110-1376



7110-1380

ITEM NO.	DESCRIPTION	WEIGHT	HEIGHT	WIDTH	DEPTH
7110-1376	Landscape to Portrait – AMPS Plate	0.2 lbs / 0.09 kg	1.13 in / 2.87 cm	2.31 in / 5.87 cm	2.31 in / 5.87 cm
7110-1380	Landscape to Portrait – In-Line Adapter	0.15 lbs / 0.07 kg	2 in / 5.08 cm	1.25 in / 3.18 cm	1.25 in / 3.18 cm

FEATURES

- In-line adapter rotates 90 degrees to allow moving mount into or out of position
- Rotate freely without having to loosen and reposition the joiner
- Small indent in each orientation lets the user know when the device or mount is turned 90 degrees
- Features M20 threads on each end to accommodate other Zirkona components for a unique solution
- Spanner hole is included to use the spanner wrench (19511) to further tighten and loosen mount when needed

ZIRKONA STANDARD JOINERS

ITEM NO.	DESCRIPTION	PLACEMENT/COMPATIBILITY	WEIGHT	HEIGHT	WIDTH	DEPTH
7110-1234	Small Joiner Holds up to 3 lbs (1.4 kg)	Inserts into any M20 Female Threads including Extensions, Device Plates, and Base Plates	0.25 lbs 0.11 kg	3.62" 9.19 cm	2.75" 6.99 cm	1.26" 3.20 cm
7110-1235	Medium Joiner Holds up to 6 lbs (2.8 kg)	Inserts into any M20 Female Threads including Extensions, Device Plates, and Base Plates	0.45 lbs 0.20 kg	4" 10.16 cm	3.38" 8.59 cm	1.54" 3.91 cm
7110-1236	Large Joiner Holds up to 11 lbs (5.0 kg)	Inserts into any M20 Female Threads including Extensions, Device Plates, and Base Plates	0.95 lbs 0.43 kg	5" 12.7 cm	3.88" 9.86 cm	2.05" 5.21 cm



7110-1235

FEATURES

- All axes range of motion in X axis (left/right), Y axis (front/back) and Z axis (up/down)
- Multi-configurable and easily paired with extension tubes of various lengths work to achieve desired reach
- Quick adjust handle for easy adjustment to position the device
- Encapsulated ball design offers theft deterrence
- All metal construction (anodized aluminum) will not deform or degrade
- Small joiner holds up to 3 lbs (1.4 kg)
- Medium Joiner holds up to 6 lbs (2.8 kg)
- Large Joiner holds up to 11 lbs (5.0 kg)
- Recommend use of Loctite® 9460, 9461, or 9466 on all M20 size threads (Loctite not included)
- Limited Lifetime Warranty

ZIRKONA TWO-DOWN JOINER WITH BRAKE

ITEM NO.	DESCRIPTION	PLACEMENT/COMPATIBILITY	WEIGHT	HEIGHT	WIDTH	DEPTH
7110-1259	Medium 2-Down Joiner Holds up to 6 lbs (2.8 kg)	Inserts into any M20 Female Threads including Extensions, Device Plates, and Base Plates	0.5 lbs 0.23 kg	4.5" 11.43 cm	3.38" 8.58 cm	1.54" 3.91 cm
7110-1260	Large 2-Down Joiner Holds up to 11 lbs (5.0 kg)	Inserts into any M20 Female Threads including Extensions, Device Plates, and Base Plates	0.95 lbs 0.43 kg	5.5" 13.97 cm	3.88" 9.86 cm	2" 5.08 cm



7110-1259

FEATURES

- Two notches (2-down) on each end and 180° from each other help create the "Z" shape for a more flexible solution
- Unique internal braking system allows the user to adjust mount with ease while not having the device fall (weight restrictions apply)
- All axes range of motion in X axis (left/right), Y axis (front/back) and Z axis (up/down)
- Multi-configurable and easily paired with extension tubes of various lengths work to achieve desired reach
- Ultra-smooth movement when positioning your device
- Quick adjust handle for easy adjustment to position the device
- Encapsulated ball design offers theft deterrence
- All metal construction (anodized aluminum) will not deform or degrade
- Medium 2-down joiner holds up to 6 lbs (2.8 kg)
- Large 2-down joiner holds up to 11 lbs (5.0 kg)
- Recommend use of Loctite® 9460, 9461, or 9466 on all M20 size threads (Loctite not included)
- Limited Lifetime Warranty

ZIRKONA 6" JOINER WITH SWIVEL

ITEM NO.	DESCRIPTION	PLACEMENT/COMPATIBILITY	WEIGHT	HEIGHT	WIDTH	DEPTH
7110-1407	6" Medium 2-Down Joiner with Center Swivel Holds up to 6 lbs (2.8 kg)	Inserts into any M20 Female Threads including Extensions, Device Plates, and Base Plates	1 lbs 0.45 kg	5" 12.7 cm	2.35" 5.97 cm	8.90" 22.61 cm



FEATURES

- Extendable length giving users the ability to create several different configurations
- Both ends swivel to allow for unique mounting positions and flexibility
- Unique internal braking system allows the user to adjust mount with ease while not having the device fall (weight restrictions apply)
- Adapts to various Zirkona bases and plates to offer countless configurations to create an ideal custom mounting solution
- All metal construction (anodized aluminum) will not deform or degrade
- Holds up to 6 lbs (2.8 kg)
- Recommend use of Loctite® 9460, 9461, or 9466 on all M20 size threads (Loctite not included)
- Limited Lifetime Warranty

ZIRKONA EXTENSIONS



14142

ITEM NO.	DESCRIPTION	PLACEMENT/COMPATIBILITY	WEIGHT	HEIGHT	DEPTH/ DIAMETER
14141	2" (50 mm) Extension	Accepts any M20 Male Thread size such as Threaded Adapter (14145) and any Joiner	0.05 lbs 0.02kg	2" 5.1 cm	1" 2.54 cm
14142	4" (100 mm) Extension	Accepts any M20 Male Thread size such as Threaded Adapter (14145) and any Joiner	0.45 lbs 0.20 kg	4" 10.2 cm	1" 2.54 cm
14143	6" (150 mm) Extension	Accepts any M20 Male Thread size such as Threaded Adapter (14145) and any Joiner	0.95 lbs 0.43 kg	6" 15.24 cm	1" 2.54 cm
17463	12" (300 mm) Extension	Accepts any M20 Male Thread size such as Threaded Adapter (14145) and any Joiner	0.5 lbs 0.23 kg	4.5" 11.43 cm	1" 2.54 cm

FEATURES

- Extends your mount 2" (50 mm), 4" (100 mm), 6" (150 mm) or 12" (300 mm) for better positioning
- Both ends are threaded with M20 threads
- Threads allow for either a joiner or male threaded adapter
- Limited Lifetime Warranty

*Note: Extensions should be used on base end of mount, not device end as the later would reduce the payload of the joiner

ZIRKONA DOUBLE MOUNT



ITEM NO.	DESCRIPTION	PLACEMENT/ COMPATIBILITY	WEIGHT	HEIGHT	WIDTH	DEPTH
7110-1312	Double Mount	Accepts any M20 Male Thread size such as Threaded Adapter (14145) and any Joiner	0.35 lbs 0.16kg	1.25" 3.18 cm	1.5" 3.81 cm	8" 20.32 cm

FEATURES

- Two M20 threads are 6.25" (15.88 cm) apart on center
- Works well for either a side-by-side or top-bottom solution
- All-Aluminum construction to help make the solution light-weight
- Gives users the ability to mount two devices on one pole system
- Recommend use of Loctite® 9460, 9461, or 9466 on all M20 size threads (Loctite not included)
- Limited Lifetime Warranty

ZIRKONA SUPPORT BRACES

ITEM NO.	DESCRIPTION	PLACEMENT/ COMPATIBILITY	WEIGHT	HEIGHT	WIDTH	DEPTH/ DIAMETER
7160-1340	Support Brace - Short	Attaches to Height Adjustable Pole (7110-1230)	1.1 lbs 0.5 kg	N/A	1.5" 3.81 cm	10.3" - 16.3" 26.16 - 41.40 cm
7160-1341	Support Brace - Long	Attaches to Height Adjustable Pole (7110-1230)	1.4 lbs 0.64 kg	N/A	1.5" 3.81 cm	30.38" - 36" 77.17 cm - 91.44 cm



FEATURES

- Telescoping design allows for precise length adjustment without drilling into pole
- Small clamp in middle locks the desired length in place
- Larger clamp has a rubber overmold to grip the adjustable pole
- Increases the mounting system rigidity
- Low-profile clamp reduces bulk to mount
- Does NOT work with Gamber-Johnson poles
- Limited Lifetime Warranty

ZIRKONA HEIGHT-ADJUSTABLE POLE

ITEM NO.	DESCRIPTION	PLACEMENT/COMPATIBILITY	WEIGHT	HEIGHT	WIDTH	DEPTH
7110-1230	Height-Adjustable Pole	Works with M20 Bases anywhere telescoping height or length is needed	0.85 lbs 0.39 kg	9.25" 23.49 cm	N/A	1.25" 3.17 cm
7110-1328	Short Height-Adjustable Pole		0.53 lbs 0.24 kg	5.75" 14.61 cm	2.11" 5.36 cm	2.11" 5.36 cm



FEATURES

- Wider end accepts the 14145 threaded adapter giving the ability to mount to most base plates
- Expands from 9.25" (23.49 cm) - 15.75" (40cm), short adjustable pole telescopes from 5.75" to 10" (14.61 cm to 25.4 cm)
- Pair with Zirkona Seat Rail (7110-1229), choice of joiner and device plate for your vehicle mounting solution (Requires 14145 threaded adapter)
- A component of Zirkona's interactive, fully-customizable, mounting solution
- Recommend use of Loctite® 9460, 9461, or 9466 on all M20 size threads (Loctite not included)
- Limited Lifetime Warranty



ZIRKONA MALE THREADED ADAPTER

ITEM NO.	DESCRIPTION	PLACEMENT/COMPATIBILITY	WEIGHT	HEIGHT	WIDTH	DEPTH/ DIAMETER
14145	Threaded Adapter	Inserts into Any Base Plate and Extension	0.05 lbs 0.02 kg	1" 2.54 cm	N/A	0.77" 1.96 cm

FEATURES

- Solid aluminum, fully threaded adapter easily threads into an extension pole, base, or height-adjustable pole
- Adapter is invisible when assembled into a mount giving the mount a clean look
- Constructed of anodized aluminum making it light-weight yet durable
- A required component when using an extension and/or base plate
- Recommend use of Loctite® 9460, 9461, or 9466 on all M20 size threads (Loctite not included)
- Limited Lifetime Warranty



ZIRKONA TUBE/SLEEVE MOUNT

ITEM NO.	DESCRIPTION	PLACEMENT/COMPATIBILITY	WEIGHT	HEIGHT	WIDTH	DEPTH/ DIAMETER
17467	Tube/Sleeve Mount	Slides ver Any Extension Tube or 1" (2.54 cm) Tube to Add Another Mounting Opportunity or Articulation Point	0.25 lbs 0.11 kg	2.75" 6.98 cm	1.46" 3.70 cm	1.25" 3.18 cm

FEATURES

- Smoothly slides over any extension tube or 1" (2.54 cm) tube to add an additional device
- Mounts perpendicular to the extension
- Requires at least two (2) 1" (2.54 cm) tubes in order to mount
- Black powder-coated die-cast aluminum for durability
- Recommend use of Loctite® 9460, 9461, or 9466 on all M20 size threads (Loctite not included)
- Limited Lifetime Warranty



GAMBER-JOHNSON TO ZIRKONA ADAPTER PLATE

ITEM NO.	DESCRIPTION	PLACEMENT/COMPATIBILITY	WEIGHT	HEIGHT	WIDTH	DEPTH/ DIAMETER
7160-1035	Gamber-Johnson to Zirkona Adapter - 3-Hole	Attaches to the 3-Hole Pattern	0.5 lbs 0.23 kg	1.8" 4.5 cm	3" 7.6 cm	3" 7.6 cm

FEATURES

- Threaded mounting to work with the Zirkona parts
- Three stud mounting to align with the Gamber-Johnson 3-hole pattern
- Great alternative base when going from a rugged laptop to a small rugged or non-rugged tablet
- Pair with 14145 threaded adapter and desired extension, joiner and device plate to create a mini-pedestal on top of a Gamber-Johnson console
- Heavy gauge steel construction for long-term durability.
- Black powdercoat finish for maximum corrosion resistance.
- Mounting hardware provided with adapter
- Recommend use of Loctite® 9460, 9461, or 9466 on all M20 size threads (Loctite not included)
- Limited Lifetime Warranty

ZIRKONA THREADED PIVOT PIN

ITEM NO.	DESCRIPTION	PLACEMENT/ COMPATIBILITY	WEIGHT	HEIGHT	WIDTH	DEPTH/ DIAMETER
18834	Threaded Pivot Pin	Inserts into any Base Plate and Extension	0.15 lbs 0.07 kg	1.25" 3.18 cm	N/A	2" 5.05 cm



FEATURES

- Two M20 threads perpendicular from each other offers a strong, 90° angle to mount
- M5 threads on top of threaded pivot pin to allow for set screw to lock threads instead of Loctite® 9460, 9461, or 9466
- M20 threads attaches to any joiner as well as the 14145 threaded adapter with extension for a customized solution
- Requires the use of the device bracket for installation
- Anodized aluminum for a rust-free mount
- Recommend use of Loctite® 9460, 9461, or 9466 on all M20 size threads (Loctite not included)
- Limited Lifetime Warranty

RECOMMENDED SOLUTION

- Seat Rail (7110-1229)
- Threaded Adapter (14145)
- Two-Down Medium Joiner with Brake (7110-1259)
- VESA 75 mm Device Plate (14139)
- Height-Adjustable Pole (7110-1230)
- Threaded Pivot Pin (18834)
- Zirkona Support Brace (7160-1340)

ZIRKONA GARMIN ADAPTER

ITEM NO.	DESCRIPTION	PLACEMENT/ COMPATIBILITY	WEIGHT	HEIGHT	WIDTH	DEPTH/ DIAMETER
17476	Garmin GPS Adapter	Attaches to any Joiner and Garmin p/n 010-11983-02	0.1 lbs 0.05 kg	1.19" 3.02 cm	N/A	1.16" 2.86 cm



FEATURES

- Garmin adapter fixes to the back of most Garmin GPS devices
- M20 threads accommodates either the 14145 threaded adapter or any Zirkona joiner
- Suction cup option needs to be removed for adapter to work
- Set screw on side locks the adapter to the M20 threads
- Constructed of black plastic
- Does NOT include Garmin p/n 010-11983-02
- Limited Lifetime Warranty

RECOMMENDED SOLUTION

- Magnetic Base (7160-1113)
- Small Joiner (7110-1234)
- Garmin Adapter (17476)

ZIRKONA PIVOT JOINT - M20



ITEM NO.	DESCRIPTION	PLACEMENT/COMPATIBILITY	WEIGHT	HEIGHT	WIDTH	DEPTH/ DIAMETER
7110-1327	Pivot Joiner - M20	Inserts into Any Base Plate and Extension	0.1 lbs 0.05 kg	0.75" 1.91 cm	N/A	3.5" 8.89 cm
FEATURES <ul style="list-style-type: none"> - Pivot joint locks every 30° providing a strong mount at whichever angle - Male M20 threads adapts to any extension or base - Ratcheting handle can adjust to position handle in desired location - Works great for a more fixed angle mount - Requires a base plate and extension in order to be used in mounting solution - Recommend use of Loctite® 9460, 9461, or 9466 on all M20 size threads (Loctite not included) - Limited Lifetime Warranty RECOMMENDED SOLUTIONS <ul style="list-style-type: none"> - Multi-Function Pivot Mount, 2" Extension, AMPS Mounting Plate with Back Plate (7160-1385) - Multi-Function Pivot Mount, 2" Extension, VESA 75 mm Mounting Plate with Back Plate (7160-1385-01) 						

MONGOOSE® XLE INDEPENDENT DISPLAY BRACKET FOR ZIRKONA



ITEM NO.	PLACEMENT/COMPATIBILITY	WEIGHT	HEIGHT	WIDTH	DEPTH/ DIAMETER
7110-1306	Rear pivot portion of Mongoose XLE for Tablet Display with Zirkona	1.8 lbs 0.82 kg	3.5" 8.89 cm	3" 7.62 cm	3.88" 9.34cm
FEATURES <ul style="list-style-type: none"> - Mounts over top of the pivot point of the Mongoose XLE creating a smaller footprint - M20 threads adapts to a Zirkona Tablet display for use with smaller tablets - Designed to apply pressure on the motion attachment using a foam pad for vibration dampening - Motion attachment and tablet display are independent from each other to allow stationary viewing - Limited Lifetime Warranty 					

ZIRKONA WELDED POLE ADAPTER



ITEM NO.	PLACEMENT/COMPATIBILITY	WEIGHT	HEIGHT	WIDTH	DEPTH/ DIAMETER
7110-1326	Any Gamber-Johnson Pedestal System or Use on Pipe Up to 1.75" (4.4 cm) in Diameter	1.2 lbs 0.54 kg	3" 7.62 cm	3" 7.62 cm	3" 7.62 cm
FEATURES <ul style="list-style-type: none"> - Quickly add a second device to a Gamber-Johnson pole system using the Zirkona system - Two (2) metal clamps and welded design helps ensure strength - No removal of parts is needed; adapts to existing Gamber-Johnson pedestal mounts or pipe diameter 1.13" to 1.75" - Cost-effective part when adding a new, secondary device - Recommend use of Loctite® 9460, 9461, or 9466 on all M20 size threads (Loctite not included) - Limited Lifetime Warranty 					

ZIRKONA WELDED VEHICLE BASE ADAPTER



ITEM NO.	DESCRIPTION	PLACEMENT/COMPATIBILITY	WEIGHT	HEIGHT	WIDTH	DEPTH/ DIAMETER
7110-1325	Welded Vehicle Base Adapter	Any Gamber-Johnson Vehicle Base	1 lbs 0.45 kg	3" 7.62 cm	0.88" 2.24 cm	3" 7.62 cm
FEATURES <ul style="list-style-type: none"> - Easily switch from a Gamber-Johnson pole system to a Zirkona system - Welded design helps ensure strength in the light-duty pedestal mount - Gamber-Johnson vehicle base removal is not necessary; cutting down on removal and install time for the rest of the mount - New or old hardware can be utilized - Cost-effective part when looking at a new mount - Recommend use of Loctite® 9460, 9461, or 9466 on all M20 size threads (Loctite not included) - Limited Lifetime Warranty 						

UNIVERSAL PHONE CHARGING CRADLE: KITS

ITEM NO.	DESCRIPTION	WEIGHT	HEIGHT	WIDTH	DEPTH
7170-0945	KIT: Universal Phone Charging Cradle with Zirkona Joiner and 7/8" Round Clamp	0.3 lbs / 0.14 kg	5.5 in / 13.97 cm	2.6 in / 6.6 cm	2.4 in / 6.1 cm
7170-0946	KIT: Universal Phone Charging Cradle with Zirkona Joiner and 1" Round Clamp				
7170-0947	KIT: Universal Phone Charging Cradle with Zirkona Joiner and Small Suction Cup				
7170-0948	KIT: Universal Phone Charging Cradle with Zirkona Joiner and Round Base				
7170-0949	KIT: Universal Phone Charging Cradle with Zirkona Joiner Magnetic Base				
7170-0950	KIT: Universal Phone Charging Cradle with Zirkona Joiner and Screw Clamp				

FEATURES

- Keep your phone or handheld device in clear view for GPS or charging your device
- Compatible with phones using USB-C charging ports
- Options for USB-C cables available: Charging or Charging and Data transfer, male to male connector (1.2 meter length)
- Swap out USB-C cable for different cable based off phone type
- Adjustable charging connector to fit a wide variety of phones and charging cables
- Phone cradle has expanding arms to hold a wide variety of devices up to 3.5" width
- Silicone strap adds additional security for safe mounting in any environment
- 20mm threaded adapter to attach a variety of Zirkona mounting solutions for any application
- Button push release for easy one-handed operation
- Folding legs for added support
- Installation guide and mounting hardware included

ZIRKONA SMALL SUCTION CUP MOUNT WITH MEDIUM 2-DOWN AND AMPS PLATE

ITEM NO.	DESCRIPTION	WEIGHT	HEIGHT	WIDTH	DEPTH
7170-1115	Zirkona Small Suction Cup Mount with Medium 2-Down and AMPS Plate	0.78 lbs / 0.35 kg	5 in / 12.7 cm	-	-

FEATURES

- Super strong suction cup for adhering to smooth flat surfaces like windows/windshields.
- Medium 2-Down Joiner (7110-1259) provides adjustment to fine-tune visibility and usability.
- AMPS plate contains AMPS and NEC hole patterns, both standard hole patterns for small devices and cradles for tablets and phones.
- All metal construction (anodized aluminum and stainless steel components) for reliability.

ZIRKONA MAGNETIC BASE WITH MEDIUM 2-DOWN AND AMPS PLATE KIT

ITEM NO.	DESCRIPTION	WEIGHT	HEIGHT	WIDTH	DEPTH
7170-1116	Zirkona Magnetic Base with Medium 2-Down and AMPS Plate KIT	1.02 lbs / 0.46 kg	4.75" / 12.07 cm	-	-

FEATURES

- Powerful three (3) magnetic base combine to create up to 360 lbs. of pull force.
- Medium 2-Down Joiner (7110-1259) provides adjustment to fine-tune visibility and usability.
- AMPS plate contains AMPS and NEC hole patterns, both standard hole patterns for small devices and cradles for tablets and phones.
- All metal construction (anodized aluminum and stainless steel components) for reliability.

UNIVERSAL HEADS UP PHONE CRADLE MOUNT



ITEM NO.	DESCRIPTION	PLACEMENT	WEIGHT	HEIGHT	WIDTH	DEPTH/ DIAMETER
7170-0758-01	Heads Up Phone Mount	Phone Cradle Fits Most Smart Phones. Heads Up Display Fits Between Most Docks and Cradles and Clevis.	1.5 lbs 0.68 kg	4.5" 11.43 cm	12.5" 31.75 cm	5" 12.7 cm

FEATURES

- Mount your phone to the left or right of your tablet or laptop dock for easy reach
- Keeps your phone up and out of the way
- Mounting plate positions between the dock/cradle and the clevis/tablet display using the VESA 75 mm hole pattern
- Slotted holes allow for the bracket and Zirkona mount to be adjusted for different size docks and cradles
- Universal phone cradle uses Zirkona to allow for better positioning to the user using the small short joiner
- Includes: (1) Heads Up Mounting Bracket, (1) Zirkona Female Threaded Adapter, (1) Phone Cradle, (1) medium short joiner, and (1) hardware bag
- Limited Lifetime Warranty on Heads UP Display Bracket
- Limited Lifetime Warranty on Zirkona pieces
- One-Year (1) Limited Warranty on Phone Cradle

ZIRKONA SCREW BASE CELL PHONE HOLDER



ITEM NO.	DESCRIPTION	PLACEMENT	WEIGHT	HEIGHT	WIDTH	DEPTH/ DIAMETER
7160-0995-00	Cell Phone Holder	In Strong Flat Surface, Most Cell Phones and Similar Sized Devices	0.5 lbs 0.2 kg	4.63" 11.76 cm	2.63" - 4.5" 6.68 cm - 11.43 cm	4.38" 11.13 cm

FEATURES

- Easy to install on a console box
- Features a Zirkona joiner with 360° rotation so you can position the phone to any viewing angle
- Phone cradle expands to 3.5" (8.9 cm)
- Foldable legs provide extra support for your phone
- One button quick release, no need to expand the cradle sides with your hands
- Works in either portrait or landscape orientation
- Phone cradle can be easily removed from the joiner and base, and be attached to any Zirkona mounting bracket
- Fits most smartphones including:
 - Apple iPhone: 6s, 6s Plus, 7, 7 Plus, 8, 8 Plus, X, XS, 11, 11Pro, 11 Pro Max, 12, 12 Pro, 12 Pro Max, 13, 13 Pro, 13 Pro Max, 14, 14 Pro, 14 Pro Max, 15, 15 Max, 15 Pro (includes SE versions)
 - Samsung Galaxy: Note 8, Note 8 Plus, Note 9, S7, S8, S9, S10, S10+, S20, S20 Ultra, A8, A8 Plus, J2, S20, S20 Ultra, S21, S21 Ultra, S22, S22 Ultra, S23, S23 Ultra, S24, S24+ S24 Ultra
 - LG: V30, G6
 - Google: Pixel 2, Pixel 2XL, Pixel 3, Pixel 3XL, Pixel 3a, Pixel 3a XL, Pixel 4, Pixel 4XL, Pixel 4a, Pixel 5, Pixel 6, Pixel 6 Pro, Pixel 7, Pixel 7 Pro
 - HTC: U11
- Limited Lifetime Warranty on Zirkona metal pieces.
- One-Year (1) Limited Warranty on Phone Cradle

ZIRKONA MAGNETIC BASE CELL PHONE HOLDER



ITEM NO.	DESCRIPTION	PLACEMENT	WEIGHT	HEIGHT	WIDTH	DEPTH/ DIAMETER
7160-0996-00	Cell Phone Holder	Any Magnetic Surface	0.5 lbs 0.2 kg	4.63" 11.76 cm	2.63" - 4.5" 6.68 cm - 11.43 cm	4.38" 11.13 cm

FEATURES

- Handsfree display for small handhelds
- Easy to install on a console box
- Powerful neodymium magnet has 105 lbs of pull force so your phone will stay in place
- Features a Zirkona joiner with 360° rotation so you can position the phone to any viewing angle
- Phone cradle expands to 3.5" (8.9 cm)
- Foldable legs provide extra support for your phone
- One button quick release, no need to expand the cradle sides with your hands
- Works in either portrait or landscape orientation
- Phone cradle can be easily removed from the joiner and base, and be attached to any Zirkona mounting bracket
- Fits most smartphones including:
 - Apple iPhone: 6s, 6s Plus, 7, 7 Plus, 8, 8 Plus, X, XS, 11, 11Pro, 11 Pro Max, 12, 12 Pro, 12 Pro Max, 13, 13 Pro, 13 Pro Max, 14, 14 Pro, 14 Pro Max, 15, 15 Max, 15 Pro (includes SE versions)
 - Samsung Galaxy: Note 8, Note 8 Plus, Note 9, S7, S8, S9, S10, A8, A8 Plus, J2, S20, S20 Ultra, S21, S21 Ultra, S22, S22 Ultra, S23, S23 Ultra, S24, S24+ S24 Ultra
 - LG: V30, G6
 - Google: Pixel 2, Pixel 2XL, Pixel 3, Pixel 3XL, Pixel 3a, Pixel 3a XL, Pixel 4, Pixel 4XL, Pixel 4a, Pixel 5, Pixel 6, Pixel 6 Pro, Pixel 7, Pixel 7 Pro
 - HTC: U11
- Limited Lifetime Warranty on Zirkona metal pieces.
- One-Year (1) Limited Warranty on Phone Cradle

SUCTION CUP WITH DASH SUPPORT AND DOG BONE MOUNTS

ITEM NO.	DESCRIPTION	MAXIMUM PAYLOAD CAPACITY*	WEIGHT	HEIGHT	WIDTH	DEPTH
7170-0942	Suction Cup with Dash Support and Dog Bone with Round AMPS Plate	Vibration Environment 6 lbs / 1.4 kg Static Environment 33 lbs / 15 kg	1.3 lbs 0.6 kg	5.0" 12.7 cm	5.0" 12.7 cm	9.0" 22.9 cm
7170-0942-01	Suction Cup Mount with Dash Support and Dog-Bone With VESA 75mm Mounting Plate	Vibration Environment 6 lbs / 1.4 kg Static Environment 33 lbs / 15 kg	1.4 lbs 0.6 kg	5.0" 12.7 cm	5.0" 12.7 cm	9.0" 22.9 cm

FEATURES

- No drill design allows for easy installation without the use of tools
- Mount assembly can conveniently be moved from vehicle to vehicle
- Quickly secures you valuable technology when used with a Gamber-Johnson designed cradle
- 1 Year Limited Warranty

Kit Includes

- Zirkona Small Suction Cup Mount (19753)
- Zirkona 6" Medium Dogbone with Center Swivel
- Zirkona Medium 2-Down Joiner with Front Brake
- All necessary Mounting Hardware
- AMPS or VESA 75 Mounting Plate

Note: Extensions will decrease maximum payload capacity. Visit gamberjohnson.com for more details.



WIRELESS CHARGING PHONE CRADLE

ITEM NO.	DESCRIPTION	PLACEMENT	WEIGHT	HEIGHT	WIDTH	DEPTH/DIAMETER
7160-1733	Wireless charging phone cradle with vent clip mount	Any Vent	0.3 lbs / 0.14 kg	5.5 in / 13.97 cm	2.6 in / 6.6 cm	2.4 in / 6.1 cm
7170-0957	Wireless Charging Phone Cradle with Zirkona Joiner and Screw Clamp	Universal jaw clamp design allows for multiple mounting solutions	0.5 lbs / 0.23 kg	4.5 in / 11.43 cm	3.38 in / 8.59 cm	1.54 in / 3.91 cm
7170-0956	Wireless Charging Phone Cradle with Zirkona Mount and Magnetic Base	Any metal surface	0.2 lbs / 0.09 kg	2.75 in / 6.99 cm	2.12 in / 5.38 cm	2.12 in / 5.38 cm
7170-0955	Wireless Charging Phone Cradle with Zirkona Mount and Round Base	AMPS hole pattern	0.2 lbs / 0.09 kg	2.75 in / 6.99 cm	2.12 in / 5.38 cm	2.12 in / 5.38 cm
7170-0954	Wireless Charging Phone Cradle with Zirkona Joiner and Small Suction Cup	Any Flat, Smooth, Non-Porous Surface	2 lbs / 0.91 kg	2 in / 5.08 cm	3.5 in / 8.89 cm	1.54 in / 3.91 cm

FEATURES

- Delivers up to 10W of power for fast speed wireless charging
- Designed for use with most Qi-enabled wireless charging smartphones
- Expanding arms hold a wide variety of phones up to 3.5" width
- Silicone strap adds additional security for safe mounting in any environment
- 20mm threaded adapter to attach a variety of Zirkona mounting solutions for any application
- Joiner's internal braking system allows adjustment with ease while not having the device fall (weight restrictions apply)
- Installation guide and mounting hardware included



ZIRKONA LARGE JOINER TABLET DISPLAY GJ CONSOLE MOUNT



ITEM NO.	DESCRIPTION	PLACEMENT/COMPATIBILITY	WEIGHT	HEIGHT	WIDTH	DEPTH/ DIAMETER
7160-1671	Tablet Display mount for GJ Console	Mounts to the three-hole pattern on GJ consoles	1.9 lbs 0.86 kg	10.5" 26.67 cm	3" 7.62 cm	3" 7.62 cm

FEATURES

- All-in-one glued solution for easier mount selection
- Fastens to GJ console top plates giving this mount a drill-free option using the three-hole pattern
- Large 2 down joiner provides a wide range of motion for the tablet with great strength
- VESA 75mm mounting plate mounts most tablet cradles
- Extension offers greater height for easier visibility while not causing front windshield viewing issues
- Limited Lifetime Warranty

ZIRKONA MULTI-FUNCTION PIVOT MOUNTS



7160-1385

ITEM NO.	DESCRIPTION	WEIGHT	HEIGHT	WIDTH	DEPTH/ DIAMETER
7160-1385	Tablet Display mount for GJ Console	1.9 lbs 0.86 kg	10.5" 26.67 cm	3" 7.62 cm	3" 7.62 cm
7160-1385-01	2" VESA 75mm Mount	1.40 lbs 0.63 kg	3" 7.62 cm	3" 7.62 cm	8.85" 22.48 cm
7160-1385-02	4" AMPS Mount	1.40 lbs 0.63 kg	3" 7.62 cm	3" 7.62 cm	0.85" 27.56 cm
7160-1385-03	4" VESA 75mm Mount	1.50 lbs 0.68 kg	3" 7.62 cm	3" 7.62 cm	10.85" 27.56 cm
7160-1385-04	6" AMPS Mount	1.50 lbs 0.68 kg	3" 7.62 cm	3" 7.62 cm	12.9" 32.77 cm
7160-1385-05	6" VESA 75mm Mount	1.50 lbs 0.68 kg	3" 7.62 cm	3" 7.62 cm	12.9" 32.77 cm

FEATURES

- Reduce the risk of damaging the dash, help disperse the weight of the device and add extra reinforcement with the included back plate
- Small form factor to secure light weight devices up to 6 lbs at full horizontal extension
- Push and twist quick release base and multiple quick adjust handles in order to optimize device position and provide easy removal
- Utilize as a drilled solution to mount virtually anywhere
- Adapts to Gamber-Johnson OEM specific no drilling required options to perfectly align with your mounting needs
- Includes AMPs and NEC mounting hole patterns to accommodate countless docks, cradles and other peripherals
- Limited Lifetime Warranty

MAXIMUM PAYLOAD CAPACITY

Determining the correct size joiner for your set up is essential for designing the perfect mounting solution for your needs. Each joiner has a specified weight rating, in both static and vibration environments, to help ensure your device will mount as intended and standup in harsh environments for the long haul. To learn more about our entire Zirkona offering visit gamberjohnson.com/Zirkona.



VIBRATION ENVIRONMENT

STATIC ENVIRONMENT

SMALL JOINER	MEDIUM JOINER	LARGE JOINER	MEDIUM 2-DOWN JOINER
7110-1234	7110-1235	7110-1236	7110-1259
Holds up to 3 lbs / 1.4 kg	Holds up to 6 lbs / 2.8 kg	Holds up to 11 lbs / 5.0 kg	Holds up to 6 lbs / 2.8 kg
Holds up to 22 lbs / 10 kg	Holds up to 33 lbs / 15 kg	Holds up to 55 lbs / 25 kg	Holds up to 33 lbs / 15 kg



VIBRATION ENVIRONMENT

STATIC ENVIRONMENT

LARGE 2-DOWN JOINER	ZIRKONA 6" JOINER WITH SWIVEL	MEDIUM SHORT JOINER WITH BRAKE	LARGE SHORT JOINER WITH BRAKE
7110-1260	7110-1407	7110-1406	7110-1416
Holds up to 11 lbs / 5.0 kg	Holds up to 6 lbs / 2.8 kg	Holds up to 6 lbs / 2.8 kg	Holds up to 30 lbs / 13.61 kg
Holds up to 55 lbs / 25 kg	Holds up to 33 lbs / 15 kg	Holds up to 33 lbs / 15 kg	Holds up to 140 lbs / 63.5 kg



- **Warning:** Extension tube will lower the overall payload rating of the joiner. The longer the extension pole, the lower the overall rating for the joiner.
 - Lower the maximum payload by 20% for every 2" (50 mm) of extension tube.
 - Example:** 6" (150 mm) extension = reduce maximum payload by 60%
- **Note:** Neither the 12" (300 mm) tube nor the small joiner should be used for mounting TV screens.



BUMPER-TO-BUMPER VEHICLE EQUIPMENT

**RUGGED AND RELIABLE VEHICLE EQUIPMENT TO MEET
ANY FLEET'S NEEDS**

Safeguard your assets with Gamber-Johnson vehicle equipment including push bumpers, partitions, window guards and gun mounts. These products offer rugged construction, quick and easy installation, and our limited lifetime warranty.



1 ACCESS
CAMERA
ON PHONE



2 LOCATE
AND SCAN
QR CODE



3 CLICK LINK
PROVIDED
BY QR SCAN



4 VIEW OUR
PRODUCTS
ONLINE



2020+ FORD POLICE INTERCEPTOR® UTILITY PUSH BUMPER



ITEM NO.	DESCRIPTION	WEIGHT	HEIGHT	WIDTH	DEPTH
7170-0736-01	Steel Push Bumper with Standard Bar	78 lbs 35.38 kg	29" 73.7 cm	34.8" 88.4 cm	11" 33.02 cm
7170-0736-02	Steel Push Bumper with Light Bar	78 lbs 35.38 kg	29" 73.7 cm	34.8" 88.4 cm	11" 33.02 cm
7170-0736-03	Aluminum Push Bumper with Standard Bar	30 lbs 13.61 kg	29" 73.7 cm	34" 86.4 cm	11" 33.02 cm
7170-0736-04	Aluminum Push Bumper with Light Bar	30 lbs 13.61 kg	29" 73.7 cm	34" 86.4 cm	11" 33.02 cm

FEATURES

- Rugged aluminum and steel push bumpers for the 2020+ Ford Police Interceptor Utility
- Designed with additional mounting space to easily mount sirens or lights in the middle or top of the flat cross bar
- Uses powder coated steel brackets to provide protection against corrosion and adds additional strength
- Product includes all necessary hardware for a quick, seamless install
- Front upright protectors are preinstalled before being shipped for added convenience
- Includes highly reflective Gamber-Johnson label for increased visibility
- Minor fascia modification required when installing
- Limited Lifetime Warranty

2021+ FORD F-150 PUSH BUMPER



ITEM NO.	DESCRIPTION	WEIGHT	HEIGHT	WIDTH	DEPTH
7170-0925-01	Steel Push Bumper with Standard Bar	78 lbs 35.38 kg	29" 73.7 cm	34.8" 88.4 cm	14" 35.56 cm
7170-0925-02	Steel Push Bumper with Light Bar	78 lbs 35.38 kg	29" 73.7 cm	34.8" 88.4 cm	14" 35.56 cm
7170-0925-03	Aluminum Push Bumper with Standard Bar	30 lbs 13.61 kg	29" 73.7 cm	34.8" 88.4 cm	14" 35.56 cm
7170-0925-04	Aluminum Push Bumper with Light Bar	30 lbs 13.61 kg	29" 73.7 cm	34.8" 88.4 cm	14" 35.56 cm

FEATURES

- Rugged aluminum and steel push bumpers for the 2021+ Ford F-150
- Designed with additional mounting space to easily mount sirens or lights in the middle or top of the flat cross bar
- Uses powder coated steel brackets to provide protection against corrosion and adds additional strength
- Product includes all necessary hardware for a quick, seamless install
- Front upright protectors are preinstalled before being shipped for added convenience
- Includes highly reflective Gamber-Johnson label for increased visibility
- Minor fascia modification required when installing
- Limited Lifetime Warranty

2021+ DODGE DURANGO PUSH BUMPER



ITEM NO.	DESCRIPTION	WEIGHT	HEIGHT	WIDTH	DEPTH
7170-0820-01	Steel Push Bumper with Standard Bar	78 lbs 35.38 kg	29" 73.7 cm	34.8" 88.4 cm	11" 33.02
7170-0820-02	Steel Push Bumper with Light Bar	78 lbs 35.38 kg	29" 73.7 cm	34.8" 88.4 cm	11" 33.02
7170-0820-03	Aluminum Push Bumper with Standard Bar	30 lbs 13.61 kg	29" 73.7 cm	34.8" 88.4 cm	11" 33.02
7170-0820-04	Aluminum Push Bumper with Light Bar	30 lbs 13.61 kg	29" 73.7 cm	34.8" 88.4 cm	11" 33.02

FEATURES

- Rugged aluminum and steel push bumpers for the 2021+ Dodge Durango
- Designed with additional mounting space to easily mount sirens or lights in the middle or top of the flat cross bar
- Uses powder coated steel brackets to provide protection against corrosion and adds additional strength
- Product includes all necessary hardware for a quick, seamless install
- Front upright protectors are preinstalled before being shipped for added convenience
- Includes highly reflective Gamber-Johnson label for increased visibility
- Minor fascia modification required when installing
- Limited Lifetime Warranty

2021+ CHEVROLET TAHOE PUSH BUMPER

ITEM NO.	DESCRIPTION	WEIGHT	HEIGHT	WIDTH	DEPTH
7170-0849-00	Steel Push Bumper with Standard Bar	78 lbs 35.38 kg	29" 73.7 cm	34" 86.4 cm	14" 35.56 cm
7170-0849-01	Steel Push Bumper with Light Bar	78 lbs 35.38 kg	29" 73.7 cm	34" 86.4 cm	14" 35.56 cm
7170-0849-02	Aluminum Push Bumper with Standard Bar	30 lbs 13.61 kg	29" 73.7 cm	34" 86.4 cm	14" 35.56 cm
7170-0849-03	Aluminum Push Bumper with Light Bar	30 lbs 13.61 kg	29" 73.7 cm	34" 86.4 cm	14" 35.56 cm

FEATURES

- Rugged aluminum and steel push bumpers for the 2021+ Chevrolet Tahoe
- Designed with additional mounting space to easily mount sirens or lights in the middle or top of the flat cross bar
- Uses powder coated steel brackets to provide protection against corrosion and adds additional strength
- Product includes all necessary hardware for a quick, seamless install
- Front upright protectors are preinstalled before being shipped for added convenience
- Includes highly reflective Gamber-Johnson label for increased visibility
- Minor fascia modification required when installing
- Limited Lifetime Warranty

2021+ DODGE CHARGER PUSH BUMPER

ITEM NO.	DESCRIPTION	WEIGHT	HEIGHT	WIDTH	DEPTH
7170-0819-01	Steel Push Bumper with Standard Bar	62 lbs 28.12 kg	25" 63.5 cm	32.5" 82.55 cm	7.5" 19.05 cm
7170-0819-02	Steel Push Bumper with Light Bar	62 lbs 28.12 kg	25" 63.5 cm	32.5" 82.55 cm	7.5" 19.05 cm
7170-0819-03	Aluminum Push Bumper with Standard Bar	30 lbs 13.61 kg	25" 63.5 cm	32.5" 82.55 cm	7.5" 19.05 cm
7170-0819-04	Aluminum Push Bumper with Light Bar	30 lbs 13.61 kg	25" 63.5 cm	32.5" 82.55 cm	7.5" 19.05 cm

FEATURES

- Rugged aluminum and steel push bumpers for the 2021+ Dodge Charger
- Designed with additional mounting space to easily mount sirens or lights in the middle or top of the flat cross bar
- Uses powder coated steel brackets to provide protection against corrosion and adds additional strength
- Product includes all necessary hardware for a quick, seamless install
- Front upright protectors are preinstalled before being shipped for added convenience
- Includes highly reflective Gamber-Johnson label for increased visibility
- Minor fascia modification required when installing
- Limited Lifetime Warranty

2020+ FORD POLICE INTERCEPTOR® UTILITY WINDOW BARRIERS



7160-1411



7160-1712

ITEM NO.	DESCRIPTION	WEIGHT	HEIGHT	WIDTH	DEPTH
7160-1411	Steel Window Bars	27 lbs 12.25 kg	15" 38.1 cm	36.97" 93.9 cm	2.75" 7.0 cm
7160-1338	Mesh Window Gaurds	7 lbs 3.18 kg	13.65" 34.67 cm	34.75" 88.27 cm	0.92" 2.34 cm
7160-1712	Poly Window Guards	24 lbs 10.89 kg	15" 38.1 cm	36.97" 93.92 cm	0.92" 2.34 cm

FEATURES

- Rugged and reliable window barriers designed for the 2020+ Ford Police Interceptor® Utility
- Window barriers provide ample airflow while maintiaing a safe barrier
- Pair with the Universal Light Mount Bracket (7160-1594) for a lighted solution
- Quick and easy installation to the vehicle window frame
- Black powder coated for maximum corrosion resistance
- Limited Lifetime Warranty

2021+ CHEVROLET TAHOE WINDOW BARRIERS



7160-1558



7160-1560

ITEM NO.	DESCRIPTION	WEIGHT	HEIGHT	WIDTH	DEPTH
7160-1558	Steel Window Bars	24 lbs 10.89 kg	19.43" 49.35 cm	37.25" 94.62 cm	0.92" 2.34 cm
7160-1560	Poly Window Guards	24 lbs 10.89 kg	19.43" 49.35 cm	37.25" 94.62 cm	0.92" 2.34 cm

FEATURES

- Rugged and reliable window barriers designed for the 2021+ Chevrolet Tahoe
- Window barriers provide ample airflow while maintiaing a safe barrier
- Pair with the Universal Light Mount Bracket (7160-1594) for a lighted solution
- Quick and easy installation to the vehicle window frame
- Black powder coated for maximum corrosion resistance
- Limited Lifetime Warranty

2011+ DODGE CHARGER WINDOW BARRIERS



7160-1691



7160-1141

ITEM NO.	DESCRIPTION	WEIGHT	HEIGHT	WIDTH	DEPTH
7160-1141	Steel Window Bars	10 lbs 4.6 kg	13.5" 34.29 cm	34" 86.36 cm	2" 5.08 cm
7160-1139	Mesh Window Gaurds	10 lbs 4.6 kg	13.5" 34.29 cm	34" 86.36 cm	2" 5.08 cm
7160-1691	Poly Window Guards	12 lbs 5.44 kg	13.5" 34.29 cm	34" 86.36 cm	2" 5.08 cm

FEATURES

- Rugged and reliable window barriers designed for the 2011+ Dodge Charger
- Window barriers provide ample airflow while maintiaing a safe barrier
- Pair with the Universal Light Mount Bracket (7160-1594) for a lighted solution
- Quick and easy installation to the vehicle window frame
- Limited Lifetime Warranty

2018+ DODGE DURANGO WINDOW BARRIERS

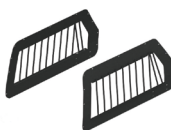

7160-1502



7160-1708

ITEM NO.	DESCRIPTION	WEIGHT	HEIGHT	WIDTH	DEPTH
7160-1502	Steel Window Bars	24 lbs 10.89 kg	19.43" 49.35 cm	37.25" 94.62 cm	0.92" 2.34 cm
7160-1708	Poly Window Guards	24 lbs 10.89 kg	19.43" 49.35 cm	37.25" 94.62 cm	0.92" 2.34 cm

FEATURES

- Rugged and reliable window barriers designed for the 2018+ Dodge Durango
- Window barriers provide ample airflow while maintiaing a safe barrier
- Pair with the Universal Light Mount Bracket (7160-1594) for a lighted solution
- Quick and easy installation to the vehicle window frame
- Black powder coated for maximum corrosion resistance
- Limited Lifetime Warranty

2015+ FORD F-150 WINDOW BARRIERS

ITEM NO.	DESCRIPTION	WEIGHT	HEIGHT	WIDTH	DEPTH
7160-1415	Steel Window Bars	33 lbs 14.97 kg	19" 48.3 cm	32" 81.3 cm	3" 7.6 cm
7160-1405	Mesh Window Gaurds	30 lbs 13.61 kg	20" 50.8 cm	32" 81.3 cm	.62" 1.6 cm
7160-1713	Poly Window Guards	24 lbs 10.89 kg	19" 48.26 cm	32" 81.3 cm	3" 7.6 cm



7160-1415



7160-1713

FEATURES

- Rugged and reliable window barriers designed for the 2015+ Ford F-150
- Window barriers provide ample airflow while maintiaining a safe barrier
- Pair with the Universal Light Mount Bracket (7160-1594) for a lighted solution
- Quick and easy installation to the vehicle window frame
- Black powder coated for maximum corrosion resistance
- Limited Lifetime Warranty

2020+ FORD POLICE INTERCEPTOR® UTILITY PASSENGER PARTITION

ITEM NO.	DESCRIPTION	WEIGHT	HEIGHT	WIDTH
7170-0974	Large Poly Window with Mesh Passenger Partition	97.7 lbs 44.32 kg	48" 121.92 cm	54.6" 138.68 cm



FEATURES

- Large sliding window with mesh covering provides ample airflow from the front to rear of the vehicle while maintaining officer protection
- Scratch-resistant center poly window provides maximum visibility through the rear window
- Slotted side wings provide additional airflow to the rear passenger
- Extended footwells allow for a full range of seat motion
- Includes filler panels for a secure fit to safely separate the officer from the rear passenger area
- Center recessed panel provides a convenient mounting location for weapon mounts and equipment
- Limited Lifetime Warranty

2020+ FORD POLICE INTERCEPTOR® UTILITY CARGO PARTITION

ITEM NO.	DESCRIPTION	WEIGHT	HEIGHT	WIDTH	DEPTH
7160-1387-01	Poly Cargo Partition	65 lbs 29.48 kg	35.9" 91.19 cm	54.5" 138.43 cm	2.85" 7.24 cm
7160-1387-02	Mesh Cargo Partition	65 lbs 29.48 kg	35.9" 91.19 cm	54.5" 138.43 cm	2.85" 7.24 cm



7160-1387-01

FEATURES

- The 2020+ Ford Police Interceptor® Utility Cargo Partition provides a safe barrier between cargo equipment and the rear passenger
- Easily installs to four simple mounting points, with no drilling required
- Included filler panels surround the main partition for a secure cargo barrier solution
- Flat panel can be utilized as a mounting surface for fuse panels and equipment
- Limited Lifetime Warranty

2020+ FORD POLICE INTERCEPTOR UTILITY® SINGLE CELL PRISONER PARTITION

ITEM NO.	DESCRIPTION	WEIGHT	HEIGHT	WIDTH	DEPTH
7170-0982-01	Single Cell Partition – Large Poly Window	133 lbs / 60.33 kg	50.53 in / 128.35 cm	59.75 in / 151.77 cm	73.69 in / 187.17 cm
7170-0982-02	Single Cell Partition – Large Mesh Window	133 lbs / 60.33 kg	50.53 in / 128.35 cm	59.75 in / 151.77 cm	73.69 in / 187.17 cm



7170-0982-01

FEATURES

- Securely transports detainee in 1/3 of the second row while allowing full access to remaining 2/3 for other equipment storage or use
- Allows for full range of motion and positioning of the driver's seat
- Easy, no-drill installation
- Steel mesh with clear poly covering in passenger side window allows visibility while maintaining security
- Scratch-resistant clear polycarbonate windows for long-term durability
- Limited Lifetime Warranty



2015+ FORD F-150 PASSENGER PARTITION

ITEM NO.	DESCRIPTION	WEIGHT	HEIGHT	WIDTH	DEPTH
7160-1402	Poly Passenger Partition	95 lbs 43.09 kg	48" 121.92 cm	54.6" 138.68 cm	7" 17.78 cm

FEATURES

- Poly passenger partition designed for the 2015+Ford F-150 provides safety while maintaining visibility through the rear window
- Includes filler panels for main partition to separate the officer from the rear passenger area
- Foam padding around edge of hoop helps seal area between officer and rear passenger area
- Foot wells mount easily under the front seats to create a tight seal allowing for easy cleaning
- Frees up area behind passenger seat creating additional usable space for mounting various electronics
- Limited Lifetime Warranty



2011+ DODGE CHARGER PASSENGER PARTITION

ITEM NO.	DESCRIPTION	WEIGHT	HEIGHT	WIDTH	DEPTH
7160-1138	Poly Passenger Partition	95 lbs 43.09 kg	48" 121.92 cm	54.6" 138.68 cm	7" 17.78 cm

FEATURES

- Passenger partition with a poly center window designed for a secure fit in the 2011+ Dodge Charger
- Includes filler panels for main partition to separate the officer from the rear passenger area
- Foam padding around edge of hoop helps seal area between officer and rear passenger area
- Foot wells mount easily under the front seats to create a tight seal allowing for easy cleaning
- Frees up area behind passenger seat creating additional usable space for mounting various electronics
- Limited Lifetime Warranty



2021+ CHEVROLET TAHOE CARGO PARTITION - MESH

ITEM NO.	DESCRIPTION	WEIGHT	HEIGHT	WIDTH	DEPTH
7160-1557	Mesh Cargo Partition	90 lbs 40.82 kg	45.46" 115.47 cm	59.75" 151.77 cm	2.85" 7.24 cm (does not included rear support rod)

FEATURES

- Easy to install, mesh cargo partition for the 2021+ Chevrolet Tahoe creates a safe divide between cargo equipment and rear passenger
- Includes filler panels designed to surround the main partition, securing gear and equipment in the cargo area
- Flat panel allows for mounting of different fuse panels and various equipment
- Includes three simple mounting points for easy installation
- Full width bottom mounting bracket adds stability to the partition
- Limited Lifetime Warranty



2021+ CHEVROLET TAHOE PASSENGER PARTITION- LARGE MESH WINDOW

ITEM NO.	DESCRIPTION	WEIGHT	HEIGHT	WIDTH
7170-1072	Passenger Partition- Large Mesh Window	102.7 lbs 46.58 kg	48 in 121.92 cm	63.18 in 160.48 cm

FEATURES

- Large sliding window with mesh covering provides ample airflow from the front to rear of the vehicle while maintaining officer protection
- Plunger-style window handle allows easy open and secure closing of the sliding window
- Extended footwells allow for a wide range of seat motion
- Slotted side wings provide additional airflow to the rear passenger
- Scratch-resistant center poly window provides maximum visibility through the rear window and long-term durability
- Center recessed panel provides a convenient mounting location for weapon mounts and equipment
- Quick and easy installation
- Limited Lifetime Warranty

2020+ FORD POLICE INTERCEPTOR UTILITY® FULL TRANSPORT REPLACEMENT SEAT

ITEM NO.	DESCRIPTION	WEIGHT	HEIGHT	WIDTH	LENGTH
7170-1084-01	Full Transport Replacement Seat	100 lbs / 45.36 kg	16 in / 40.64 cm	42 in / 106.68 cm	60 in / 152.4 cm
7170-1084-02	Full Transport Replacement Seat with Cargo Metal Mesh Partition	100 lbs / 45.36 kg	16 in / 40.64 cm	42 in / 106.68 cm	60 in / 152.4 cm
7170-1084-03	Full Transport Replacement Seat with Cargo Poly Partition	100 lbs / 45.36 kg	16 in / 40.64 cm	42 in / 106.68 cm	60 in / 152.4 cm



7170-1084-01

FEATURES

- No detainee reach around - center pull, auto-retracting seat belt system *seatbelts included with purchase
- Molded seat back recess & contoured design maximizes space for ease of transport
- Laboratory tested to meet 210 FMVSS seat belt safety standards
- TPO polymer - shatter, flame and chemical resistant, exceeds NHSTA regulations
- Fast install - OEM mounting points, no vehicle drilling required
- 3-year limited warranty
- ***Gamber-Johnson Cargo Partition is required for install**

GUN MOUNTS

ITEM NO.	PLACEMENT	WEIGHT	HEIGHT	DEPTH
7160-1097-01	Single Weapon Gun Mount	7.0 lbs. 3.2 kg	33.0" 83.8 cm	5.5" 13.97 cm
7160-1097-02	Dual Weapon Gun Mount	10.2 lbs. 4.6 kg	33.0" 83.8 cm	5.5" 13.97 cm
7160-1097-03	Dual Weapon Gun Mount (SC-6 Locks Only)	102 lbs 4.63 kg	33" 83.82 cm	5.5" 13.97 cm
7160-1863	Single Cell Partition Gun Mount	6.4 lbs / 2.9 kg	20.42 in / 51.87 cm	3.21 in / 8.15 cm

FEATURES

- Features the universal Santa Cruz SC-6 lock to secure a variety of weapon styles and sizes
- Dual channel system allows full adjustability of lock heads and butt plates
- Sliding mounting brackets provide great adaptability to horizontal or vertical installations
- Universal butt plate fits most weapons
- Black powder coat and anodized finish for maximum corrosion resistance
- Limited Lifetime Warranty

2020+ FORD POLICE INTERCEPTOR® UTILITY FLIP UP STORAGE TRAY

ITEM NO.	DESCRIPTION	WEIGHT	HEIGHT	WIDTH	DEPTH
7160-1480	Equipment Trunk Tray	68 lbs 30.84 kg	7" 17.78 cm	47.5" 120.65 cm	28.12" 71.42 cm

FEATURES

- Flip-up storage tray designed specifically for the 2020+ Ford Police Interceptor Utility for a rugged and reliable fit
- Upper and lower level trays provide ample equipment mounting space
- Provides easy access to equipment for installing and servicing
- Two shocks enable the upper tray to stay open without the use of a latch
- Each shock has a load rating of 100 lbs
- Installation requires minimal modification to OEM parts, maintaining vehicle crash rating
- 3" (7.62 cm) of clearance between lower and upper trays
- Limited Lifetime Warranty

2011+ DODGE CHARGER TRUNK SHELF

ITEM NO.	DESCRIPTION	WEIGHT	HEIGHT	WIDTH	DEPTH
7160-0336	Upper Shelf	18.0 lbs 8.2 kg	10.1" 25.7 cm	14.01" 35.6 cm	35.66" 90.6 cm
7160-0020	Lower Shelf	25.0 lbs 11.3 kg	3.76" 9.6 cm	32.50" 82.6 cm	20.0" 50.8 cm

FEATURES

- Easy to install, vehicle specific equipment trays for the 2011-2020 Dodge Charger
- Constructed of strong, lightweight aluminum alloy
- Lower tray slides on heavy-duty ball bearing slides and can latch securely in the closed position
- Provides easier access and safe mounting of the spare tire
- Spare tire tie down bolt and nut are provided with tray
- Will accommodate either a full size or compact spare tire
- Available mounting space for Upper Shelf 37.75" x 18.5" (95.9 cm x 47.0 cm)
- Available mounting space for Lower Shelf 32.0" x 19.75" (81.3 cm x 50.2 cm)
- Limited Lifetime Warranty

EQUIPMENT STORAGE BOX FOR ELECTRONICS

ITEM NO.	DESCRIPTION	WEIGHT	HEIGHT	WIDTH	DEPTH
7160-1048	SUV Equipment Storage	47.5 lbs. 21.5 kg	18.0" 45.7 cm	38.0" 96.5 cm	8" 20.32 cm

FEATURES

- Removable mounting tray on back wall
- Removable front door panel
- Dual keyed lockable latches
- Mounting holes in the back wall to mount to rear cage
- Brackets for raising the box off the floor
- Ventilation holes for air flow. Vent covers can be replaced with 80 mm case face - customer supplied.
- Six knockouts for cable entry into box - 2" (5 cm) diameter, 2 on each side and 2 on the bottom
- Limited Lifetime Warranty

TRUNK BOX

7160-1498



7160-1515

ITEM NO.	DESCRIPTION	WEIGHT	HEIGHT	WIDTH	DEPTH
7160-1498	Lockable Storage Box	64.5 lbs. 29.26 kg	12.87" 32.69 cm	36.4" 92.46 cm	26.82" 68.12 cm
7160-1515	2020+ Ford Police Interceptor Utility Trunk Box Leg Kit <i>*cargo partition required</i>	14 lbs 6.35 kg	15" 38.1 cm	20" 50.8 cm	54" 137.16 cm
7160-1575	2020+ Ford Police Interceptor® Utility Trunk Box Leg Kit <i>*cargo partition not required</i>	14 lbs 6.35 kg	20 in 50.8 cm	15 in 38.1 cm	54 in 137.16 cm
7160-1604	2021+ Chevrolet Tahoe Trunk Box Leg Kit	21 lbs 9.53 kg	9" 22.86 cm	10.5" 26.67 cm	27.5" 69.85 cm

FEATURES

- Lockable storage box for equipment
- Easily mounts to Gamber-Johnson cargo partition
- Can be used with or without partition for flexibility of install
- Vehicle specific leg kit creates a customized fit
- Limited Lifetime Warranty



CONSOLE ACCESSORIES

CUSTOMIZATION FOR YOUR MOBILE WORKSTATION

Choose from a wide variety of console and vehicle accessories to support your specific workstation needs. From mic clips to several armrest and dash mount options, Gamber-Johnson has the right product available to aid in increased productivity and optimal comfort.



1 ACCESS
CAMERA
ON PHONE



2 LOCATE
AND SCAN
QR CODE



3 CLICK LINK
PROVIDED
BY QR SCAN



4 VIEW OUR
PRODUCTS
ONLINE



CONSOLE BOX FILLER PANELS



ITEM NO.	DESCRIPTION	PLACEMENT	WEIGHT	HEIGHT	WIDTH	DEPTH
3130-0152	1/2" blank filler panel	On top of any console box	0.10 lbs 0.04 kg	0.50" 1.3 cm	8.7" 22.1 cm	0.075" 0.2 cm
15130	3/4" blank filler panel	On top of any console box	0.15 lbs 0.06 kg	0.75" 1.9 cm	8.7" 22.1 cm	0.075" 0.2 cm
3130-0153	1.0" blank filler panel	On top of any console box	0.20 lbs 0.09 kg	1.0" 2.5 cm	8.7" 22.1 cm	0.075" 0.2 cm
18492	1.5" blank filler panel	On top of any console box	0.17 lbs 0.08 kg	1.5" 3.81 cm	8.7" 22.1 cm	0.075" 0.2 cm
3130-0154	2.0" blank filler panel	On top of any console box	0.30 lbs 0.1 kg	2.0" / 5 cm	8.7" 22.1 cm	0.075" 0.2 cm
18901	2.5" blank filler panel	On top of any console box	0.35 lbs 0.16 kg	2.5" 6.35 cm	8.7" 22.1 cm	0.075" 0.2 cm
3130-0155	3.0" blank filler panel	On top of any console box	0.40 lbs 0.2 kg	3.0" 7.6 cm	8.7" 22.1 cm	0.075" 0.2 cm
3130-0156	4.0" blank filler panel	On top of any console box	0.50 lbs 0.2 kg	4.0" 10.2 cm	8.7" 22.1 cm	0.075" 0.2 cm

FEATURES

- Fills space in console boxes not occupied by equipment
- Limited Lifetime Warranty

AUX 12V KNOCKOUT FILLER PANEL



ITEM NO.	DESCRIPTION	WEIGHT	HEIGHT	WIDTH	DEPTH
3130-0361	2" - 3 Knockout AUX 12v Power Outlet Filler Pannel	0.20 lbs 0.09 kg	0.075" 0.2 cm	8.7" 22.1 cm	2.0" 5.1 cm
19954	2" - 4 Knockout AUX 12v Power Outlet Filler Pannel	0.20 lbs 0.09 kg	0.075" 0.2 cm	8.7" 22.1 cm	2.0" 5.1 cm

FEATURES

- Mounts to any MCS Console Box
- Compatible with the AUX 12v Power Outlet (7160-0063), not included

CIGARETTE LIGHTER ADAPTER KIT



ITEM NO.	DESCRIPTION	PLACEMENT	WEIGHT	HEIGHT	DIAMETER
7160-0063	Cigarette Lighter Adapter Kit	On the side of any Console Box or with 2.0" Cigarette Knockout Filler Panel (3130-0361)	0.05 lbs 0.02 kg	2.5" 6.4 cm	1.12" 2.8 cm

FEATURES

- KIT INCLUDES one (1) RoHS compliant 12 volt receptacle, wire kit and cap
- Limited Lifetime Warranty

ROCKER SWITCH/DUAL USB PORT KNOCKOUT FILLER PANELS



15082



15083

ITEM NO.	DESCRIPTION	PLACEMENT	WEIGHT	HEIGHT	WIDTH	DEPTH
15082	3 Rocker Switch/Dual Usb Port and 3 Cigarette Knockout Panel	On any Console Box	0.36 lbs 0.2 kg	2.0" 5.1 cm	8.7" 22.1 cm	0.08" 0.2 cm
15083	6 Rocker Switch/Dual Usb Port Knockout Panel		0.36 lbs 0.02 kg	2.0" 5.1 cm	8.7" 22.1 cm	0.08" 0.2 cm

FEATURES

- Knockouts work with rocker switches (7160-0516 or 7160-0517), cigarette receptacle (7160-0063) or dual USB port (15371)
- Knockout panels ship without holes knocked out
- Limited Lifetime Warranty

STANDARD LOCKBOX ARMRESTS

ITEM NO.	DESCRIPTION	WEIGHT	WIDTH	HEIGHT	DEPTH
7160-1000	Armrest Only	9.9 lbs 4.5 kg	6.5" 16.5 cm	10.35" 26.3 cm	10.8" 27.4 cm
7170-0607-01	Armrest with Vertical Surface Mount	9.9 lbs 4.5 kg	6.5" 16.5 cm	11.5" 29.3 cm	10.8" 27.4 cm
7170-0607-02	Armrest with Short Lower Pole (DS-LOWER-5)	9.9 lbs 4.5 kg	6.5" 16.5 cm	10.5" 26.7 cm	10.8" 27.4 cm
7170-0607-03	Armrest with Tall Lower Pole (DS-LOWER-7)	9.9 lbs 4.5 kg	6.5" 16.5 cm	12.5" 31.8 cm	10.8" 27.4 cm



7160-1000



7170-0607-01

COMMON FEATURES

- Black powder coat finish for maximum corrosion resistance
- Heavy gauge steel construction for long-term durability
- Convenient flip-up lockbox and armrest
- Flip-up lid allows for access to storage area
- Lid has latch-lock combination with easy latching
- Locking is done with barrel key
- Armrest pad adjusts about 1" backwards and 2" forward
- Armrest pad slides over latch - lock mechanism to help conceal it
- Interior storage area lined with padding to protect items and reduce noise
- Limited Lifetime Warranty

BREAKAWAY LOCKBOX ARMRESTS

ITEM NO.	DESCRIPTION	WEIGHT	WIDTH	HEIGHT	DEPTH
7160-1017	Armrest Only	10.9 lbs 4.9 kg	6.5" 16.5 cm	11.4" 29.0 cm	10.8" 27.4 cm
7170-0608-01	Armrest with Vertical Surface Mount	12.2 lbs 5.5 kg	6.5" 16.5 cm	12.6" 32.1 cm	10.8" 27.4 cm
7170-0608-02	Armrest with Short Lower Pole (DS-LOWER-5)	11.9 lbs 5.4 kg	6.5" 16.5 cm	11.6" 29.5 cm	10.8" 27.4 cm
7170-0608-03	Armrest with Tall Lower Pole (DS-LOWER-7)	12.2 lbs 5.5 kg	6.5" 16.5 cm	13.6" 34.6 cm	10.8" 27.4 cm



7160-1017



7170-0608-02

COMMON FEATURES

- Black powder coat finish for maximum corrosion resistance
- Heavy gauge steel construction for long-term durability
- Convenient flip-up lockbox and armrest
- Lockbox and armrest swivels 100° from driver
- Flip-up lid allows for access to storage area
- Lid has latch-lock combination with easy latching
- Locking is done with barrel key
- Armrest pad adjusts about 1" backwards and 2" forward
- Armrest pad slides over latch - lock mechanism to help conceal it
- Interior storage area lined with padding to protect items and reduce noise
- Limited Lifetime Warranty

INTERNAL ARMREST

ITEM NO.	PLACEMENT	WEIGHT	WIDTH	HEIGHT	DEPTH
7110-1001	Inside rear of console box	6.30 lbs 2.86 kg	9.25" 23.5 cm	10" 25.4 cm	5.25" 13.34 cm



FEATURES

- Internal mounting position of the armrest provides additional clearance in the rear of the console box when weapons are mounted to the passenger partition
- Sleek, padded armrest provides a comfortable solution for both the driver and the passenger
- Armrest filler plate uses 2.5" (6.35cm) of mounting space
- Includes a faceplate allowing the gap underneath the armrest to be covered
- Black powdercoat finish for maximum corrosion resistance

EXTERNAL PRINTER MOUNT ARMREST



ITEM NO.	PLACEMENT	WEIGHT	WIDTH	HEIGHT	DEPTH
7160-0430	Outside rear of console box	11.50 lbs 5.2 kg	14" 35.6 cm	5.25" 13.3 cm	11.6" 29.5 cm

FEATURES

- Compatible with the Brother PocketJet 7 Series and the PrintekMobile Interceptor 80 Series printers
- Armrest flips up when not in use, saving space in the mobile workstation
- The printer mount lid latches shut and can be used with a paddle lock for added security
- Cable strain relief protects connector interface on the printer engine from damage
- Indicator lights and on/off button are easy to see and accessible when the cover is closed

MCS EXTERNAL BREAK-AWAY ARMREST



ITEM NO.	PLACEMENT	WEIGHT	WIDTH	HEIGHT	DEPTH
7160-0524	Outside rear of console box	6.5 lbs 2.95 kg	10" 25.4 cm	5.25" 13.34 cm	9.25" 23.5 cm

FEATURES

- Armrest pad slides forwards 2" for a more comfortable armrest position
- Armrest swivels 100° from the driver to help minimize injury to the driver when in a side impact situation
- Both the slide and swivel offer an adjustable tension feature
- Sleek, padded armrest flips up for convenience

VEHICLE SPECIFIC EXTERNAL ARMREST



ITEM NO.	PLACEMENT	WEIGHT	WIDTH	HEIGHT	DEPTH
7160-0429	Outside rear of console box	6.10 lbs 2.77 kg	10.25" 26.04 cm	5.25" 13.34 cm	10" 25.4 cm

FEATURES

- Armrest flips up when not in use to maximize work space
- Padded armrest for optimal comfort
- Easily attaches to any Gamber-Johnson vehicle specific console box with no drilling required

HEAVY-DUTY ARMREST



MCS-ARMREST5



7160-0525

ITEM NO.	PLACEMENT	HEIGHT ADJUSTMENT	WEIGHT	HEIGHT	WIDTH	DEPTH
MCS-ARMREST	Regular Armrest with 9" Lower Tube	2.5" (6.4 cm) Adjustment Above the Lip of Lower Tube	6.10 lbs 2.8 kg	11.5" 29.2 cm	5.25" 13.3 cm	10.0" 25.4 cm
MCS-ARMREST5	Regular Armrest with 5" Lower Tube	1.6" (4.1 cm) Adjustment Above the Lip of Lower Tube	5.5 lbs 2.5 kg	8.15" 14 cm	5.25" 13.3 cm	10.0" 25.4 cm
7160-0525	Break Away Armrest with 9" Lower Tube	2.5" (6.4 cm) Adjustment Above the Lip of Lower Tube	7.0 lbs 3.2 kg	11.5" 29.2 cm	5.25" 13.3 cm	10.0" 25.4 cm

COMMON FEATURES

- Attaches to any console box top plate, the MCS-ARMREST5 is recommended for the Dodge Charger vehicle
- Sturdy design for additional support
- Height adjustable
- Padded armrest flips up for convenience
- Limited Lifetime Warranty

BREAK AWAY ARMREST FEATURES

- Armrest pad slides forwards 2" (5.1 cm) for a comfortable armrest position
- Armrest swivels 100° from the driver to help minimize injury to the driver when in a side impact situation
- Both the slide and the swivel offer an adjustable tension feature

ARMREST PRINTER MOUNT (TOP PLATE MOUNT)

ITEM NO.	PLACEMENT	HEIGHT ADJUSTMENT	WEIGHT	HEIGHT	WIDTH	DEPTH
7160-0006	On top of any Console Box Top Plate or any Flat Stable Surface	1.6" (4.1 cm) Adjustment Above Lip of Lower Tube	11.25 lbs 5.1 kg	15.0" - includes 5" pole 38.1 cm - includes 12.7 cm pole	5.5" 14 cm	11.6" 29.5 cm



FEATURES

- Convenient flip-up armrest and printer mount all in one
- For use with the Brother PocketJet 7 Series and PrintekMobile Interceptor 80 Series printers
- Mount holds printer and paper roll in separate lockdown trays
- Paper roll is enclosed to protect from dirt and dust
- The cover latches shut and can be used with a padlock for extra security
- Indicator lights and on/off button are easy to see and accessible when the cover is closed
- Paper deflector prevents paper from curling up and jamming
- Cable strain relief protects connector interface on the printer engine from damage
- Printer can be easily removed from the mount for use outside of the vehicle
- Paper feeds out the side towards the driver (paper and printer not included)
- Limited Lifetime Warranty

INTERNAL MOUNT PRINTER ARMREST

ITEM NO.	PLACEMENT	WEIGHT	HEIGHT	WIDTH	DEPTH
7160-1553	Internal Printer Armrest	11.50 lbs. 5.2 kg	14.0" 35.6 cm	5.25" 13.3 cm	11.6" 29.5 cm



FEATURES

- For use with the Brother PocketJet 7 Series and PrintekMobile Interceptor 80 Series printers
- Internal mount creates clearance at back of the console for easy retrieval of weapons or equipment
- Convenient flip-up armrest and printer mount all in one
- Mount holds printer and paper roll in separate locked trays
- Indicator lights and on/off button are easily visible and accessible when the cover is closed
- Paper and printer not included
- Limited Lifetime Warranty

UNIVERSAL HEAVY-DUTY CUPHOLDER (DOUBLE)

ITEM NO.	PLACEMENT	WEIGHT	HEIGHT	WIDTH	DEPTH
7160-0847	Attaches to Pre-Drilled Holes on either end of any Console Box	2.8 lbs 1.3 kg	3.2" 8.1 cm	8.75" 22.2 cm	4.5" 11.4 cm



FEATURES

- Holds two cups and compatible with most cup sizes
- No drilling is required
- Limited Lifetime Warranty

INTERNAL MOUNTED CUPHOLDER (DOUBLE)

ITEM NO.	PLACEMENT	WEIGHT	HEIGHT	WIDTH	DEPTH
7160-0846	Inserts into any Console Box	0.5 lbs 0.2 kg	4.5" 11.4 cm	8.63" 21.9 cm	3.4" 8.6 cm



FEATURES

- Holds two cups; compatible with most cup sizes
- No drilling is required
- Limited Lifetime Warranty

DUAL USB PORT

ITEM NO.	DESCRIPTION	PLACEMENT	WEIGHT	HEIGHT	WIDTH	DEPTH
15371	Dual USB Port (Two 2.1 amp Ports)	With Rocker Switch/Dual USB Port Filler Panels (15082 or 15083)	0.25 lbs 0.1 kg	1.8" 4.6 cm	1.0" 2.5 cm	1.7" 4.4 cm



FEATURES

- Quick and easy way to recharge electronic devices in a vehicle
- Output: 5 VDC, 4.2 AMPS total / Input: 11-16 VDC
- Lifetime Limited Warranty



KUSSMAUL DATA PORT/MICROPHONE EXTENSION RJ45 MODULE

ITEM NO.	DESCRIPTION	PLACEMENT	WEIGHT	HEIGHT	WIDTH	DEPTH
16649	Standard RJ 45 Connection	Standard Switch Knockout	0.25 lbs 0.1 kg	1.7" 4.3 cm	1.0" 2.5 cm	1.7" 4.4 cm
FEATURES <ul style="list-style-type: none"> - Works for a data port or microphone extension - Warranty by Kusssmaul Electronics 						



KUSSMAUL AUTO MINI BATTERY VOLTAGE DISPLAY MODULE

ITEM NO.	DESCRIPTION	PLACEMENT	WEIGHT	HEIGHT	WIDTH	DEPTH
16650	Display Voltage in a Digital Format	Standard Switch Knockout	0.25 lbs 0.1 kg	1.7" 4.3 cm	1.0" 2.5 cm	1.7" 4.4 cm
FEATURES <ul style="list-style-type: none"> - Works for monitoring a second battery voltage or main battery in a remote location - Displays voltage in a digital format to 1 decimal point - Input voltage 10-15 volts DC / current draw is 0.04 AMPS max - Warranty by Kusssmaul Electronics 						



MAGNETIC BASE CELL PHONE HOLDER

ITEM NO.	PLACEMENT	WEIGHT
7160-0996-00	Any metal surface	.5 lbs 0.2 kg
FEATURES <ul style="list-style-type: none"> - Handsfree display for GPS, phone and music - Powerful neodymium magnet has 105 lbs of pull force so your phone will stay in place - Features a Zirkona joiner with 360° rotation so you can position the phone to any viewing angle - Phone cradle expands to 3.5" (8.9 cm) - Foldable legs provide extra support for your phone - One button quick release, no need to expand the cradle sides with your hands 		



MAGNETIC MIC™

ITEM NO.	PLACEMENT	WEIGHT	HEIGHT
17040	Anywhere in vehicle or on console box	5.2 oz. 0.15 kg	7.51" 19.1 cm
FEATURES <ul style="list-style-type: none"> - Compatible with all the most popular microphone manufacturers and virtually any other microphone - Sleek unibody magnetic base replaces conventional microphone clips - Magnetic base piece can be installed anywhere within reach, and not necessarily in sight - Works with all types of radio settings including scan mode 			



ADJUSTABLE MICROPHONE CLIP

ITEM NO.	PLACEMENT	WEIGHT	HEIGHT	WIDTH	DEPTH
7160-0826	Attaches to pre-drilled holes on the 25" Universal Console Box or by drilling to any Console Box	1.0 lbs 0.5 kg	7.51" 19.1 cm	1.45" 3.7 cm	2.50" 6.4 cm
FEATURES <ul style="list-style-type: none"> - Can be positioned either over or away from radios - Heavy gauge steel construction for long-term durability - Height adjustable, range of 2.5" (6.4 cm) - No drilling is required for 25" universal console box, drilling is required for other console boxes - Lifetime Limited Warranty 					



RAIL-MOUNTED MICROPHONE CLIP

ITEM NO.	PLACEMENT	WEIGHT	HEIGHT	WIDTH	DEPTH
MCS-EPICMIC	Attaches to pre-drilled Holes on either end of any Console Box	0.8 lbs 0.4 kg	2.25" 5.7 cm	1.75" 4.4 cm	1.50" 3.8 cm
FEATURES <ul style="list-style-type: none"> - Can be positioned either over or away from radios - No drilling is required - Lifetime Limited Warranty 					

2020+ FORD POLICE INTERCEPTOR® UTILITY ON-DASH MOUNT

ITEM NO.	DESCRIPTION	WEIGHT	HEIGHT	WIDTH	DEPTH
7160-1346	On-Dash Mount	11.62 lbs 5.27 kg	16" 40.64 cm	15" 38.1 cm	22" 55.88 cm
7160-1346-01	On-Dash Mount with 3" Extension Arm	12.5 lbs 5.67 kg	16" 40.64 cm	15" 38.1 cm	25" 63.5 cm



7160-1346

FEATURES

- On-Dash Mount for the 2020+ Ford Police Interceptor Utility installs quickly and brings tablets and displays into better view
- Mounts to the OEM dash as well as to the top of the console for a secure mount
- Interchangeable lower legs for a universal fit
- Lower legs wrap around the top of the console without obstructing access to vehicle controls
- Drilling not required for easy installation
- One-handed operation to twist and tilt your tablet for easy viewing
- Limited Lifetime Warranty

CLOSE-TO-DASH MOUNT FOR MID-SIZE SUVS

ITEM NO.	DESCRIPTION	WEIGHT	HEIGHT	WIDTH	DEPTH
7160-1337	Close-To-Dash Mount	6.85 lbs 3.11 kg	13" 33.02 cm	6" 15.24 cm	7.88" 20.00 cm
7160-1337-01	Close-To-Dash Mount with 3" Extension Arm	6.85 lbs 3.11 kg	13" 33.02 cm	6" 15.24 cm	7.88" 20.00 cm



7160-1337

FEATURES

- Mounts to the top of Gamber-Johnson console box (7160-1334, 7160-1446, 7160-1335, 7160-1627 console boxes and their related kits)
- Works with tablets and convertible laptop docking stations
- Easily mounts to the top of the console box using the 3-hole pattern
- Pair with one of our Mongoose motion attachments for added flexibility
- Limited Lifetime Warranty

Note: Compatible only with Gamber-Johnson product lines

CLOSE-TO-DASH MOUNT FOR FULL SIZE TRUCKS AND SUVS

ITEM NO.	PLACEMENT
7160-1010	Ford F-150 (2015+), F-250 to F-550 Super Duty (2017+), Expedition (2018+), and Chevrolet Tahoe (2021+)

**FEATURES**

- Fully welded construction for long term product life span
- Low profile, ergonomic, vehicle specific mount
- Works with tablets and convertible laptops docking stations
- Mounts to the top of Gamber-Johnson console box (7160-1256, 7160-1452, 7160-1626, 7160-1566, 7160-1566-01 console boxes and their related kits)
- Securely mounts to the side of the side and top of the console box utilizing the existing two side bolts and 3-hole pattern
- Allows use of the 3-bolt hole pattern for use with motion device for keyboard separate from the tablet or convertible computer
- Allows for viewing of the device from both drive and passenger seat - about 90° of rotation - with one hand
- 3" link allows for movement and proper placement of device mounted on the Clevis
- Allows for complete access of the dash control on the vehicle
- Limited Lifetime Warranty

Note: To adjust your computer, display, or device higher use the offset adapter bracket (7160-0872)

DODGE RAM TOP-OF-DASH



ITEM NO.	PLACEMENT	WEIGHT	HEIGHT	WIDTH	DEPTH
7160-1657	2019+ RAM 1500 (New Body Style), 2021+ RAM 2500-5500 (New Body Style)	3 lbs / 1.36 kg	3 in / 7.62 cm	11 in / 27.94 cm	7.5 in / 19.05 cm

FEATURES

- Designed to mount small devices such as cell phones and small tablets (up to 10") at an optimal viewing height
- Easily mounts to the OEM dash with no drilling required
- Three mounting locations with AMPS hole pattern allow for flexibility of device configuration
- Vehicle specific design provides a seamless fit to the OEM dash
- Side cut-out provides access to the 12V port located in the pocket of the dash
- Maximum weight capacity is 4 to 6 lbs per mounting location
- Note: Not compatible with optional 12 inch Uconnect screen

2011+ DODGE CHARGER CLOSE-TO-DASH MOUNT



ITEM NO.	PLACEMENT	WEIGHT	HEIGHT	WIDTH	DEPTH
7160-0820	On the Dodge Charger Console Box	5.25 lbs / 2.4 kg	10.5" / 26.7 cm	11.5" / 29.2 cm	5.5" / 14 cm

FEATURES

- Low profile, ergonomic, vehicle specific mount
- Sleek and small design so you can easily access both your tablet and electronics
- Easy install - no need to remove the dashboard
- Rugged steel construction with black powder coat finish for long-term durability
- Features a Clevis to twist and tilt your tablet for easier viewing from the driver and passenger seat
- Stabilization foot helps reduce vibration
- Works with tablets, convertible laptops, mounting displays, and other devices
- Black powder coat finish, heavy-gauge metal construction, and fully welded for long-term durability
- Recommended solutions: 7160-1449-00, 7160-0757, 7160-0220, and 7160-0500
- Limited Lifetime Warranty

Note: To adjust your computer, display, or device higher use the offset adapter bracket (7160-0872)

FACEPLATE ORDERING INSTRUCTIONS

1. Note the manufacturer and the model name of the equipment to be installed, then locate your equipment in the guide.
2. Use the part number listed in the Gamber Item No. column.
3. Should Gamber-Johnson's dimensions not correspond with your equipment or you do not find your equipment listed, contact us at 1.800.487.9220. We will help you find a faceplate which will work with your equipment.

MISCELLANEOUS			
MODEL	TYPE	GJ PART NO.	MOUNTING SPACE USED IN CONSOLE (IN)
10-8 Video Model HD4 DVR	Self Contained	20169	3.00
Acek9 Hot-N-Pop Model 5010 & 5020 with 2 switch knockout	Control Head	19865	4.00
Axon Fleet 3 Hub DVR AX1033	Self Contained	19818	2.50
Brooking Industries BR960	Control Head	16331	3.00
Brooking Industries BR970	Control Head	16331	3.00
Brooking BR-990(BR-990,991,992 & 993) Switch Panel	Control Head	16331	3.00
Getac Video (VR-X10)	Self Contained	7160-0932	3.50
Getac Video (VR-X20)	Self Contained	7160-1532	3.50
L3/Mobile Vision Flashback 3 DVR	Self Contained	7160-0522	3.00
Panasonic Arbitrator MK3 VPU	Self Contained	16071	4.00
Premier K9 system (Setina system) With 2 switch knockout	Self Contained	20243	4.00
Tomar 940	Control Head	7160-0339	4.00
Tomar 948L	Control Head	7160-0339	4.00
Tomar 948L-DCP	Control Head	7160-0339	4.00
Motorola M500 DVR	Self Contained	20244	2.50
Galls Siren Box SK053 (is Code 3 Mastercom) Full Faceplate	Control Head	7160-0337	3.50
WatchGuard 4RE DVR	Self Contained	20549	2.00
Filler 0.50"	Filler	3130-0152	0.50
Filler 0.75"	Filler	15130	0.75
Filler 1.00"	Filler	3130-0153	1.00
Filler 1.50"	Filler	18492	1.50
Filler 2.00"	Filler	3130-0154	2.00
Filler 2.50"	Filler	18901	2.50
Filler 3.00"	Filler	3130-0155	3.00
Filler 3.50"	Filler	19814	3.50
Filler 4.00"	Filler	3130-0156	4.00
Filler 5.00"	Filler	19345	5.00
Filler with 4 switch knockout	Filler	14495	2.00
Filler with 3 switch and 3 12V knockout	Filler	15082	2.00
Filler with 6 switch knockout	Filler	15083	2.00
Filler with 3 12V knockout	Filler	3130-0361	2.00
Filler with 4 12V knockout	Filler	19954	2.00
Filler - 2021+ Dodge Charger PPV Media relocation	Filler	19717	2.00
Filler - 2011-2020 Dodge Charger PPV Media relocation	Filler	14422	2.00
Filler - FORD Transit Upfitter switch relocation	Filler	17100	3.00
Filler - 2020+ FORD PIU Media relocation	Filler	18872	2.00
Filler - 2020+ FORD PIU Media and Brake switch relocation	Filler	7160-1459	2.50

CARSON SIRENS			
MODEL	TYPE	GJ PART NO.	MOUNTING SPACE USED IN CONSOLE (IN)
Carson Siren SC-411-RD-10 14	Control Head	7160-0460	3.50

CODE 3

MODEL	TYPE	GJ PART NO.	MOUNTING SPACE USED IN CONSOLE (IN)
3600 Series V-Con	Self Contained	20177	3.50
3892,3892L6,3892L6MM MASTERCOM B	Self Contained	7160-0337	3.50
3997 (RLS)	Control Head	11511	3.38
3998	Control Head	11511	3.38
3999	Control Head	11511	3.38
XCEL 3492	Self Contained	7160-0569	3.00
XCEL 3492L6MJ	Self Contained	7160-0569	3.00
XCEL 3492L6S	Self Contained	7160-0569	3.00
XCEL 3492MJ	Self Contained	7160-0569	3.00
XCEL 3496P	Self Contained	7160-0569	3.00
Z3	Control Head	11511	3.38

E.F. JOHNSON

MODEL	TYPE	GJ PART NO.	MOUNTING SPACE USED IN CONSOLE (IN)
53SL	Self Contained & Control Head	7160-0406	3.00
53SL ES	Self Contained & Control Head	7160-0406	3.00
VM600	Self Contained & Control Head	7160-0406	3.00
VM900	Self Contained & Control Head	7160-0406	3.00
VM400	Self Contained & Control Head	7160-0406	3.00

FEDERAL SIGNAL

MODEL	TYPE	GJ PART NO.	MOUNTING SPACE USED IN CONSOLE (IN)
MB1 Message Board Control	Control head	7160-0338	4.25
Pathfinder PF200S17	Control head	7160-0338	4.25
PathFinder PF200	Self Contained	18538	3.50
Pathfinder PF200 Control Head	Control head	18629	3.00
Smart Siren SS200 5BTN	Control head	7160-0338	4.25
Smart Siren SSP2000 Platinum	Control head	7160-0338	4.25
Smart Siren SSP3000 Platinum	Control head	7160-0338	4.25
Federal Signal Signal Master Controller Series 331105	Self Contained	15359	2.00

FENIEX MFG

MODEL	TYPE	GJ PART NO.	MOUNTING SPACE USED IN CONSOLE (IN)
Feniex C-4200	Control Head	15360	4.00
Feniex One F1-0019SR Controller	Control Head	19513	4.00
Feniex Typoon C-4107	Control Head	19607	3.00

HARRIS

MODEL	TYPE	GJ PART NO.	MOUNTING SPACE USED IN CONSOLE (IN)
EDACS ProVoice Jaguar 725M	Self Contained	7160-0523	3.00
M-7200	Self Contained & Control Head	7160-0523	3.00
M-7300	Self Contained & Control Head	7160-0523	3.00
M/A Com (HARRIS) M803	Self Contained & Control Head	7160-0523	3.00
OpenSky CH-103	Self Contained & Control Head	7160-0523	3.00
M-5300	Self Contained & Control Head	7160-0523	3.00
Unity XG-100M	Control Head	7160-0432	4.50
Unity XG-100M with CH-100 Control	Control Head	7160-0432	4.50
Unity XG-100M with CH-107 Control	Self Contained & Control Head	7160-0523	3.00

HARRIS

MODEL	TYPE	GJ PART NO.	MOUNTING SPACE USED IN CONSOLE (IN)
Unity XG-100M with CH-721 Control	Self Contained & Control Head	7160-0523	3.00
XG-25M	Self Contained	19274	3.50
XG-25M (Remote)	Control Head	20128	3.50
XG-75M with CH-721 control	Self Contained & Control Head	7160-0523	3.00
XL-185M	Control Head	19439	3.00

ICOM AMERICA

MODEL	TYPE	GJ PART NO.	MOUNTING SPACE USED IN CONSOLE (IN)
IC-A110	Self contained	16702	2.50
IC-A120	Self contained	16437	2.50
IC-F5061	Self contained	16437	2.50
IC-F6061	Self contained	16437	2.50
IC-F7510	Self contained	17174	3.00
IC-F9511HT	Control Head	16439	2.50
RMK-5	Self contained	17174	3.00
Icom IC-7100	Control Head	16440	4.50
Icom ID-5100	Control Head	16082	3.50
IC-F5400D / IC-F6400D Radio RMK-5/RMK-7	Control Head	17174	3.00
IC-F5400D / IC-F6400D Radio RMK-5/RMK-7	Control Head	17174	3.00

KENWOOD

MODEL	TYPE	GJ PART NO.	MOUNTING SPACE USED IN CONSOLE (IN)
K-2 Series	Self Contained	17277	2.50
KCH-19 Remote Head Radio	Control Head	17170	2.50
KCH-20R	Control Head	17171	3.00
KES 3 Speaker	Self Contained	18100	3.00
NX-3720	Self Contained	17277	2.50
NX-3720G	Self Contained	17277	2.50
NX-3720HG-K	Self Contained	17277	2.50
NX-3820	Self Contained	17277	2.50
NX-3820G	Self Contained	17277	2.50
NX-3820HG-K	Self Contained	17277	2.50
NX-5700	Self Contained	17170	2.50
NX-5700 with KCH-19 remote head radio	Control Head	17170	2.50
NX-5700 with KCH-20R remote head radio	Control Head	17171	3.00
NX-5800	Self Contained	17170	2.50
NX-5800 with KCH-19 remote head radio	Control Head	17170	2.50
NX-5800 with KCH-20R remote head radio	Control Head	17171	3.00
NX-5900	Self Contained	17170	2.50
NX-5900 with KCH-19 remote head radio	Control Head	17170	2.50
NX-5900 with KCH-20R remote head radio	Control Head	17171	3.00
NX-700H & HK	Self Contained & Control Head	16030	2.50
NX-800H & HK	Self Contained & Control Head	16030	2.50
TK-5710	Control Head	7160-0466	3.00
TK-5730	Self Contained	17170	2.50
TK-5810	Control Head	7160-0466	3.00
TK-5830	Self Contained	17170	2.50
TK-5910	Control Head	7160-0466	3.00
TK-5930	Self Contained	17170	2.50
TK-690	Self Contained & Control Head	7160-0466	3.00
TK-690H	Self Contained & Control Head	7160-0466	3.00

KENWOOD

MODEL	TYPE	GJ PART NO.	MOUNTING SPACE USED IN CONSOLE (IN)
TK-7160	Self Contained & Control Head	16030	2.50
TK-7180	Self Contained & Control Head	16030	2.50
TK-7360	Self Contained	16030	2.50
TK-760	Self Contained	7160-0465	2.00
TK-762	Self Contained	7160-0465	2.00
TK-780	Self Contained	7160-0465	2.00
TK-790	Self Contained & Control Head	7160-0466	3.00
TK-790H	Self Contained & Control Head	7160-0466	3.00
TK-8160	Self Contained & Control Head	16030	2.50
TK-8180	Self Contained & Control Head	16030	2.50
TK-8360	Self Contained	16030	2.50
TK-860	Self Contained	7160-0465	2.00
TK-862	Self Contained	7160-0465	2.00
TK-890	Self Contained & Control Head	7160-0466	3.00
TK-890H	Self Contained & Control Head	7160-0466	3.00
TK-980	Self Contained & Control Head	7160-0465	2.00
TK-981	Self Contained & Control Head	7160-0465	2.00
VM-5730	Self Contained	17170	2.50
VM-5830	Self Contained	17170	2.50
VM-5930	Self Contained	17170	2.50
VM-600	Self Contained	7160-0406	3.00
VM-6730	Self Contained	7160-0406	3.00
VM-6830	Self Contained	7160-0406	3.00
VM-6930	Self Contained	7160-0406	3.00
VM-7000	Control Head	17171	3.00
VM-900	Self Contained	7160-0406	3.00

MOTOROLA

MODEL	TYPE	GJ PART NO.	MOUNTING SPACE USED IN CONSOLE (IN)
APX 02/05/e5/07 CONTROL HEAD	Pivoting	7160-1831	3.50
APX 02 CONTROL HEAD	Control Head	7160-0321	3.00
APX E5 CONTROL HEAD	Control Head	7160-0321	3.00
APX 05 CONTROL HEAD	Control Head	7160-0321	3.00
APX 07 CONTROL HEAD	Control Head	7160-0321	3.00
APX 09 CONTROL HEAD	Control Head	7160-0267	7.50
APX 1500	Control Head	7160-0321	3.00
APX 1500	Self Contained	7160-0322	3.00
APX 2500	Control Head	7160-0321	3.00
APX 2500	Self Contained	7160-0322	3.00
APX 4500	Control Head	7160-0321	3.00
APX 4500	Self Contained	7160-0322	3.00
APX 6500	Self Contained	7160-0322	3.00
APX 6500	Control Head	7160-0321	3.00
APX 7500	Self Contained	7160-0322	3.00
APX 7500	Control Head	7160-0321	3.00
APX 7500	Control Head	7160-0321	3.00
APX 8500	Control Head	7160-0321	3.00
APX 8500	Self Contained	7160-0322	3.00
CM200D, CM300D	Self Contained	20046	2.50
CDM 750, 1250, 1550 flush mounting	Control Head	7160-0467	3.00
CDM 750, 1250, 1550 flush mounting	Self Contained	7160-0467	3.00
PM1500	Control Head	7160-0538	3.00

MOTOROLA

MODEL	TYPE	GJ PART NO.	MOUNTING SPACE USED IN CONSOLE (IN)
XPR 2500	Self Contained	20046	2.50
XPR 4350	Self Contained	7160-0587	2.50
XPR 4350	Control Head	7160-0587	2.50
XPR 4380	Self Contained	7160-0587	2.50
XPR 4380	Control Head	7160-0587	2.50
XPR 4550	Self Contained	7160-0587	2.50
XPR 4550	Control Head	7160-0587	2.50
XPR 4580	Control Head	7160-0587	2.50
XPR 4580	Self Contained	7160-0587	2.50
XPR 5350	Self Contained	7160-0587	2.50
XPR 5350	Control Head	7160-0587	2.50
XPR 5380	Self Contained	7160-0587	2.50
XPR 5380	Control Head	7160-0587	2.50
XPR 5550	Control Head	7160-0587	2.50
XPR 5550	Self Contained	7160-0587	2.50
XPR 5580	Control Head	7160-0587	2.50
XPR 5580	Self Contained	7160-0587	2.50
XPR 6550	Control Head	7160-0587	2.50
XPR 6550	Self Contained	7160-0587	2.50
XTL 1500	Control Head	7160-0321	3.00
XTL 1500	Self Contained	7160-0322	3.00
XTL 2500	Self Contained	7160-0322	3.00
XTL 2500	Control Head	7160-0321	3.00
XTL 5000	Control Head	7160-0321	3.00
XTL 5000	Self Contained	7160-0322	3.00
XTL 5000-05 (2005)	Control Head	7160-0587	2.50
XTVA Base Station Vehicle Adapter	Self Contained	7160-0458	3.50
Motorola DEK / SIREN Control Box (DOUBLE BOX) Full Faceplate	Self Contained	7160-0462	3.50
Motorola DEK / SIREN Control Box (SINGLE BOX) Full Faceplate	Self Contained	7160-0459	2.00
Motorola HLN6911H	Self Contained	7160-0321	3.00

RELM BK RADIO

MODEL	TYPE	GJ PART NO.	MOUNTING SPACE USED IN CONSOLE (IN)
KNG-M150	Self Contained	15348	3.00
KNG-M150 REMOTE	Control Head	15344	3.00
KNG-M400	Control Head	15344	3.00
KNG-M400	Self Contained	15348	3.00
KNG-M500	Self Contained	15348	3.00
KNG-M500	Control Head	15344	3.00
KNG-M800	Control Head	15344	3.00
KNG-M800	Self Contained	15348	3.00

SOUNDOFF SIGNAL

MODEL	TYPE	GJ PART NO.	MOUNTING SPACE USED IN CONSOLE (IN)
Soundoff 500 (ENGSA581RSP)	Control Head	20032	3.50
Soundoff 500 (ENGSA582RSP)	Control Head	20032	3.50
Soundoff 500 (ENGSA581RSR)	Control Head	20032	3.50
Soundoff 500 (ENGSA582RSR)	Control Head	20032	3.50
Soundoff 500 (ENGSA581CSP)	Self Contained	20033	3.50
Soundoff 500 (ENGSA582CSP)	Self Contained	20033	3.50

SOUNDOFF SIGNAL

MODEL	TYPE	GJ PART NO.	MOUNTING SPACE USED IN CONSOLE (IN)
Soundoff 500 (ENGSA581CSR)	Self Contained	20033	3.50
Soundoff 500 (ENGSA582CSR)	Self Contained	20033	3.50
Soundoff 500 (ENGSA5100RSP)	Control Head	20032	3.50
Soundoff 500 (ENGSA5200RSP)	Control Head	20032	3.50
Soundoff 500 (ENGSA5100RSR)	Control Head	20032	3.50
Soundoff 500 (ENGSA5200RSR)	Control Head	20032	3.50
Soundoff 500 (ENGSA5100CSP)	Self Contained	20033	3.50
Soundoff 500 (ENGSA5200CSP)	Self Contained	20033	3.50
Soundoff 500 (ENGSA5100CSR)	Self Contained	20033	3.50
Soundoff 500 (ENGSA5200CSR)	Self Contained	20033	3.50
ENGCP18001(Blueprint)	Control Head	7160-0339	4.00
ENGCP18002(Blueprint)	Control Head	16932	3.50
ENGSCP7141 (100W)	Self Contained	7160-0339	4.00
ENGSCP7152 (200W)	Self Contained	7160-0339	4.00
ENGSCR7141 (100W)	Self Contained	16932	3.50
ENGSCR7152 (200W)	Self Contained	16932	3.50
ETCPRS01	Control Head	7160-0339	4.00
ETSA481CSP (100W)	Self Contained	17133	3.50
ETSA481CSR (100W)	Self Contained	17133	3.50
ETSA481RSP (100W)	Control Head	7160-0339	4.00
ETSA481RSR (100W)	Control Head	16932	3.50
ETSA482RSR (200W)	Control Head	16932	3.50
ETSA482CSP (200W)	Self Contained	17133	3.50
ETSA482CSR (200W)	Self Contained	17133	3.50

SPEEDTECH LIGHTS

MODEL	TYPE	GJ PART NO.	MOUNTING SPACE USED IN CONSOLE (IN)
IS-100 Intellisiren	Control Head	7160-1490	4.00

TAIT

MODEL	TYPE	GJ PART NO.	MOUNTING SPACE USED IN CONSOLE (IN)
TM8110	Self Contained	15343	3.00
TM8200 Series	Self Contained	15343	3.00
TM8254	Self Contained	15343	3.00
TM8255	Self Contained	15343	3.00
TM9135	Control Head	17276	3.50
TM9135	Self Contained	15343	3.00
TM9155	Self Contained	15343	3.00
TM9155	Self Contained	15343	3.00
TM9155	Control Head	17276	3.50
TM9455	Self Contained	15343	3.00
TM9455	Control Head	17276	3.50
TM9455	Self Contained	15343	3.00

UNIDEN

MODEL	TYPE	GJ PART NO.	MOUNTING SPACE USED IN CONSOLE (IN)
980SSB	Self Contained	7160-0528	2.25
BCD536HP	Self Contained	7160-0528	2.25
D996P2	Self Contained	7160-0528	2.25
BCD996XT	Self Contained	7160-0528	2.25
BCT15	Self Contained	7160-0528	2.25

VERTEX YAESU

MODEL	TYPE	GJ PART NO.	MOUNTING SPACE USED IN CONSOLE (IN)
Yaesu FT-8800R/8900R	Self Contained	16327	2.50
Yaesu FT-7900 Full Faceplate	Self Contained	16327	2.50
Yaesu FT-857 Radio Full Faceplate	Self Contained	16330	3.00
Yaesu FTM-100D Full Faceplate	Self Contained	16327	2.50
Yaesu FTM-400DR Radio Body Full Faceplate	Self Contained	16327	2.50
Yaesu FTM-400DR Control Head Full Faceplate	Self Contained	16329	4.00

WHELEN

MODEL	TYPE	GJ PART NO.	MOUNTING SPACE USED IN CONSOLE (IN)
Arges Remote Spotlight Control Head ARGCH1	Control Head	7160-1491	4.00
295HF100	Self Contained	15377	3.00
295HFS1	Self Contained	15377	3.00
295HFSA1	Self Contained	15377	3.00
295SDA1	Control Head	7160-0339	4.00
295SDA	Control Head	7160-0339	4.00
295SL100	Self Contained	15377	3.00
295SL101	Self Contained	15377	3.00
295SLSA1	Self Contained	15377	3.00
295SLSA6	Self Contained	17041	4.00
295SDA1	Control Head	7160-0339	4.00
295SSA1	Control Head	7160-0339	4.00
Alpha 12S	Self Contained	15377	3.00
Beta 2	Self Contained	15377	3.00
Control CANCTL1	Control Head	7160-0339	4.00
Control CANCTL2	Control Head	7160-0339	4.00
Control CANCTL6	Control Head	7160-0339	4.00
Control CANCTL3	Control Head	7160-0339	4.00
Control CANCTL4	Control Head	15087	3.00
CC/WS295	Control Head	7160-0339	4.00

WHELEN

MODEL	TYPE	GJ PART NO.	MOUNTING SPACE USED IN CONSOLE (IN)
Cencom Carbidee CCSRNT4F	Control Head	7160-0339	4.00
Cencom Carbidee CCSRNT4G	Control Head	7160-0339	4.00
Cencom CCSRN	Control Head	7160-0339	4.00
Cencom CCSRN3	Control Head	7160-0339	4.00
Cencom CCSRNTTA	Control Head	7160-0339	4.00
Cencom Sapphire	Control Head	7160-0339	4.00
HHS3206	Control Head	7160-0339	4.00
HHS3207	Control Head	7160-0339	4.00
HHS4206	Control Head	7160-0339	4.00
PCC8R	Control Head	15087	3.00
WCC9	Control Head	15087	3.00
WeCanX CCTL7	Control Head	7160-0339	4.00
WeCanX CCTI6	Control Head	7160-0339	4.00
WS2100	Control Head	15377	3.00
HHS2000	Control Head	7160-0339	4.00



GAMBER GUARD EXTENDED SERVICE PLAN

Keep your investments protected longer

Gamber Guard Extended Service Plan* extends the life of your investment. Your Gamber-Johnson docking station will protect and extend the life of your computer; with Gamber Guard, your docking station is covered with an extended warranty and those unexpected warranty claims are covered long-term. Expedited service to Gamber Guard customers ensures you won't miss a beat.

Ask your reseller about our volume-based pricing opportunities.

FEATURES

- Gamber Guard extends our standard warranty to 5-years (3-Year standard warranty + 2 additional years. The extended warranties are subject to the same terms and exclusions as the standard warranty for the products.
- Offers expedited service and free ground shipping in the United States.
- If you encounter accidental electronics damage, Gamber Guard will cover two FREE PCB replacements and two FREE RF Pass thru (GPS/LAN/WAN) cables per serial number for the life of the contract based on electronics availability.
- Gamber Guard must be purchased within 30 days of product purchase.
- See the category chart to find the Gamber Guard plan for your device.

WARRANTY PLANS	PRODUCTS
GAMBER GUARD CATEGORY #1	Panasonic: Toughbook L1/S1 Tablet Docking Station Samsung: Tab Active 2/3 Dual USB Docking Station, Tab Active Pro Docking Station
GAMBER GUARD CATEGORY #2	Panasonic: Toughbook A3 Tablet, G1/G2 Tablet, M1 Tablet Docking Stations Getac: A140 Tablet, F110 Tablet, K120 Tablet, S410 Laptop, T800 Tablet, UX10 Tablet, V110 Laptop, ZX10 Tablet Docking Stations Dell: Latitude Rugged Tablet and Laptop Docking Stations Zebra: 8" And 10" ET5X Tablet, L10 Tablet Docking Stations Other: Rugged USB Hub
GAMBER GUARD CATEGORY #3	Panasonic: Toughbook 20 Laptop, 33 Tablet, 33 Laptop, 55 Laptop, 20 TrimLine, 33 TrimLine, 55 TrimLine Docking Stations Getac: K120 Laptop, B300 Laptop, B360 Laptop Docking Stations

EXTENDED WARRANTY

Stay covered beyond the standard warranty

Gain peace of mind with Gamber-Johnson's Extended Warranty*. Gamber-Johnson proudly offers Extended Warranties to add 2 years of standard warranty to your product purchase. For accidental coverage and expedited services, please see our Gamber Guard offerings.

Ask your reseller about our volume-based pricing opportunities.

FEATURES

- Gamber-Johnson offers 2-Year Extended Warranties to add an additional 2 years of standard warranty to your product purchase.
- The extended warranties are subject to the same terms and exclusions as the standard warranty for the products.
- The extended warranty must be purchased within 30 days of the product purchase.
- See the category chart to find the Extended Warranty for your device.

WARRANTY PLANS	PRODUCTS
EXTENDED WARRANTY CATEGORY #1	Panasonic: Toughbook L1/S1 Docking Station Samsung: Tab Active 2/3 Dual USB Docking Station, Tab Active Pro Docking Station
EXTENDED WARRANTY CATEGORY #2	Panasonic: Toughbook A3 Tablet, G1/G2 Tablet, M1 Tablet, N1 Handheld, 20 Laptop, 33 Tablet, 33 Laptop, 55 Laptop, 20 TrimLine, 55 TrimLine, 33 TrimLine Docking Stations Getac: A140 Tablet, B300 Laptop, B360 Laptop, F110 Tablet, K120 Laptop, K120 Tablet, S410 Laptop, T800 Tablet, UX10 Tablet, V110 Laptop, ZX10 Tablet, ZX70 Tablet Docking Stations Dell: Latitude Rugged Tablet and Laptop Docking Stations Zebra: 8" And 10" ET5X Tablet Docking Stations, L10 Docking Station Other: Rugged USB Hub

*Gamber-Johnson warrants to the reseller and the original end user of any Gamber-Johnson product that it will be free from defects in materials and workmanship for the warranty time period. Any failure of any Gamber-Johnson product that is due to intentional misuse or damage, cosmetic wear, theft, fire or natural disaster is not covered by this warranty.

The remedies for a defect in material or workmanship are limited to repair or replacement of any non-conforming product. Gamber-Johnson will repair or replace, without charge, any Gamber-Johnson product that does not conform to its warranty only if a Reseller or an original end user gives us notice of a defect in material or workmanship within the warranty time period stated below:

Mounting Systems (non-electronic products) — All non-electronic products purchased after Dec. 31st, 2009 are protected by Gamber-Johnson's limited lifetime warranty. For any warranty related issues of products purchased prior to Dec. 31st 2009, please contact your Gamber-Johnson's authorized reseller. All Zirkona products come with a standard one-year product warranty.

Specific 3rd Party Supplied Products — For all products purchased through Gamber-Johnson that are supplied from a 3rd party company (i.e. iKey, Brother, Lind Electronics, AFS, etc.) are warranted by the specific manufacturer of that product. Please see individual specifications on these products for further warranty information.

Mobile Docking Stations & Electronic Products — Warranty time period (from date of original factory shipment) for printed circuit boards, docking connectors, electronic components may vary. Please see individual specifications on these products for further warranty information.

Any failure of any Gamber-Johnson product that is due to damage or misuse, such as excessive force, improper installation, cosmetic wear, exposure to liquid spills, moisture or application of power in excess of specified rating theft, fire or natural disaster is not covered by this warranty. The warranty is void on electronic products if the warranty label is removed or altered.

GAMBER-JOHNSON WILL NOT BE RESPONSIBLE FOR ANY INCIDENTAL, CONSEQUENTIAL (INCLUDING LOSS OF BUSINESS OR PROFITS) OR PUNITIVE DAMAGES DUE TO FAILURE OF A GAMBER-JOHNSON PRODUCT. INCIDENTAL, CONSEQUENTIAL AND PUNITIVE DAMAGES ARE EXCLUDED FROM THIS LIMITED WARRANTY. THE FOREGOING WARRANTY IS A LIMITED WARRANTY. THERE ARE NO OTHER WARRANTIES, EXPRESS OR IMPLIED, WHICH EXTEND BEYOND THE DESCRIPTION OF THE WARRANTIES ON THE FACE HEREOF INCLUDING BUT NOT LIMITED TO THE IMPLIED WARRANTIES OF FITNESS AND MERCHANTABILITY.



PUBLIC SAFETY PRODUCT CATALOG

RUGGED. RELIABLE. RESPONSIVE.™

GAMBERJOHNSON.COM

7/2024